THE WEATHER

Fair, not much change in temperature tonight and Saturday; moderate variable winds.

THE LOWELL SUN

6 O'CLOCK

ESTABLISHED 1878 — LOWELL MASS. FRIDAY MARCH 3 1922 — 18 PAGES TWO CENTS

SWEEPING CHANGES IN FIRE DEPT. URGED BY FIRE UNDERWRITERS

Recommendations Include Complete Motorization of Department, Appointment of Chief for Indefinite Period and an Additional Deputy Chief

Recommendations that include the appointment of a fire chief for an indefinite period of time, with removal only for cause, after trial; that an additional deputy chief be appointed; that more men be added to the fire department; that horse-drawn apparatus be replaced by modern motor pumps and that the city's fire alarm headquarters be removed to a fireproof building are prominent in the report on the city of Lowell, just published by the committee on fire prevention and engineering standards of the national board of fire underwriters.

Recommendations cover practically three pages of the report and include the fire, water and buildings departments. For the water department immediate installation of sprinkler systems in pumping stations is urged and recommendations are made to change the water distribution system by strengthening the installations of mains

Continued to Page Three

THE REPORT IN SUMMARY FORM

Water supply adequate and reliable.

Fire department fairly efficient, but undermanned at night and inadequately equipped.

Fire alarm system fairly well maintained; many unreliable features; manual apparatus needed.

Structural conditions in business districts have not improved since last inspection and are mainly poor.

GOV. ROBERTSON OF OKLAHOMA ATTACKED IN COURTHOUSE

Struck in Face by Jas. S. Lyons, an Oil Man—Executive Struck Back—Pair Then Exchanged More Than Half Dozen Blows Before Being Separated

OKMULGEE, Okla., March 3.—Governor Robertson was attacked by James G. Lyons, an oil man, as the governor emerged from the private office of County Attorney James Hepburn today.

When Gov. Robertson was introduced to Mr. Lyons, bystanders said, the governor extended his hand and Mr. Lyons struck him in the face.

"I am a man," Governor Robertson said, and struck back at Mr. Lyons. They exchanged probably a dozen blows before they were separated. Pandemonium occurred in the crowded corridors of the courthouse. Many fled, expecting more serious occurrences.

Big Fire in Bridgeport, Conn. Firemen Overcome—Loss $100,000

BRIDGEPORT, Conn., March 3.—Fire which started in the basement of the Republic Chinese Restaurant, in the business district here today, swept through the Studio building, owned by Yale university, the Alfred Fox Piano Co., building and the Baker Bakery, resulting in damage to building and stock estimated at $75,000 to $100,000. The fire is still burning. A dozen firemen have been overcome by smoke.

Complete Draft of New Bonus Bill

WASHINGTON, March 3.—The working out of details of the compromise soldiers' bonus bill was completed today by the special sub-committee of the house ways and means committee republicans and it was announced that the redrafted measure would be presented to the entire committee membership, republicans and democrats, next Tuesday.

ULTIMATUM TO EXPIRE MARCH 8

LONDON, March 3—(By the Associated Press) Wednesday, March 8, is the date set by Prime Minister Lloyd George for fulfillment of his ultimatum to Austen Chamberlain, according to a report in parliamentary circles. If by that day he has not received satisfactory assurances of the loyal support of the coalition conservatives, it is said, he will present tothe king his formal resignation of the premiership, which he is now figuratively carrying in his pocket.

FINDING SUSTAINED BY FULL BOARD

Word was received today at city hall that the full industrial accident board has sustained the finding and award of its single member in the matter of full liability compensation for Mrs. Mary T. Lynch, widow of Michael Lynch, custodian of the high school, who was killed as the result of a fall in the new high school building last summer.

As a consequence, Mrs. Lynch will receive $4000, payable in 400 weekly installments of $10 each.

The case originally was tried by City Solicitor William D. Regan before David T. Dickinson of the industrial accident board, but the finding of the single member was not received until after the solicitor's office was taken over by Edward J. Tierney. The latter asked for a review of the case, which was given at the state house on February 16 of this year.

The final report on the matter, received today, is signed by the full industrial accident board, David T. Dickinson, Joseph A. Parks, Chester E. Gleason and John H. Cogswell.

AMBULANCE CASES

Lawrence Murray, employed at the city stables in Broadway, received an injury to his shoulder while at his work at 7.30 o'clock this morning. The ambulance removed him to St. John's hospital.

At 9.35 o'clock Fred Richards, an employe of the C. B. Coburn Co. received an injury to his back when a pane of glass fell on him while at his work at the corner of Howard and Tanner streets. The ambulance removed him to the Lowell Corporation hospital.

NEW YORK CLEARINGS

NEW YORK, March 3.—Exchanges $739,100,000; balances $71,600,000.

FRONT—

PLANTING MONEY

Putting money in the bank is like planting seed in the ground.

The growth from the seed lasts only a season and bears fruit only once. Money deposited in this bank bears interest twice a year, and you can get your principal back any time you want it. Any season is right for planting money.

Interest in Savings Department begins first day of each month.

This is the oldest bank in Lowell, and is a member of the Federal Reserve System.

Old Lowell National Bank

Money Goes On Interest Monthly

In the

Savings Dept.

Lowell Trust Co.

265 Central Street

Mayor Brown Says Fire Underwriters Did Not Act in Good Faith in Their Recommendations

Politics or Something Else, He Says, Was Behind Recommendation for Additional Deputy Fire Chief —One District Chief Too Many Now, He Says —Admits New Fire Alarm System is Needed

Mayor George H. Brown said today that he believed that the national board of fire underwriters did not act in good faith when they recommended in their survey report for Lowell, that an additional district fire chief should be appointed.

"Politics, or something else, was behind that," declared His Honor, "and as a matter of fact we have one district chief too many at the present time. We do not need three district chiefs and a chief besides, two are enough."

In discussing the report, the mayor admitted that a new fire alarm system is needed in the city and also favors more motor apparatus, but feels that the city must advance slowly along this line from the standpoint of economy.

"It would be a nice thing to have the fire department wholly motorized," said Mayor Brown, "and I would not be against it, but we cannot afford to do it all at once. Gradual expansion is the proper course."

"I do not believe the city needs a new fire engine house near Fort Hill park, or anywhere else, for that matter," he continued. "I notice that the underwriters recommend a new house, but we have got houses enough as it is. Why, the time will come when in a city as compact as Lowell, there won't be many fire houses. The scheme will be to have large centrally located houses on the railroad round-house style, sending the apparatus out as radiating from one point."

The mayor also favors the abandonment of the protective company, and reiterated his belief that the fire department is over-manned at the present time. He would do away with the protective and distribute its men around among other companies.

"What the Lowell fire department needs is reorganization," he continued. "Instead of having only one piece of apparatus respond to every alarm, at least two pieces should respond and then give the other motor apparatus more boxes to cover on first alarms."

Troops on Guard as R. I. Mills Which Reopened Yesterday Continue Running Today

PROVIDENCE, R. I., March 3.—The textile mills of the Hope company at Hope, R. I., which reopened yesterday under military and police guard, are running today in some departments, while cavalrymen and deputy sheriffs patrol the entrances and approaches to the plant. At 6.30 this morning, troops cleared the roadway in front of the mills of strike pickets who had attacked an operative yesterday.

While civilian police under Deputy Sheriff Nathan Colvin of Providence county, aided by a detachment of cavalry and a machine gun unit, held the pickets at bay, overseers from the mills canvassed the houses in the village in quest of workers willing to return to their looms. A number of operatives were collected in this way and swelled the number who braved the pickets yesterday.

A statement issued by the assistant superintendent of the Hope mills, James P. Craig, claimed that the plant was running today at 30 per cent capacity.

The pickets, who were strikers recruited from all the mill villages of the Pawtuxet valley, remained near the plant until 7.45 and then marched away. They stopped in front of the Interlaken Print works at Arkwright,

Continued to Page Four

CHILDREN SEE DOUBLE TRAGEDY

Newton Man Enraged Because Wife Stayed Out Late at Picture Show

Shot and Killed Her, Wounded Woman Boarder, and Then Took His Own Life

NEWTON, March 3.—Enraged because his wife stayed out late at a motion picture show, William T. Garvey shot and killed her, wounded Mrs. Doris G. Atwood, a young woman boarder, and took his own life late last night. A 17-year-old son, Raymond, and two other children, were witnesses of the shooting and tried to stop their father, one of the girls jumping at him, but without success. At the Newton hospital today physicians said Mrs. Atwood would recover.

Garvey, 49 years old, and a building contractor, for some time has had no contracts. Mrs. Garvey, who was 40, Mrs. Atwood, 25, and Mrs. Garvey's oldest son, left the house early in the evening for a nearby picture show. Upon their return, Garvey started an argument, worked himself into a frenzy and when Mrs. Garvey turned toward her bedroom, Garvey drew his pistol and opened fire. His first shot went wild. The second shot killed Mrs. Garvey. Then Garvey began firing at Mrs. Atwood, who had attempted to prevent him from killing his wife, a bullet piercing her arm. She ran screaming from the house and fell in a faint in the snow. The three children, who had tried to wrest the pistol from their father were thrown off and Garvey turned the weapon against his breast, fired a shot through his heart and dropped to the floor.

The Garveys and Mrs. Atwood formerly lived in Alberta, Canada.

Interest Begins Mch. 4

MECHANICS SAVINGS BANK INC. 1861 IN LOWELL

204 Merrimack St.

COURT ISSUES WARNING

House of Correction for Women Who Interfere With Liquor Officers

Any woman who, in future, interferes with the liquor officers in the prosecution of their duty will go to the house of correction, and that officers shall bring them to the station and prefer charges against them, was Judge Thomas J. Enright's ultimatum in district court this morning. The judge said that such cases are of too frequent occurrence, and must be stopped.

James Costas had entered a plea of guilty relative to the charge of illegal keeping for which he was arrested, when Officer Timothy J. Dwyer took the stand and told of a woman trying to bar the officer's entrance at the door of the Costas' house. When asked why he did not bring the woman in on an interference charge, the officer said there were several women present and he could not tell which one had resisted their entry. Costas paid a fine of $100.

Joseph G. Varoski, at whose home in Butler avenue the liquor officers were alleged to have found a still, a quantity of moonshine and other articles denoting illicit manufacture of intoxicating liquor, was booked for illegal keeping, but when the case came up for trial it was agreed by the prosecution and defence that a continuance would be convenient. Judge Enright ordered the case laid over until March 11.

SURPRISE PARTY

The home of Mrs. A. Gaudette was the scene of a pleasant surprise party recently tendered to Miss Mary Fitzgerald on the anniversary of her birth. On behalf of the guests Miss Lauretta Daley presented Miss Fitzgerald with an ivory jewel case. Games were played and refreshments served by the hostess.

BRAINS OF BAND OF SWINDLERS

Boston Police Asked to Arrest Trio of Men Indicted in New York

Swindled Accident Insurance Companies by Fake Damage Claims

NEW YORK, March 3.—Three men, declared by the district attorney's office to have been the brains of a band that made a business of swindling accident insurance companies with fake damage claims were indicted today by a general sessions grand jury for grand larceny.

Boston police were asked to apprehend the trio, who are said to have been released on bail there. Their names are withheld.

The band, according to the district attorney's information, included a doctor, an insurance broker and several cripples who took turns at posing as "exhibit A" in proving the accidents.

They moved from city to city in two automobiles where insurance policies would be taken out in the names of the cripples and the inevitable "accidents" would happen.

The band has operated in at least five states and has fleeced nearly every accident insurance company in business, it was asserted. Their known collections amount to more than $50,000, and it is believed the total is much higher.

Something New to Lowell

TIVOLI

A Concentrate of Malt and Hops

Eliminates hours of boiling. No odor, no sediment—and requires no skill or previous experience to make a

Delicious, Wholesome Beverage

SOLD ONLY AT DRUG STORES

Burkhardt Brewing Company

BOSTON Established 1848 (20) MASS.

SOLICITOR QUESTIONS STANDING OF DEPARTMENT HEADS

City Solicitor Tierney Doubts if City Engineer, Superintendents of Streets and Water Works Are Properly Classified as Civil Service Officers

City Solicitor Edward J. Tierney said today that he seriously doubts that City Engineer Stephen Kearney, Superintendent of Streets Harry Doherty and Superintendent of Water Works Robert Gardner are properly classified as civil service officers and bases his contention and doubt on Section 30 of the charter, which, in substance and part, provides as follows:

The board of public service shall appoint a city engineer, a superintendent of streets and a superintendent of water works and in each case provides that they may be removed for any cause the board deems sufficient.

"And yet," commented Solicitor Tierney, "the civil service commissioner has expressed that it is his opinion that they are properly classified and entered on the records of the service as civil service employes."

"This raises an anomalous position," continued Mr. Tierney. "If an employe may be removed at any time for any reason the board may deem sufficient, what is the meaning of civil service as applied to him?"

"This is a question that has not been answered, but it would seem that the provisions of the charter must govern."

It will be recalled that the board of public service was notified by the civil service commission that in view of the length of public service of Engineer Kearney and Supt. Gardner, their names had been properly entered upon the records of the civil service commission, but similar conditions did not govern the positions held by Supt. Doherty and Sutton Wilson, division superintendent of ash collection.

Subsequently, however, Mr. Doherty's name also was properly entered, because the civil service board held that he had been elected to the position prior to the regime of the new charter. In Mr. Wilson's case, however, arrangements now are being made for the holding of a competitive examination for his position.

The question in a nutshell is this. Supposing the board of public service should decide to dismiss from the service either of the three officers mentioned for any cause the board might deem sufficient, as is provided for in the charter, what good then would civil service protection be to the man thus removed?

That is the question, City Solicitor Tierney cannot answer.

ADDRESSED THE CITY COUNCIL

Mayor Brown in Favor of Extending Emergency Appropriation to Water Dept.

Majority of Council Insists That it Would Not Be Legal

Council Passes Order to Close Anne Street as a Public Thoroughfare

Discussion of the city's unemployment situation in its many phases and an attempt to amend the original $30,000 emergency appropriation order so as to include the park department in its provisions for temporary laborers brought on the first man-sized debate of the year in the city council last night, during which practically every councilor was on his feet for varying lengths of time.

Toward the fag end of the discussion, Mayor George H. Brown came into the meeting and for the first time since his inauguration addressed the council. His reason for so doing was to speak in favor of allowing some of the $30,000 to be spent for

Continued to Page Seven

VARIETY STORE GUTTED BY FIRE

The variety store of Mrs. Elizabeth Broomhead at 436 Lawrence street was practically destroyed by fire this forenoon. The blaze, which is believed to have been started by an overheated stove in the middle of the small store, spread rapidly to the stock and partitions, and when the firemen reached the premises in response to an alarm from box 216 at 10.35 o'clock, the entire stock, valued at several hundred dollars, was practically ruined. The fire was confined to the store.

LAWRENCE WANTS NEW CHARTER

City Solicitor Edward J. Tierney will go to Lawrence next Tuesday evening, on invitation of a special committee of the chamber of commerce of that city, to advise with them concerning a new city charter for Lawrence.

It is understood that the charter now being agitated is practically the same as the one now in force in Lowell and therefore, Mr. Tierney has been called into consultation concerning it.

SAVE And You Will Have—

The money you throw away would surprise you if you kept an account of it. Try saving it for a year in the Middlesex Safe Deposit And Trust Co. At the end of that time you will be amazed at how much your savings amount to. Isn't it a whole lot better to have a comfortable sum in the bank than merely the memory of money spent for nothing?

LAST RATE PAID 5% ON SAVINGS ACCOUNTS

MIDDLESEX SAFE DEPOSIT AND TRUST CO.

Corner Merrimack & Palmer Sts.

NO CHANGE IN TEXTILE STRIKE

Sun Learns Hamilton Mills Will Not Reopen Monday Morning

Strike-breakers No Longer Desired at Depot Lodging House

Loom Fixers Receive Strike Benefits — Strikers Are Hopeful of Success.

The Hamilton mills will not reopen next Monday morning.

A statement to that effect was given out at the mill offices on Jackson street, this noon. Agent Albert D. Milliken was out of town all day, and future plans of the mill management could not be learned any more definitely, with the exception of the bare statement that no effort is being made to reopen the mills at the present time. No one could be found today who would make any prediction as to when the Hamilton's doors would be thrown open and an attempt made to operate.

Bay State cotton mills strike-breakers are no longer desired at the De-

Continued to Page 13

WILL GIVE WOOD TO DESTITUTE FAMILIES

A. G. Titus, of 12 Bellevue street, announces that he has a limited amount of wood in one of his storehouses, which he has acquired from building material, that he is willing to give to destitute families with small children. Mr. Titus asks for someone to come to the front and give free delivery of the wood.

MOVIES AT THE TEXTILE SCHOOL

The Lowell Textile school has arranged to give an exhibition of "The Story of Asbestos," a motion picture film of real educational merit, at the school hall at 7.30 o'clock, Tuesday evening, March 7.

The films were prepared under the supervision of the United States bureau of mines for the purpose of showing to the general public: What asbestos is; where and how it is obtained from the ground and how it is manufactured into many products of great commercial value. The exhibition will be free to the public.

Nelson's Candy

None Better at Any Price

SPECIAL FOR SATURDAY

The New Candy Pecan Rolls

Lb. . . . . 80¢

Largest assortment of home made candy in Lowell.

A. M. NELSON'S CANDY STORES

68 Merrimack Street

109 Central Street

LEO T. MURPHY

Tax Specialist

Formerly with Income Tax Bureau

Federal Tax Due March 15th

416 Fairburn Bldg. Tel. 4231

SAY SHORT SKIRTS ARE HERE TO STAY

By N.E.A. Service.

BALTIMORE, March 3.—Shall long skirts, tight-fitting dresses, high heels and large hats come back?

Not a chance, say the seniors at Goucher college!

Recently Miss Margaret McKee of Philadelphia, president of the senior class, asked her classmates, "What is

MARGUERITE REDDING OF HERNANDO, MISS WEARING THE "GOUCHER GIRL DRESS"—THE ONE FAVORED BY SENIORS AT GOUCHER COLLEGE.

the most practical and at the same time the most attractive of the recent styles for women?"

Over 100 answers left no room for doubt as to how the girls felt. They want short skirts—not too short of course—and full ones. The loose one-piece jumper drew the most votes. And the girls also were strong for low heels, round toes, hand-knit sweaters and small hats.

The favored skirt, say these Goucher girls, should run from 7 to 12 inches from the ground. Two yards was considered a good width for the hem.

As to knickerbockers—well, they are all right for sports to all of the girls except two. These predicted they would soon become a common street costume.

FIRST FRIDAY OBSERVANCE

In the local Catholic churches this morning special masses were celebrated, in observance of the first Friday of the month and the first Friday in Lent as well. The masses were well attended, with a host of communicants in each parish. This evening in most of the churches stations of the cross and other services will be held.

RED TRIANGLE VILLAGE

The Red Triangle village held a supper in the Y.M.C.A. last night with 40 members present. Following the supper the general business meeting was held. General Secretary Howe gave a talk on things in general connected with the dormitory. "Mayor" Hopkins, who presided, announced a breakfast to be held Sunday morning at which A. L. Hiser will be the speaker.

POSTMASTER REAPPOINTED

Postmaster Neil R. Mahoney, of North Billerica has been notified that President Harding has sent his name to the United States senate for reappointment as head of the North Billerica postoffice. Mr. Mahoney has held the position since August, 1913, having been appointed by President Wilson. The salary is $1800 per annum.

The Bon Marché
CASH & DOOR SECTION

SELF-SERVICE

Groceteria

CASH AND CARRY

Friday and Saturday Specials

Strictly Fresh Hennery Eggs	48c
Hawaiian Sliced Pineapple	23c, 28c
Hawaiian Grated Pineapple	22c, 26c
S. S. Pierce Cocoa Can	18c
Stanzalone Coffee Lb.	26c
Far East Coffee Lb.	37c
White House Coffee Lb.	38c
Fletcher's Coffee Lb.	39c
Chase & Sanborn Coffee Lb.	41c
Astor Coffee Lb.	42c

CORSET SHOP—Second Floor

Something New! Something Different!
R. & G. GIRDLETTES

If you wear a regular corset you certainly need a Girdlette for athletic and negligee wear. If you do not wear a corset you must have a Girdlette to support your bands and to hold up your hosiery.

The Bon Marché
DRY GOODS CO.
SECOND FLOOR

VEILING SHOP—Street Floor

New shipment just arrived. Fancy meshes and colored dots, in periwinkle blue and other new shades.

29c, 50c, 75c, $1.00 YARD

READY-TO-WEAR

Big Value Saving Event For This Week End

We Have Made Values That Will Bring a Crowd TODAY and TOMORROW

Raccoon Coats

Fine Selected Matched Skins with Border.

Today and Tomorrow

$189.50, $198.50, $210

Every coat guaranteed for one year, made of new skins, this season's catch, best selected skins. We believe these are lower than they will be for one year, considering quality.

High Grade Coats

A Special Purchase—Big Shawl Collar and Cuffs.

Today and Tomorrow

$59.50

These are beautiful Pollyanna Coats of the same quality we have sold for $98.50, and they were special values at that price. Buy one now for next season.

SUITS

CHOICE OF THE HOUSE

Today and Tomorrow

$25.00

We are closing out every Winter Suit regardless former prices. Suits that sold from $49.50 to $79.50, fur trimmed and plain.

Big Dress Values

We have taken fifty Dresses, all new styles, most of them bought since January 1st. Poiret Twill, Tricotine and Silk. Juniors', misses' and women's sizes.

Today and Tomorrow

$7.50, $15, $17.50, $19.50

Marked Down for Quick Sale

Fur Trimmed Coats

We have taken tremendous reductions on all Fur Trimmed Coats. Many of them less than half price.

$22.50 to $39.50

We Want to Sell Every Coat Today and Tomorrow

Party Dresses

Today and Tomorrow

$15.00

We have taken all of our Juniors', Misses' and Women's Party Dresses, in all the party shades, dresses that sold for $25.00, $29.50 and $35.00, all at one price. All new styles this season.

NEW SPRING COATS IN TWEEDS, PLAID BACK POLO—NEW WRAPS ARE HERE IN ALL THE ADVANCED STYLES

Still Newer Hats

Bloom on the Millinery Tree

Like great, brilliantly colored, tropic flowers, they bring a new and fascinating note to the opening season.

OF TAGAL AND MILAN STRAWS COMBINED WITH GAY HUED SILKS

Wide brimmed hats with a picturesque quality—close fitting turbans with a certain swagger smartness.

Indeed, a hat for every millinery occasion—each with clever garnitures best fitting its type—is offered in these displays.

Spring Styles in Dresses

ARE HERE IN ABUNDANCE

The Most Wonderful Collection We Have Ever Shown.

PEGGY PAGE STYLE, CO-ED STYLE, DOROTHY DIVINE STYLE

Besides the latest creations of the leading styles in America and many original copies of Parisian models.

$15.00 $19.50 $29.50
$39.50 $49.50 $59.50
$65 to $95

Styles are Exclusive.

We Have Never Equalled the Collection We Have Today.

PLAYER-PIANOS

Seven Well Known Makes on Display on Our Fourth Floor.

HAZELTON, JANSSEN, ESTEY, KOHLER & CAMPBELL, BEHR BROS., CABLE & SONS GULBRANSEN

—— Easy Terms ——

Women's Low Shoes

The Best Shoes We Have Seen for Many Seasons at This Price

As good as we sold for double the money less than a year ago. High Grade Shoes.

$5.00 PAIR

Street Floor
Near Kirk Street Entrance

We have them in four patterns—Brown and Black Vici with Cuban heels, Brown Russia Calf with Cuban and low, flat heels.

Talking Machines

Five Well Known Makes in an Unlimited Number of Models.

VICTROLAS, EDISONS, GRAFONOLAS, SONORAS, and VOCALIONS

—— Easy Terms ——

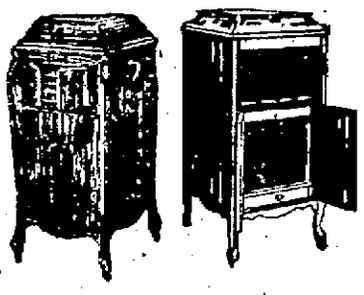

MODERN JOVE IN SCHENECTADY

Dr. Steinmetz, Electrical Wizard, Hurls Thunderbolts at Will

Bolt of Million Horse-power Rips Tree—Plans Arrester of Lightning

SCHENECTADY, N. Y., March 3. (By A. P.)—Schenectady has a modern Jove, who sits on his throne in a laboratory of the General Electric company and hurls thunderbolts at will.

He is Dr. Charles P. Steinmetz, electrical wizard, who announced yesterday he had succeeded in producing and controlling an indoor thunderstorm, with all the characteristics of its natural brother except the thunder clouds.

At a demonstration of his "lightning generator" a few days ago the familiar forked tongues flashed through the laboratory with a deafening crash, splintered a large block of wood, hurling the fragments 25 feet, and ripped a miniature tree from tip to base.

The bolt carried the energy of 1,000,000 horsepower—a bolt one five-hundredth of the energy of a natural lightning bolt, Dr. Steinmetz estimates—and lasted for the one hundred thousandth part of a second.

Too Brief to Be Harnessed

Dr. Steinmetz hopes his apparatus will contribute largely to the development of lightning arrestors, as it provides an opportunity for the study at close range of the phenomenon that Benjamin Franklin began to investigate years ago with his kite, string and key.

His experiments have convinced him, however, that there is little likelihood of man's realizing his dream of harnessing the thunderbolts and making them work. Despite their tremendous energy, he says, their life is so short that, harnessed, they would be worth only a few cents apiece.

"In our lightning generator," he said, "we get a discharge of 10,000 amperes at over 10,000 volts, that is a power of over 1,000,000 horse-power, lasting for the 10,000th part of a second. This gives us the explosive, tearing and shattering effect of real lightning, so that, for instance, a piece of small tree exposed to the discharge is mechanically torn to pieces. A piece of wire struck by the ash vanishes in dust.

"The difference between lightning energy and ordinary electric current is similar to that between a pound of dynamite and a pint of gasoline. The pint of gasoline contains more energy and can do more work than the pound of dynamite, but the pint of gasoline gives off its energy slowly, at a moderate of power, while the pound of dynamite gives off its energy explosively, all at once, at an enormous rate of power and thereby locally tears and destroys."

Generator 200 Glass Plates

Dr. Steinmetz' generator consists essentially of a high voltage condenser in the form of 200 glass plates. These are arranged in two rows, in groups of 50, and are capable of holding 120,000 volts of electricity.

One end of the double row of condensers corresponds to the thundercloud in the sky, in which an electric current is gradually stored up and increased by the conglomeration of the rain drops, as Dr. Steinmetz has shown. The other end of the condenser plates corresponds to the earth.

When the tension of the stored electric energy becomes greater than the generator will hold, the discharge takes place. The lightning flash is seen, the thunder rolls—represented by a loud snapping sound—and the bolt strikes.

STUDEBAKER MOVIE

What is declared to be the most remarkable industrial film ever taken will be exhibited here tonight at the Y.M.C.A. It shows the complete manufacture of the Studebaker Light-Six in the newest and most modern automobile plant in the world. Arrangements to show this famous movie have been made by Mark J. McCann, the Studebaker distributor.

Although of an industrial nature, this movie abounds in human interest, with plenty of action and in some cases real excitement. It shows the making of Studebaker cars from the raw material down to the finished car.

One of the unusual features of this film is that special lighting and coloring effects were used in many of the scenes, making them realistic to a striking degree. Veritable miracles are performed by automatic and other ultra-modern devices that do nearly everything but talk.

An educational advantage of this film is that it shows the manufacture and assembly of each individual unit in continuity.

Mr. McCann especially invites the students of the Lowell Vocational school, also the present and prospective students of the State Extension courses.

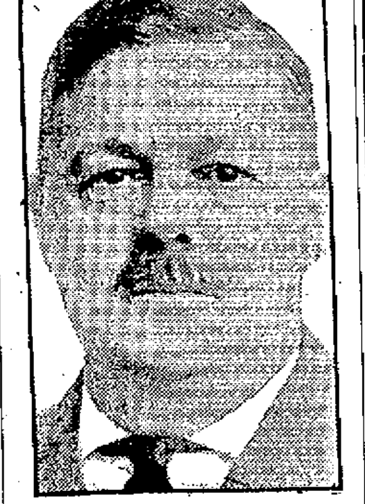

CHOSEN FOR KENYON'S PLACE

Charles A. Rawson of Des Moines, Ia., takes the place of Senator W. S. Kenyon, in the United States senate, when Kenyon leaves for his new job as federal circuit judge. Rawson was chairman of the republican state central committee of Iowa.

EAT LESS MEAT IF BACK HURTS

Take a Glass of Salts to Flush Kidneys If Bladder Bothers You

Eating meat regularly eventually produces kidney trouble in some form or other, says a well known authority, because the uric acid in meat excites the kidneys, they become overworked; get sluggish; clog up and cause all sorts of distress, particularly backache and misery in the kidney region; rheumatic twinges, severe headaches, acid stomach, constipation, torpid liver, sleeplessness, bladder and urinary irritation.

The moment your back hurts or kidneys aren't acting right, or if bladder bothers you, get about four ounces of Jad Salts from any good pharmacy; take a tablespoonful in a glass of water before breakfast for a few days and your kidneys will then act fine. This famous salts is made from the acid of grapes and lemon juice, combined with lithia, and has been used for generations to flush clogged kidneys and stimulate them to normal activity; also to neutralize the acids in the urine so it no longer irritates, thus ending bladder disorders.

Jad Salts cannot injure anyone; makes a delightful effervescent lithia-water drink which millions of men and women take now and then to keep the kidneys and urinary organs clean, thus avoiding serious kidney disease. —Adv.

Great For Bad Coughs and Colds

Make Your Own Medicine and Have the Best There Is

You'll Say It's Good When All Mucus Disappears and Clean Healthy Membrane is Your Reward

Here is an inexpensive home made remedy that you can't beat and one that will quickly bring up that phlegm, stop the snuffling, relieve the clogged nostrils, make breathing easy and cause stubborn colds and persistent coughs to vacate—many times over night.

Try it right away if you suffer from Catarrh, Chest Colds or any irritating nose or throat troubles and you'll be glad, you run across this little bit of advice.

Get from any druggist, one ounce of Parmint (double strength) add to it a little sugar and enough water to make one-half pint. You can make it in two minutes and when it is mixed you can pride yourself on having a medicine that acts directly on the membrane of the nose and throat and acts so effectively that all phlegm, all tickling and inflammation speedily disappear.—Adv. Adv.

There is nothing in the world quite so nourishing or helpful as

Scott's Emulsion

for thin, anemic girls of "teen-age." It is well-worth trying.

Scott & Bowne, Bloomfield, N.J.

—ALSO MAKERS OF—

KI-MOIDS

(Tablets or Granules)

FOR **INDIGESTION**

20-18sk

40 STYLES

OF

WALK-OVER SHOES

MEN'S AND WOMEN'S

NOW

$7.00 and $5.00

Were $12.00

Walk-Over

WALTER CLARKSON

54 Central St. 53 Prescott St.

To Release 6 Men Arrested in Taylor Case

LOS ANGELES, March 3.—Unless additional evidence against them is obtained, the six men arrested here Tuesday on information purporting to connect them with the murder of William Desmond Taylor, film director, will be released today. If the six men are eliminated from suspicion, the police said, they again will have before them only the problem of trying to locate Edward F. Sands, missing former butler-secretary to Taylor.

Woman Electrocuted in Bath Tub

OMAHA, Neb., March 3.—Mrs. Frederick L. Devereaux, 20, Omaha society woman, was electrocuted in a bath tub at her home here late yesterday when an electric heater fell into the tub.

Situation in India Causes Anxiety

LONDON, March 3.—(By the Associated Press)—Scattering reports to the newspapers indicate that the situation in India, is causing increasing anxiety to the authorities, particularly in the Punjab and the United Provinces of Bengal. There is said to be danger in Bengal that the members of the old revolutionary party will take control of the political movement out of the hands of the nationalist congress party, owing to the anger of the extremists at the postponement of civil disobedience.

Fire Department Changes

Continued

so as to give at least 10,000 gallons a minute in the congested and principal manufacturing districts, a 5000 gallon minimum in minor mercantile and tenement districts, 3000 to 5000 gallons a minute in closely built residential districts and 1500 to 2500 gallons per minute in other residential districts.

For the building department the report urges that the building code be revised to conform to modern requirements for construction and fire prevention and that a complete inspection of old wiring be made, defects corrected and that all wiring be reinspected at regular intervals.

Further recommendations urged for the fire department are:

(a) Replacing Engines 1 (Gorham street) and Engine 5 (Fourth street) by 750 gallon motor pumpers equipped with chemical tanks, the present steam engines for these companies to be placed in reserve.

(b) Establishing an engine company in the vicinity of Fort Hill park, equipped with the engine now at station 6 (Fletcher street.)

(c) Replacing present Engine 6 by a 750 gallon motor pumper.

(d) Replacing horse-drawn hose wagons 9 (Lincoln street) and 10 (Mammoth road) with motor combination wagons now with Engines 1 and 5.

(e) Replacing other horse-drawn apparatus with motor apparatus as rapidly as conditions will permit.

In a general summary the city's fire-fighting facilities are set forth in the report as follows:

Water Supply—Management efficient. Construction of stations, poor to good. Pumping capacity for low service ample; no reserve for high service. Force mains satisfactory, except from high service, which is not in duplicate. Pressures, light to good. Main arteries and secondary feeders in general satisfactory; minor distributors fair. Gate valve spacing fair to good. Hydrants in good condition; spacing fair to good.

Fire Department—Full paid. Discipline good; drills only fair. Companies slightly undermanned. Stations generally well located. Apparatus mainly in good condition except boilers of engines. Engine capacity somewhat inadequate. Facilities for handling heavy streams few and much minor equipment lacking. Hose supply inadequate and no 3-inch hose is used. Response to alarms fairly well arranged. Fire methods good; salvage work done by protective company. Results from building inspection good. Records fairly complete.

Fire Alarm System—Automatic system, insecurely housed. Manual apparatus needed. Under good management and fairly well maintained. Boxes of good type, well mounted and with keyless doors or keys attached; no red lights to indicate locations. Box distribution good, except in outlying districts. Batteries not properly installed. Circuits underground in important districts; elsewhere overhead and at some points on poles with high tension wires. Several box circuits overloaded.

Fire Department Auxiliaries—State fire marshal with suitable powers. Police co-operation good. Telephone service extensive and well maintained. Thermostat alarm systems in 19 buildings. Private apparatus extensive and of great value in mill district. Substantial outside aid available.

Lowell must rise or fail in any attempt to advance into a higher classification of fire insurance rates this year on this report as a basis.

During the first year of life the human heart beats 115 to 130 times a minute.

WOMEN MEN ADMIRE

Men admire a pretty face, a good figure, but more than all a buoyant disposition and the charm of happy content. There is no question but what a light-hearted woman is the joy of a man's life, but no woman can be happy and joyful when dragged down by the ailments that so often develop headaches, backache, nervousness and "the blues."

We are continually publishing in this paper letters from women who have been restored to health by Lydia E. Pinkham's Vegetable Compound after doctors and other medicines have failed to help them. If you are ill why not give it a trial.—Adv.

Again We Announce Most Remarkable Reductions On

COATS DRESSES FUR COATS

At this time every year there are more or less of these articles of this nature that did not sell when first offered, and as they must be sold we offer them again today at still greater savings.

Surely there must be some article of wearing apparel here that you want.

DRESSES—

$10.00 Misses' Jersey Two-Piece Dresses, shirred model. To close **$5.00**
$12.50 Misses' Bromley Blouse Dresses, navy and henna. To close **$5.98**
$12.50 Serge and Tricotine Dresses, most navy. To close **$7.50**
$25.00 Black and Navy Tricotine Dresses. To close.... **$12.50**
$29.50 and $32.50. Tricotine Dresses, mostly navy. To close at **$15.00**

COATS—

$22.50 and $18.50 Winter Coats **$10.00**
$25.00 and $29.50 Winter Coats **$12.50**
$39.50 and $45.00 Winter Coats **$18.50**
$65.00 and $85.00 Winter Coats.......... **$34.50**

FUR COATS—

1 Leopard Cat Coat, formerly $175.00. Now **$75.00**
Nearseal Coat, nutria collar, formerly $200. Now... **$125.00**
Nearseal Coat, plain, formerly $150.00. Now **$100.00**

Second Floor

Fine Material in These

Shirts at $1.35

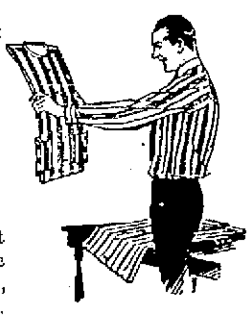

Or perhaps you'll want

3 for $4.00

There are new patterns including neat stripes and checks—fast colors and are made the best way possible—coat style, soft turn-back cuffs. Sizes 13½ to 17.

Men's Wear—Street Floor

The Toilet Goods Buyer

LIKES TO GIVE SPECIALS FOR FRIDAY AND SATURDAY

They are her two best days of the week and she appreciates it. Do you take advantage of these offerings?

Noonan's Hair Petrole; regular price 89c. Specially priced at .... **69¢**
Noonan's Lemon Cream—jar; regular price 75c. Specially priced .... **55¢**
Glebeas Adoration Compact Rouge; regular price 50c. Specially priced .... **29¢**
Luxor Compact Powder and Rouge; regular price 50c. Specially priced .... **39¢**
Ashes of Roses Compact Powder; regular price 50c. Specially priced .... **35¢**
Daggett & Ramsdell's Cream; regular price 35c. Specially priced .... **25¢**
Spiehler's Lily of the Valley Perfume; regular price $1.25 oz. Specially priced .... **75¢ oz.**
Coty's Amber Antique Perfume; regular price $3.50 oz. Specially priced .... **$2.50 oz.**
Mavis Talcum Powder; regular price 25c. Specially priced at .... **19¢**

Street Floor

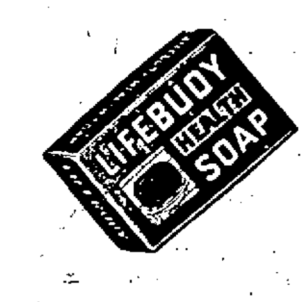

Lifebuoy Soap

SALE AND DEMONSTRATION

6c CAKE

Just Inside the Main Entrance

A. G. POLLARD CO.

THE STORE FOR THRIFTY PEOPLE

Authoritative Styles in the New Millinery

Hats of decided beauty and lasting style are now being featured here.—We are confident that your inspection of our latest shipment will be pleasing to you and gratifying to us.

An Unequalled Combination, of style, quality and values, **$4.50 to $10**

Untrimmed Hats, of horsehair, Milan and Milan hemp, new shapes, in the new shades .... **$1.69 to $3.49**

Other Trimmed and Tailored Hats— Smart, up-to-the-minute styles, **$2.98 to $4.98**

Exclusive Ornaments and Novelties— Straw Braids, Fruit, Flowers and Fancies. Prices start at.......... **29¢**

Palmer Street Store

"How Slender You Look"

Will be the greeting of your friends upon beholding you in your new spring gown, providing you use the good judgment of having it fitted over

"Stylish Stout" Corsets

They impart to your figure the appearance of looking younger, slimmer, and lighter in weight.

COME IN TODAY—OUR CORSETIERES WILL TAKE PLEASURE IN FITTING YOU.

Third Floor — Take Elevator

Sizes to 36

The New Waists For Spring

ARE COLORFUL AND VERY ATTRACTIVE AND ESPECIALLY ADAPTED FOR THE NEW TWEED SUITS.

This particular waist is one of a big assortment that has just been received.

Voile and Lawn are the materials in combination effects. They are trimmed with checked gingham—striped and dotted voile. Priced **$2.98**

Second Floor

WOMEN TO VOTE IN IRISH FREE STATE

DUBLIN, March 3—(By Associated Press) An ineffectual attempt of the opponents of the Anglo-Irish treaty to secure a decree enfranchising women to vote at the forthcoming elections developed much bitterness and the free use of personalities in the session of the Dail Eireann yesterday, but the discussion showed that the supporters of the Free State, equally with the republicans, were unanimously in favor of equal suffrage, and Arthur Griffith, president of the Dail, said he was willing to incorporate the principle in the Free State constitution.

Mr. Griffith characterized the motion as a trick to impede the elections, and affirmed that women would have equal rights with men when the Free State was established.

The members of the provisional government showed anxiety to get back to the important work of drafting the constitution and their departmental affairs and on motion of Mr. Griffith the Dail adjourned.

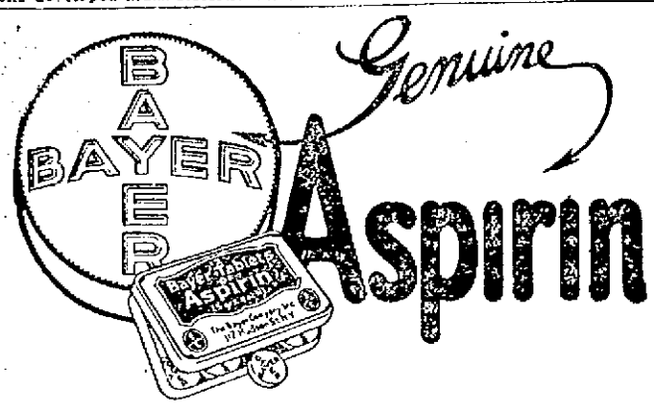

WARNING! Say "Bayer" when you buy Aspirin.

Unless you see the name "Bayer" on tablets, you are not getting genuine Aspirin prescribed by physicians over 22 years and proved safe by millions for

Colds	Headache	Rheumatism
Toothache	Neuralgia	Neuritis
Earache	Lumbago	Pain, Pain

Accept only "Bayer" package which contains proper directions.

Handy "Bayer" boxes of 12 tablets—Also bottles of 24 and 100—Druggists

Aspirin is the trade mark of Bayer Manufacture of Monoaceticacidester of Salicylicacid

Fresh Meat

FROM

Our New Meat Dept.

Which we are opening today is the best you can get for the money. This store now caters to your needs in Fruit, Groceries and Meat. We cordially invite your inspection and solicit your patronage.

FREE DELIVERY

James Danas

OPPOSITE POSTOFFICE

PUPILS WILL HAVE SOCIAL GATHERINGS

The former pupils of the Assomption college at l'Assomption, Que., have formed a social organization and several Lowell men, former pupils, have been invited to join the membership roll, which is rapidly increasing.

It is believed that there are no less than 100 men residents of Lowell, who have attended classes at the Assomption college and among them is Rev. Antoine A. Amyot, O.M.I., dean of St. Joseph's clergy. The purpose of the association is to hold a yearly conventum at which time the old scholars will be given an opportunity to meet at their Alma Mater and there renew acquaintances. The first conventum is being planned for next May and it is hoped that several hundred men, representing all walks of life, will meet under the old roof.

REWARD FOR INCENDIARY

BATH, Me., March 3—Mayor Charles H. Cahill offered a reward of $100 for information leading to the arrest of persons alleged to have set fire to the homestead of Mrs. Edward H. Kimball on Lincoln street early yesterday after having stolen valuable paintings and furniture. Damage estimated at $1,000 was done. The residence was closed, members of the family being in New York for the winter.

Troops Guard Mills

Continued

a few miles down the valley, another plant closed by the strike, and exchanged words with the superintendent, R. N. Gee. The superintendent telephoned to the coast artillery headquarters at Natick and a detachment of troops was despatched to disperse the crowd.

Demonstration at State House

Hundreds of Pawtuxet valley strikers today joined strikers from the Blackstone valley in a demonstration at the state house here in favor of labor bills at present before the legislature. These measures are for a 48 hour week, abolition of night work for women and minors, and elimination of the property qualification for voters. Several thousand textile workers assembled here this morning to parade to the state house.

Inquest into the death of Jose d'Assuncao, a Portuguese national killed in the riots at Pawtucket, 10 days ago, was to open this afternoon at Pawtucket.

Three Severely Beaten

HOPE, R. I., March 3 (By the Associated Press)—A few broken heads remained today as souvenirs of yesterday's first attempt by mill owners to reopen textile plants closed by the strike nearly six weeks ago. At Arkwright a few miles down the Pawtuxet valley, strike sympathizers administered a severe beating to two operatives who tried to return to work at the Arkwright print works, owned by the Interlaken Mills Inc. In this village, when the Hope Co. opened its plant with a handful of workers, one man was badly beaten in spite of heavy police and military guard.

Reopening An Experiment

The opening of the Hope mill was an experiment, the results of which were debated today throughout the Pawtuxet and Blackstone Valleys, where nearly 17,000 textile workers are on strike. The experiment was decided upon when a mediation plan broke down.

Mill owners maintained that a large percentage of the operatives desired to work at the reduced wages and increased hours offered them. Strike leaders declared that the workers were a unit in refusing the terms. It was decided to open one plant as a test.

The Hope mills were chosen mainly on ethical grounds. The population of this village assays higher in "old-line" stock, French and English-speaking, than other parts of the Pawtuxet valley. Wednesday night overseers of the Hope mill made a house to house canvass and invited operatives to report for duty Thursday morning. Preparations for the opening were secret, but nothing can remain secret long in the Pawtuxet valley. Even the stranger in these villages is identified before he has been an hour in the village.

Learn of Secret Plans

At break of day there was proof that the secret was out. Up and down the main street in front of the mills marched an army of pickets, mostly Italian, picked men of the "Iron battalion" active as a picketing organization before the governor called out the troops. They came from Natick, Phenix and practically all the 13 mill villages on the Pawtuxet. The three inches of snow that had fallen since midnight was tramped hard in the roadway. The marchers paid no attention to a group of deputy sheriffs stationed at the main mill entrance.

At half past 6 o'clock workers began to drift towards the mills and were greeted with jeers and verbal abuse. There was a new diversion when a motor truck drove up with 20 soldiers. The men were scattered up and down the roadway and the mills had a double picket line, strikers and military.

Run Gauntlet of Pickets

Then for the first time in weeks the mill whistle sounded, calling the operatives to work and the last of the reporting operatives came down the street. Two women were among them, escorted by an old and feeble man. As they passed through the picket lines they were hailed from every side.

Twenty-four in all had run the gauntlet to get to the plant. Lights were burning in the carding and spinning rooms, and to some extent at least the mill were running.

All morning the picket parade went on, the strikers growing in strength hourly as reinforcements came in from the other villages. At noon the workers had to pass through the same hostile line. One of them, Arthur Rathbun, was knocked down and kicked. He identified the one who had struck him first and the man was arrested.

When the mill whistle blew after lunch hour, only six reported. In his little cottage home later in the afternoon, Rathbun gave his explanation of this falling off:

"I wanted to go back at noon, but my wife wouldn't let me," he said. "She says she would rather do without the money than have me killed." His wife and four little children seconded the motion.

Mills Kept Open Today

PROVIDENCE, R. I., March 3—The Hope mills at Hope, R. I., which reopened yesterday after a shutdown of nearly six weeks due to the textile strike, were open today. Strong forces of national guardsmen and police averted trouble between pickets and the operatives who reported for duty.

The disturbances of yesterday, in which one employe of the Hope plant was beaten by pickets, were prevented when the military and police drove the strikers away from the street in front of the mills at the opening hour. More than 100 pickets were on hand early from all parts of the Pawtuxet valley.

Early today James P. Craig, assistant superintendent of the Hope mills, claimed that the mills were running at 30 per cent. of their capacity.

To Run Full Time

WINCHENDON, March 3—The Nelson D. White & Sons Co. announced today that its denim mills here would run full time beginning next Monday. The plant, employing 50 persons, has been operating only three days a week for several months. Its operatives were not affected by the recent textile wage cut. The company controls mills also in oter places in Massachusetts and New Hampshire.

OPEN A CHARGE ACCOUNT

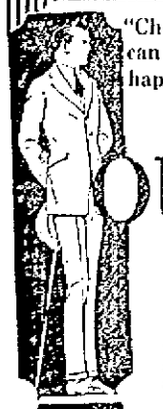

"Charge It"—we'll wait. Your credit here is better than cash, because you can use your cash for something else. Bring the wife in and make her happy. Come in yourself and make yourself happy.

Our Divided Payment Plan will take care of your Clothes problem. You can pay-as-you-get-paid.

OUR Clothes Will Do You Store Will Give You CREDIT

Men's & Young Men's

SUITS

Styles that Men and Young Men will approve and appreciate. No charge for alterations.

$22.50 and $29.50

DRESSES

Circular tunics, surplice and straight line models—these are some of the new and smart styles of the coming season—all represented in our selections, lowly priced.

$16.50 and $26.50

SUITS for "SONNY"

Strong-as-iron models, smartly styled, masterly tailored $9.75

Women's & Misses'

COATS and WRAPS

New styles that show many variations in yoked back, pockets and collar effects. A big variety at little prices.

$15 and $25

THE CÆSAR MISCH STORE
ALEXANDER STRAUSS INC.
220 Central St.

COOK, TAYLOR & CO.

98 and 100 MERRIMACK STREET

SPECIAL TWO-DAY SALE

SATURDAY AND MONDAY

All Our Fall and Winter Coats, Suits, Furs, Skirts, Dresses and Bathrobes

150 Children's Finest Made Tweed and Heavy Mixed Beaver Coats, sizes 3 to 6 years; sold up to $10. This sale $2.98
For boys or girls.

50 Children's Coats, 6 to 14. Half price.
$3.98 and $4.98 each

LADIES' HIGH GRADE COATS

All colors and sizes in this sale. Prices slaughtered.

3 FUR COATS—
1 Cooney, was $60, for $29.50
1 Marmot, was $110, for $69
1 Leopard, long, was $100, for $39
Last call.

DRESSES

Ladies' and Misses' Fine Silk, Jersey and Serge Dresses at Less Than Half Regular Prices. See us on Special Dress Values.

Bramley Dresses, from $10.00, now $5.98

Jersey Dresses, from $10.98, now $5.98

Silk Dresses,
$5.98, $7.98, $8.98

Ideal made Percale Dresses, all sizes up to 44; sold for $1.98, now ..... 98¢ each

FUR MUFFS, COLLARS AND SETS
Prices Slaughtered

All kinds of Children's School Hose, at about half price. Sale Friday and Saturday.

Percale Waists..... 50¢ each

SWEATERS
For the Whole Family, All Marked Down

Men's Heavy Slip-on Army Sweaters, from $4.50 to $2.69

50 dozen Fancy Bungalow Aprons, very prettily trimmed, all pretty colors; from $1.50, now ..... 89¢

Ladies' Fancy Sweaters, pure wool. Special—
$1.98, $2.98, $3.98

Corsets, Collars, Gloves, Girdles, etc. All Marked Down

COOK, TAYLOR & CO.

Used Cars Sold With Guarantees

Studebaker Touring Car	$175
Studebaker Touring Car	$250
Maxwell Touring Car	$250
Overland Roadster	$125
Overland Coupe, 4 new cord tires	$350
Overland Touring Car	$350
Chevrolet Roadster	$200
Saxon Touring	$350
Rebuilt Oldsmobile Touring, 3 mo. guarantee,	$550
Rebuilt Oakland Touring, 3 mo. guarantee,	$650
1920 7-Pass. Chalmers Touring	$750
Chalmers Roadster	$450
Hudson 7-Pass. Touring	$550
Cole 8, 7-Pass. Touring	$350
Oakland Sedan	$1000
Velie, 4-Pass. Sport	$550

These cars have all been overhauled and most of them refinished. Those that have not been repainted we will paint any color at the price advertised.

EVERY CAR SOLD WITH A GUARANTEE.

CASH OR TERMS

Lowell Oakland Co.

614-624 MIDDLESEX ST. TEL. 6142

UNION MARKET

TEL. 4810 ALL DEPT

Saturday Offerings

TAKE ADVANTAGE OF THESE REMARKABLY LOW PRICES

MILK FED LEG of VEAL, Lb. 22c

ROUND STEAK, Lb.	25c	FRESH FOWL, Lb.	35c
CLUB SIRLOIN, Lb.	35c	PORK CHOPS, Lb.	20c

Meaty Chuck ROAST Lb. 14c

LAMB, TURKEYS, CHICKENS, DARK GEESE

Every Article a Money Saver to You

FRESH SHORE

Haddock, Lb. 5c

Every Haddock strictly fresh, all dressed and cleaned—Herring, Halibut, Mackerel, Butterfish, Pickerel, Flounders, Carp, Live and Boiled Lobsters, Clams in shell, Cod, Bluefish, Oysters in shell, Oysters and Clams, open.

UNION MARKET

TEL. 4810 ALL DEPT

King Wheat FLOUR Sack $1.13

The Best Bread Maker in Town

$4.49 ½ Bbl. Sack

The price of wheat has increased considerably in the past two weeks so much so that flour milled at today's wheat prices will sell for about two dollars more than our price today.

RASPBERRIES
STRAWBERRIES
PINEAPPLES
PEACHES
BLUEBERRIES
25c Can

Y. E. BEANS 9¢ Lb.
WHITE KIDNEY BEANS 7½¢ Lb.

NOT-A-SEED RAISINS, pkg.	19¢
CALIFORNIA PRUNES, lb.	12¢
BROOMS, each	35¢
CAMPBELL'S PORK AND BEANS, can.	10¢
WHOLE RICE, lb.	6¢
WASHING SOAP, 7 bars	25¢

FRESH MADE HORSERADISH 15c

TOMATO KETCHUP 2 bottles 25c

HOME-MADE JAM, large jar ..... 15¢

UNION MARKET

TEL. 4810 ALL DEPT

FANCY MAINE

Potatoes, pk., 35c

2 BUSHEL BAG $2.80

SUNKIST ORANGES, doz.	25¢	LARGE BANANAS, doz.	25¢
LEMONS, doz.	30¢	CELERY, bunch	30¢
LARGE GRAPEFRUIT, 3 for	25¢	STRAWBERRIES	

Fresh Spinach and Kale, New Cabbage, New Beets, Carrots, Turnips, Sweet Potatoes, Mushrooms, Tomatoes, Lettuce, Fancy Baldwin Apples. Everything fresh. The largest Fruit and Vegetable Dept. in the city.

Ho Hum! Yawn and the World Yawns With You. Look at These and Keep From Yawning— If You Can!

You'd have to use your trunk to affect as wide a yawn as Jumbo. Yessir, even an elephant gets spring fever.

When Pharaoh, the turtle, raises up his head to yawn you know spring is here. He enjoys quite a stretch with the yawn.

Bruno can hardly bear it—excuse the pun. He just simply must yawn when warm spring breezes disturb his winter's sleep.

Sakright! This lioness isn't roaring at you. She has just been fed and that yawning, drowsy, feeling is spring's harbinger.

When Billy tires of playing possum he yawns and when he yawns you know he's not playing possum and spring is here.

Consul, the educated monk, is all dressed up as though he were going some place, but this yawn makes you feel like staying home.

When spring can work its way through Hippo's thick hide and creets such a cavernous yawn, you're sure spring's here.

HUGE FEDERAL BURDEN

Mass. Pays Enormous Bill While Other States Reap Benefit, Says Shattuck

BOSTON, March 3.—Representative Henry L. Shattuck of Boston, speaking in the state house of representatives yesterday afternoon, called attention to the huge amount of federal taxes collected in Massachusetts every year and disbursed among the other states in the Union.

The most striking statement in Mr. Shattuck's speech was to the effect that in 1921 the internal revenue taxes alone collected in Massachusetts were almost $260,000,000, which amount was more than six times as large as that the state spent in the same year for running the entire state government.

Mr. Shattuck was discussing an order, which the house adopted, asking the state superior of administration to report to the general court a list of all the federal acts whereby Massachusetts receives from the federal treasury subsidies for carrying on local government work in the state; and also requesting Attorney General Allen to give his opinion as to the constitutionality of the Sheppard-Towner act, commonly known as the maternity act.

Mr. Shattuck's Address

Mr. Shattuck said:

"Of late years many laws have been passed by congress providing subsidies for agriculture, highways, health, education and other purposes, and there is a constant tendency to undertake many functions which until recently were thought to be of domestic concern.

"All these new undertakings entail an ever-increasing federal expense. In the fiscal year ending June 30, 1916, congress appropriated for the expenses of the federal government $678,677,859. In the current fiscal year the appropriations total $3,060,354,621, or over six times the appropriations of 1916.

"Formerly the main sources of federal revenue were from the tariff and from liquor and tobacco. The burden of those taxes rested upon the several states substantially in proportion to population and consumption.

"Today the main sources of federal revenue are the individual and corporate income taxes and the inheritance tax. The burden of these rests with peculiar weight upon Massachusetts and the other highly developed industrial states, and it appears that much of the money collected by the federal government in Massachusetts is expended upon work in other states. This constitutes a great drain upon the resources of Massachusetts, and adds to the cost of living of all, whether they directly pay much or little in taxes.

Alabama and Mississippi

"Let me illustrate the statement that the burden of these taxes falls with special weight on Massachusetts. While, as I have said, Massachusetts turned over to the federal government in 1921 the huge sum of $259,865,213, Alabama with a population two-thirds that of Massachusetts, contributed only $18,429,531, for about 7 per cent of the amount collected in Massachusetts, and Mississippi, with a population nearly one-half that of Massachusetts, turned over only $8,996,571, or less than 4 per cent of the amount collected in Massachusetts.

"Massachusetts should therefore consider with special care all projects for federal activities involving, as they all do, the expenditure of large sums of money.

"The object of the order under discussion is, first, to obtain from the supervisor information as to activities of a local nature on which the United States has already embarked, as to the amount expended upon them, and the amount Massachusetts loses in the transaction.

"To reduce the problem to its simplest terms, let us suppose that the sole function of the United States was road-building, and that $100,000,000 was annually collected by income taxes, of which $5,000,000 came from citizens of Massachusetts, but that only $2,000,000 was spent on Massachusetts roads. It is obvious that Massachusetts loses $3,000,000 on the transaction, and would be $3,000,000 better off if it built its own roads with its own money.

"We are told that if we will appropriate a certain sum the federal government will 'give' us an equal sum. But this federal money is not really a gift. It is a return of perhaps 30 cents on each dollar of additional federal taxes collected from our citizens to meet the total outlay among the several states. By every such trans-

Continued to Page 15

Guard Against "Flu" With Musterole

Influenza, Grippe and Pneumonia all start with a cold. At the first sign of fever, the moment you get those warning aches, get busy with good old Musterole.

Musterole is a counter-irritant that goes right after congestion (which is what a cold really is) and restores normal circulation.

It has all the good qualities of the old-fashioned mustard plaster without the unpleasant sting and blister.

During the big "Flu" epidemic several years ago Musterole was used in our training camps. The Y.M.C.A. War Board sent thousands of jars to our boys in France. Doctors have been recommending it to their patients for years.

Just rub it on the congested parts with your finger tips. First you will feel a warm tingle as the healing ointment penetrates the pores, then comes a soothing, cooling sensation and quick relief.

If there are colds in your house get Musterole on the job at once. It may prevent serious illness. It is a good plan to have Musterole aways on the bathroom shelf for the emergency.

Sold by all druggists, 35c and 65c, in jars and tubes; hospital size, $3.00.—Adv.

MUSTEROLE
WILL NOT BLISTER

GIRLS! USE LEMONS TO WHITEN HANDS

Press the juice of two lemons into a bottle containing three ounces of Orchard White, which any drug store will supply for a few cents, shake well, and you have a quarter-pint of harmless and delightful lemon-bleach lotion to soften and whiten red, rough or chapped hands. This home-made lemon lotion is far superior to glycerin and rose water to smoothen the skin. Famous stage beauties use it to bleach and bring that soft, clear, rosy-white complexion, because it doesn't irritate.—Adv.

ITCHY BLISTERS ON HANDS LIMBS

Arms and Feet. Lost Sleep. Cuticura Heals.

"Blisters broke out on my hands, limbs, arms and feet, and when I scratched water came from them. They itched something terrible and I lost many a night's sleep. My feet were so bad I couldn't put my shoes on, and I could not put my hands in water very much.

"I heard of Cuticura Soap and Ointment and sent for a free sample. I bought more, and after using them about two weeks I was healed, after suffering for nine months." (Signed) Mrs. E. C. Jay, 26 Cottage St., Providence, R. I.

Give Cuticura Soap, Ointment and Talcum the care of your skin.

Sample Each Free by Mail. Address: "Cuticura Laboratories, Dept. B, Malden 48, Mass." Sold everywhere. Soap 25c. Ointment 25 and 50c. Talcum 25c. Cuticura Soap shaves without mug.

GORHAM STREET CHURCH RE-ELECTS PASTOR

The society of the Gorham Street P. M. church held its annual meeting in the church vestry last evening and a feature of the meeting was the reelection of Rev. N. W. Matthews as pastor. Rev. Mr. Matthews has been head of the Gorham Street P. M. church for the past 25 years and he is also president of the general conference of Primitive Methodist churches of the United States.

There was a large attendance at the meeting and Secretary Sam Asquith occupied the chair in the absence of the president R. C. Campbell was elected clerk of the meeting and Messrs. Willis, Daley and Overton were appointed tellers in the election of pastor. Rev. N. W. Matthews was the first choice of the meeting, his election being unanimous. For the second choice Rev. J. T. Ullom of Fall River was named, while Rev. J. Holden of Methuen was third choice. After being informed of his reelection Rev. Mr. Matthews was ushered into the room and he briefly addressed the gathering. The following were elected delegates to the annual conference: Rev. Mr. Matthews, James Brown, John Pooler; alternates, R. Campbell, D. Ingham and Susie Stancomb.

AMUSEMENT NOTES

SUNDAY AT THE STRAND

The Four Harvesters, one of vaudeville's biggest acts, will head the program of The Strand for Sunday. There will be other big time vaudeville, and the feature photoplay offering will be Vivian Martin in "Song of the Soul." Besides these features of genuine merit, there will be others equally as entertaining. Don't miss the best Sunday show in town.

MERRIMACK SQUARE THEATRE

Only a few opportunities remain for photoplay lovers to see Eugene O'Brien in "Chivalrous Charlie" at the Merrimack Square theatre. The other feature for today and tomorrow is "Everything For Sale," with May McAvoy.

FRATERNAL NEWS

The rank of page was conferred on six members at last evening's regular meeting of Lowell lodge, Knights of Pythias. Several applications for membership were received and routine business was transacted.

Garfield Relief Corps

At last evening's regular meeting of James A. Garfield Relief corps, 33, three candidates were initiated and two applications for membership were received. Prior to the meeting whist was enjoyed and supper was served under the direction of Ada Myrick, assisted by Anna Holland and Clara Donovan.

Nathan Hale Council

There was a large attendance at the regular meeting of Nathan Hale council, A.A.R.I.R., which was held last evening in St. Patrick's school hall, Suffolk street. Plans for the St. Patrick's day concert, which is being arranged under the auspices of the Irish societies of this city for March 19 were discussed and matters pertaining to the state convention were also taken up. The meeting was presided over by President P. J. McKenna.

PROPERTY TRANSFER

Negotiations are under way for the purchase of the three-story brick block at 238 Bridge street by O. F. Prentiss. The property, which is owed by Chas. Johnson is assessed for $9000. It is expected final papers in the transaction will be signed within a few days.

For Itching Eczema, Old Sores and Piles

"I guarantee my ointment," says Peterson of Buffalo, "to cure eczema, to stop the itching at once and any reliable druggist will chee fully refund your money if PETERSON'S OINTMENT doesn't do everything I say it will do."

William A. Carley of Franklin, N. Y., is surely a wise man. He writes: "I used PETERSON'S OINTMENT on a little boy suffering terribly with eczema. It did the work."

Then there is Alex. Loultel, a brave fireman of Buffalo, who is glad to write as follows: "I had an old sore on my leg for many years. The best doctors failed. PETERSON'S OINTMENT entirely healed the sore quickly." And from over in Canada comes a letter from A. Blockeby, stating: "The best thing I ever hit for itching piles is PETERSON'S OINTMENT." A big box for 35 cents. Mail orders filled by Peterson Ointment Co., Inc., Buffalo, N. Y.

LIPTON'S TEA

The fact that Lipton's is the first choice in tea drinking countries the world over, attests to the popularity which could only have been won by freshness, aroma and flavor.

If you would enjoy tea drinking at its best, ask for

LIPTON'S TEA

Largest Sale in the World

Safe Milk for INFANTS and INVALIDS

ASK FOR Horlick's the Original

Avoid Imitations and Substitutes

Horlick's Malted Milk

For Infants, Invalids and Growing Children | Rich milk, malted grain extract in Powder

The Original Food-Drink For All Ages | No Cooking — Nourishing — Digestible

Fashion Blouse Shops
WAIST NOVELTIES
173 MERRIMACK STREET.

TOMORROW MORNING BEGINS OUR 5-DAY FIRST

Anniversary Sale

$15,000 worth of the finest class in Ladies' Waists and Underwear will be offered in this sale at prices that are almost unbelievable.

$1.00 NIGHT GOWNS 2 for $1.00
Lingerie Gowns of fine nainsook, made in square and V neck with hand embroidery.

$1.00 PETTICOATS 2 for $1.00
A very large assortment, made of a good quality muslin with neat embroidered double flounce.

GEORGETTE BLOUSES
Originally $5.00 to $8.00. Now $2.98 to $3.98
The widest selection of the newest models, trimmed with fine lace or hand embroidery, square or round neck, roll collar or flat, long or short sleeves, in short everything a well dressed woman can require. Colors white, flesh, bisque and navy.

Up to $3 VOILE WAISTS, Now 98¢, $1.49
Handsomely trimmed in fine voile or batiste, tuxedo and Peter Pan collars, long or short sleeves.

$3 SWEATERS $1.98
A special group of desirable Slip-on Springtime Sweaters, made in round or V neck, braided tie-belts with tassels, in contrasting color combinations.

$2.00 ENVELOPE CHEMISE 79¢, 98¢
Made of fine nainsook with lace medallion or insertions, built-up or shoulder strap models.

$1.00 SILK CAMISOLES 2 for $1.00
All silk satin Camisoles, trimmed with fine lace, built-up or ribbon shoulder strap.

This is only part of our numerous specials in this sale. It is difficult to convey in an advertisement the real merit of our offerings, as prices on paper mean so little. The Fashions, Qualities and Values must be seen to be appreciated.

BRANCH STORES—BROOKLYN, NEW YORK

My Tailors are Now Working

Thank You!

My last week's offer to make clothes at actual cost, not only brought in the orders, but also enabled me to put almost my entire force back to work. If all employers would take a temporary loss, or at least forget profits, I believe that Lowell could be made the most prosperous city in New England. When the orders began to pour in I sent for my people to come to work. You who placed orders with me have helped to start things going. I could not use all who applied—I have still a few on the list. Let us put them to work.

One time, I asked my doctor what was the best cure for insomnia, and he jokingly answered, sleep. That's what I say about idleness—the best cure is WORK. Here in our own town, thousands of men need clothes and tailors are looking for work. **We three**—you, the wearer, the tailor and myself—can at least partially solve the unemployment problem. I, on my part, am willing to make clothes at actual cost in order to keep my organization ready for the Spring rush. You can do yours by simply ordering the suit you really need, and at the same time save from $8.00 to $12.00. You men who are working should help to provide work for the men who are not.

A SMALL DEPOSIT—That's all. When your suit is ready for delivery you pay the balance. If the garment is not to your liking every way, just say so and I will return the deposit. You are to make your own decision. If it is not as good or better than any suit you can buy anywhere for $10.00 more, I won't ask you to take it. All other suits at proportionately reduced prices. **Mr. Atwood** and **Mr. Daley** will personally design every suit sold in this sale.

Made to Measure Suits

$30.00, $32.50 and $35.00 Value

Choice of 80 all wool patterns—pin stripes, hand-finished worsteds, blacks and novelty weaves — **INCLUDING A BLUE SERGE,** 14 oz. in weight, made by the Wanskuk Mill; guaranteed fast color; a $35.00 value. Made to your measure in this sale.

$22.50

MITCHELL, The Tailor

21 CENTRAL STREET — FORMERLY HARRISONIA HOTEL

DECREASE IN NUMBER OF AUTO DEATHS

BOSTON, March 3.—Deaths from motor vehicle accidents for February were five under last year and the number for the first three months of the fiscal year, December, January and February, were 20 less this year, according to Registrar of Motor Vehicles Frank M. Goodwin. "This reduction has been made in spite of the fact that there are 8000 more automobiles on the road this year," declares Registrar Goodwin.

Realizing that the year is still in its infancy, however, and fearing that with the warmer weather there will be an unusual slaughter of pedestrians, the registrar gives warning that he is to wage relentless war on operators who fail to slow down on approaching a pedestrian or an intersection of streets.

"Under the provisions of Section 14 of Chapter 90 of the general laws, every operator approaching a pedestrian in the highway, or an intersection where the view is obstructed, must sound his horn and slow down," he says.

Analysis of the figures, he says discloses a situation that gives food for thought and requires drastic action. Of the 60 person killed this year, 51 are pedestrians or children at play. From this it is apparent, according to the registrar, that the pedestrian is getting the worst of it, and it is about time that motorists were made to understand that the burden is upon them not to hit pedestrians or children, he says.

Every time a motorist sees a child or pedestrian in the highway or on the sidewalk adjacent, declares Mr. Goodwin, it is his duty to get his car into absolute control; all he has to do is sacrifice a second or two of his time, and if he does not he may sacrifice a human life. This is particularly true in thickly settled districts and at the intersection of streets. Even if the pedestrian is careless, the operator must not be careless, because the penalty suffered by the pedestrian is out of all proportion to the penalty that the operator will suffer, he says.

The official department figures made public yesterday for the month of February for death were 11 as against 19 last year. For the last month of 1921 and the first two months of this year there were but 60 deaths, while during the same period last year 80 persons were killed.

FRECKLES AND HIS FRIENDS

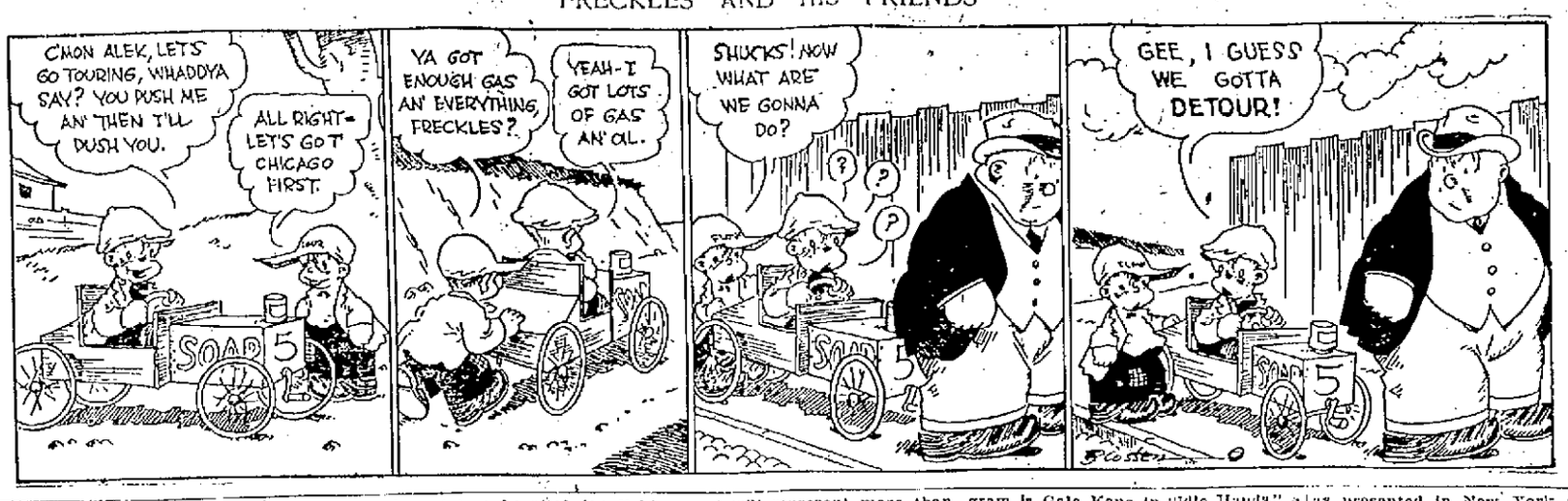

Baby Saved From Pneumonia by

ALLEN'S LUNG HEALER

That our claim that Allen's Lung Healer will prevent pneumonia is based on facts the following letter from Mrs. Rogers will prove:

22 Grove St., W. Lynn.

We recently had occasion to use Allen's Lung Healer for our year-old baby with very gratifying results. For a week she had been suffering from a severe cold in the head and chest. Her nose and eyes were constantly running; her lungs were congested, her cough was deep, hard and croupy, and we feared she would develop pneumonia. The Lung Healer seemed to work like magic. She began to improve with the first few doses and in less than a week she was entirely cured, with all signs of a cough or cold entirely dispelled.

MRS. J. C. ROGERS.

Made in Lynn by H. J. Allen Co., Druggists, 365 Boston Street.

Sold in Lowell by A. W. Dows Co., Lowell Pharmacy, F. J. Campbell, L. R. Brunelle, J. J. Brown, H. R. Campbell, Fred Jones, Wm. H. Noonan, H. O. Page, L. T. Steeves and T. C. Walker.—Adv.

Rx

BOVININE

Take in milk four times a day

AFTER pneumonia complete recovery depends upon proper and strength giving nourishment. The ordinary diet will not do. You should take that blood-making and tissue builder

BOVININE

The Food Tonic

173 Of All Druggists

SLAYER OF ALTMEYER DECLARED INSANE

BOSTON, March 3.—Dr. Frank H. Carlisle, medical director at the Bridgewater Insane hospital, in a letter to Clerk Manning of the superior criminal court, yesterday, reported that Charles A. Wells, alias Kutas, who shot and killed Attorney A. Louis Altmeyer in a street car in West Roxbury on September 9, 1921, after the attorney had appeared in the divorce court at Dedham as counsel for Mrs. Wells, was insane and a proper subject for commitment to a hospital for the insane.

Wells has been under the observation of Dr. Carlisle for some time. He is a Hungarian, according to Dr. Carlisle, and came to this country in 1903. He had quarrels with his wife that culminated in the divorce court. He had been fined for assault and battery, once at the instigation of his wife, who obtained a divorce in 1921.

Dr. Carlisle writes that Wells admits his act, but denies he was guilty of any real crime. The report will be submitted to the court and formal application will be made for the commitment of the defendant to an insane asylum. It says in part:

"In a recent interview Wells tells of having come upon a snake, some two years since, while out walking with his wife. This snake was in the act of swallowing a frog. He had no desire to kill the snake, but at his wife's request he did so.

"He thought there was something strange about this at the time, and has since given the matter much thought and come to the conclusion that the snake was actually his wife's lawyer and that the frog was his wife."

The physician says that his interpretation constitutes what appears to be a definite delusion of a paranoid type. It also suggests, the doctor says, false interpretation through retrospection.

Wells volunteered this story as an illustration of his dislike for destroying life. He laughs heartily when discussing the details of the shooting and exhibits no remorse. Since his arrival at the hospital he has discovered that the Bible contains many false doctrines, and has therefore founded a religion of his own based upon the golden rule.

CHEROKEE INDIAN GIRL TO VISIT CHINA

LAWRENCE, Kas., March 3.—Ruth Muskrat, a Cherokee Indian girl from Oklahoma who is a student at the University of Kansas here, will visit China this spring as a delegate to the world's student Christian federation conference at Peking, April 4.

The hope of the conference, Miss Muskrat explained recently, is to get students of various parts of the world in vital touch with each other and, among other things, solve the problems confronting Chinese students who have become imbued with Occidental ideas.

Miss Muskrat, who is 17, has done Y.W.C.A. work in New Mexico and worked among her people in religious and educational work.

"The primary need of my people," Miss Muskrat declared "is trained native leadership—Indians, themselves, who understand the peculiarities of the tribe and can work with them.

"Indian women are more capable in most respects than the men. They know better how to barter—they are shrewder. This is an outgrowth of the time when women raised the crops. The men go in more for social activities. If I have a party, I can always count on the men attending. But if I want to put on a financial drive, I appeal to the women."

Fifty-seven nations will be represented at the student conference in Peking, and will represent more than 200,000 students throughout the world, she said. After the conference, delegates will visit the principal universities of Japan and China.

Miss Muskrat, who says her father is Cherokee and her mother Irish, will be the second Indian ever elected a delegate to an international student conference. She goes as a guest of the national board of the Young Women's Christian association.

JOB IS BETTER THAN A BONUS

NEW YORK, March 3.—(United News)—Government regulation, investigation and participation in business and the fear of the business man of further congressional activities, is the main reason for the present depression, in the opinion of Senator Walter E. Edge of New Jersey who spoke at a dinner here last night.

The New Jersey senator also declared his belief that it is much more important to provide former soldiers with a permanent job than with a bonus.

"How can we provide them with a permanent job," he asked, "if we still further burden industry by the imposition of additional taxes on enterprise and energy?

"This present slogan of 'soaking the rich' to help the poor is having the result of inducing the rich to become tax-evaders and the so-called poor are being kept out of jobs. This false doctrine of high srtaxes which invites investment in tax exempt securities, makes the returns to the government inconsequential and paralyzes business."

AMUSEMENT NOTES

By Theatres' Own Press Agents.

B. F. KEITH'S THEATRE

Bert Baker & Co., headlining in "Prevarication," at the B. F. Keith theatre, this week, is making the comedy hit of the season. When he wrote the skit he certainly knew what he was doing, for he tucked in more laugh-making situations than would be found ordinarily in half a dozen skits. Harry Jolson, the blackface singer, scores well at every performance with his song numbers, and Furman & Nash have a comedy routine which never fails to win applause. Singing is their long suite, but they confine themselves almost exclusively to original ballads. Then there is Frank Gaby, an original monologist. Other acts which go to make up this splendid bill are: Dunham & O'Malley, La Dora & Beckman, and Homer Romaine.

CROWN THEATRE

A powerful photodrama of conflicting love interests, with its locale a Northwestern lumber camp, is promised by Goldwyn, when the latest Frank Lloyd production, "The Man from Lost River," is shown at the Crown theatre for two days, beginning today. The story is the first original photoplay written by Katharine Newlin Burt, whose two previous stories, "The Branding Iron" and "Snowblind," have been made into stirring motion pictures by Goldwyn.

"The Man from Lost River" pictures the trials of a powerful, patient lumber camp foreman in "standing by" the girl he loves while a weak nephew of a millionaire marries her, neglects her and eventually proves his utter unworthiness. An act of providence strips all the characters in the play to their fundamental fineness or baseness, at the same time that wickedness receives its just reward.

House Peters gives an exceptionally fine performance of the strong lumber camp foreman. Fritzi Brunette is the girl who cannot see where her true love lives, and Allan Forrest is a polished, cultivated weakling.

Blaine Hammerstein in her latest Selznick picture, "Why Announce Your Marriage?" is announced as the photoplay for the Crown theatre for two days beginning today. The story is by Lewis Allen Browne and Alan Crosland, and was written specialy as a starring vehicle for Miss Hammerstein. Alan Crosland also directed.

"Why Announce Your Marriage?" is a semi-comedy which deals with the ultra-modern method of separately maintained establishments by the contracting parties in marriage. Of course the practice of secretly wedding and living apart is not yet in general practice and it is this fact alone which makes the nature of the story novel and therefore of good photoplay material. The novelty of the subject matter and the humorous manner in which the story unfolds makes this one of the most absorbing of the many fine photoplays in which Miss Hammerstein has appeared.

RIALTO THEATRE

"Cameron of the Royal Mounted," Ralph Connor's famous story of the great Northwest, opened at the Rialto theatre and was received favorably by a large audience. It is one of the best pictures of the Canadian mounted police seen for months. On the same program is Gale Kane in "Idle Hands," a most attractive production. There is also a comedy, "House Full of Spirits" and up-to-date set of Kinograms.

Beginning next week the Rialto is having a return engagement of young Jackie Coogan lately remembered for his work with Charlie Chaplin and in "Peck's Bad Boy." His newest production is screamingly funny.

OPERA HOUSE

"Pitter Patter" is unquestionably the best musical comedy ever attempted by a local stock cast. Augmented by a Broadway chorus of pretty and clever girls, the local presentation of this delightfully tuneful creation is sure to meet the enthusiastic approval of all local patrons. Capacity audiences testify to its popularity. If you intend going to one of the remaining performances, order your tickets early.

Next week's offering will be Jane Cowle's big success, "Smilin' Through," as presented in New York and later in Boston.

THE STRAND

Al Wilson & Co., who are presenting vaudeville's greatest mystery, "The Question," at The Strand, are causing all kinds of wonderment among the patrons. No one has yet discovered just what "The Question" is, nor has any one made good the offer to win $1000 by making it smile or change its facial expression. It walks, but it doesn't talk. Many wild guesses have been made as to its identity. It's to be exposed at the Saturday night performances. If you are interested you should attend one of these performances. You'll be surprised. The picture program has Rudyard Kipling's greatest love story, "Without Benefit of Clergy," as the headliner, and the other feature is William Russell's newest western thriller, "Singing River." The bill is one of extraordinary worth.

MOTHER! CLEAN CHILD'S BOWELS WITH "CALIFORNIA FIG SYRUP"

Even Cross, Feverish, Sick Children Love its Fruity Taste and it cannot Injure Little Stomachs.

Don't let child stay bilious, constipated.

Hurry, mother! A teaspoonful of "California Fig Syrup" today may prevent a sick child tomorrow. If your child is constipated, bilious, feverish, fretful, has cold, colic, or if stomach is sour, tongue coated, breath bad, remember a good "physic-laxative" is often all that is necessary.

Genuine "California Fig Syrup" has directions for babies and children printed on the bottle. Say "California" or you may get an imitation fig syrup.—Adv.

1¢ UNITED TO 99¢ STORES

78 MIDDLESEX ST. ODD FELLOWS BLDG.

GREAT MONEY SAVERS!

TODAY — SATURDAY — MONDAY

20-YEAR ALUMINUM WARE SPECIALS

Paneled Aluminum Coffee Percolators, 1½-quart size; $1.69 value 99c
Heavy Aluminum Double Boilers, 2-quart size; $1.69 value 99c
Paneled Aluminum Tea Pots, 2-quart size; $1.69 value 99c
Three-Piece Sauce Pan Sets, 1, 1½ and 2-quart sizes; $1.00 value 69c
4-Quart Aluminum Sauce Pans, 75c value ... 39c
Aluminum Colanders, $1.39 value 79c
7-Quart and 8-Quart Aluminum Tea Kettles, $2.00 value $1.39

GREY ENAMELWARE SPECIALS

6-Quart Size Enameled Covered Kettles, 69c value 39c
8-Quart Size Enameled Covered Kettles, 89c value 49c
12-Quart Size Enameled Covered Kettles, 99c value 69c
14-Quart Size Enameled Covered Kettles, $1.39 value 89c
20-Quart Size Enameled Covered Kettles, $1.79 value 99c
15 Dozen House Brooms, good corn 29c
10 Dozen Large Size Oval Willow Clothes Baskets 99c

MEN'S SECTION

$1.50 Men's Blue Denim Overalls, union made, 79c
$1.00 Men's Blue or Black Chambray Shirts, fast colors 59c
$1.25 Men's Flannelette Night Shirts 75c
$2.00 Men's Heavy Working Pants 99c
Men's Silk Lisle Hose, Ipswich make; 50c value, Pair 25c

WOMEN'S SECTION

$1.00 and $1.25 Women's Flannelette Nightgowns, regular and outsizes 69c
$1.69 Split Cowhide Student Bags 99c
$1.50 Women's Fleece Lined Union Suits ... 89c
50 Dozen Front Lace Hose, pure silk and fibre, first quality; $1.00 value, Pair 49c
75c Women's Heather Sport Hose, with clocking, Pair 49c

Laxatives Replaced

By the Use of Nujol

Nujol is a lubricant—not a medicine or laxative—so cannot gripe.

When you are constipated, there is not enough lubricant produced by your system to keep the food waste soft. Doctors prescribe Nujol because its action is so close to this natural lubricant. Try it today.

Nujol

For Constipation

The Best

Everything we sell is guaranteed to satisfy. Our qualities must be the best to do that—they are

STYLISH NEW SUITS

BOYS' TWO-PANT SUITS

All new fabrics and the finest clothing we have seen for years

$12 $15 $18 $20

GOLF SUITS

One knicker and one golf pant

$15 $18 $20

STOUT SUITS

The best place in town to buy a stout boy's suit. Quality guaranteed the best

$15.95, $21.50

ODD TROUSERS

We have just received a new shipment of odd trousers in suiting patterns

$2.00, $2.50, $3.00

$6.50, $8.50 Boys' Good Suits now $5.00

$15, $20 Boys' One Pant Suits now $9.95

Talbot Clothing Co.

Central at Warren Since 1886

Report Prince of Wales Shot "Absurd"

LONDON, March 3.—(By the Associated Press)—The Evening News today publishes what it characterizes as an "absurd rumor" which is being persistently repeated in London, that the Prince of Wales has been shot at in India. Officials here know nothing of any such incident. The latest report from India says the prince left Satwari today for Peshawar.

Despatches from India Feb. 24 reported that members of the Prince of Wales' party had been fired upon while motoring from Delhi to Luttiala. An India office version of the incident later, however, declared that although one of the motor cars had been hit by a small object the missile was not a bullet but was probably a stone either thrown or kicked up by the wheels of the car.

Offered $3,000,000 By Nameless Donor

BALTIMORE, March 3.—Besides the Rockefeller Foundation award of $6,000,000 Johns Hopkins university has been offered $3,000,000 by a nameless donor. To receive this conditional money, the university must raise an additional $1,000,000.

HORSE BREEDERS ACT

Fear Attempts to Curtail Appropriation for Remount Service by Congress

WASHINGTON, March 3—Fears that "attempts to curtail appropriations for the remount service" may be made in congress are expressed in communications received by the War department from horse breeders. Farmers' representatives have filed protests with members of congress against any slash of the military budget which would interfere with this activity.

The remount service was 200 stallions valued at more than $500,000 and has mapped out a program for their employment in 40 states during the year in co-operation with farmers as it has been found that the most desirable type of horse for army use is exactly the type best fitted for farm work.

A message to Colonel F. S. Armstrong, chief of the remount service, signed by representatives of more than 40 horse breeders' organizations in the New England states, New York and Pennsylvania, said the work carried on by the service is "of incalculable value to the horse breeding industry of the country."

Addressed the City Council

Continued

work in the water department, which he said would be a legal and right thing to do, but a big majority of the council saw it otherwise and insisted that it would not be legal.

When the debate finally ended the park department was included under the appropriation, with the water department ruled out.

At the height of the debate Councilor Frank K. Stearns boldly said that he believed the money was being wasted; that there should be some other means devised for its use so that the city could get a fair return on the expenditures.

The mayor said it was impossible to crowd all the emergency men into the street maintenance department and that it was wrong to expect that 600 laborers could be taken care of there. "There isn't enough work for them to do," said His Honor.

"There isn't any light brigade of 600 men," snapped Councilor Adams, "400 is the limit any day. One-third of the regular street department men loaf every week."

While Councilor McPaddon started the ball rolling on the matter of an amendment to the original appropriation order, it was not his idea, as he explained that the mayor asked him to introduce the idea so that the water and park departments might share in the work.

Councilor McMenimen presented an order, authorizing the president of the council to appoint a committee of three to confer with local senators and representatives on ways and means of borrowing $500,000 outside the debt limit for unemployment. This was done, Councilors McMenimen, Chretien and Stearns being President Bagley's choice.

Councilor Gallagher's order to close Anne street as a public thoroughfare was passed unanimously.

The council received the 1922 budget, containing the recommendations of the budget and audit commission and the mayor and set next Tuesday evening for the first budget session.

It was 8.15 o'clock when President Bagley called the council to order. There were hardly 50 spectators scattered about the chamber and gallery, in great contrast with the crowds that packed the room to capacity at all previous meetings since inauguration day early in January.

On each councilor's desk was a book report of the fire underwriters' survey of the Lowell fire department and the city's fire hazards and water supply, as well as a copy of the 1922 budget.

A hearing was held on the petition of the Morton Motor Equipment Co. of High street for a gasoline license. As there were no remonstrants, it was referred to the chief of the fire department.

The following five names were drawn from the jury box to serve as traverse jurors at the superior court session to be held in this city.

William Trottier, 30 Hampshire street, journalist.

John H. Barry, 15 Lombard street, plumber.

Daniel Leary, 115 Mt. Washington street, plumber.

Charles H. Burns, 84 Methuen street, barber.

Frank Killerby, 26 London street, bookbinder.

The Knights of Columbus petitioned for an extension of the White Way system in Dutton street. It was referred to the board on public utilities.

A number of street and sewer extension petitions were referred to the board of public service.

Hearings were ordered and set for March 16 on pole location petitions submitted by the New England Telephone & Telegraph Co. and Lowell Electric Light Corporation.

A report from City Solicitor Edward J. Tierney, relative to his attendance at legislative hearings on bills affecting the city of Lowell, was read and placed on file.

Seven petitions for garage licenses formerly referred to the chief of the fire department, were reported on favorably and the council voted to grant the same.

President Bagley read a new city ordinance relative to the calling of special meetings of the city council. It was designated that it will require the signatures of five councilors to authorize a call for a special session.

It was referred to the special committee on ordinances.

Another ordinance read was for the establishment of a city council fund.

An order was read, discontinuing Anne street as a public market place. Councilor Gallagher spoke in favor of using the street, now not used by vehicular traffic, as a parkway.

A further order passed closed Anne street as a public thoroughfare.

Letters of acknowledgment were read from Hon. Henry Cabot Lodge and Hon. John Jacob Rogers, relative to receipt of notification of the action of the council in federal bonus legislation.

For the third or fourth time the council heard an ordinance establishing the office of superintendent of unemployment introduced by Councilor Gallagher.

The city clerk was instructed to advertise the ordinance.

Councilor McMenimen presented an order authorizing the president of the committee of three to confer with local senators and representatives relative to the advisability and ways and means of borrowing $500,000 outside of the debt limit to relieve conditions of unemployment.

President Bagley appointed Councilors McMenimen, Chretien and Stearns.

An order authorizing the city to borrow $50,000 for sewer construction was passed to be advertised.

Councilor Stearns asked how much of the appropriation of $30,000 for unemployment had already been expended. When told about half of it has been used, he said that he felt that the money had been wasted.

"I cannot help but feel that the plan devised for the expenditure of this money is wrong," said the councilor. "The work being given to worthy men is not at all suited to them. They do not seem to me to be well enough schooled in the trade of the pick and shovel to give the city a fair return n the money spent. I do not doubt that these emergency laborers are giving the best that is in them but there ought to be some other way of using this money. I'll admit that I cannot offer a better scheme and I know I haven't hit the nail on the head, but I do feel that there ought to be some other way."

Practically every councilor spoke during a discussion of the advisability of amending the $30,000 emergency appropriation to include the park department in the measure.

It was finally voted to include that department, but the water department was eliminated.

Mayor George H. Brown came into the council chamber and asked for permission to address the council on the question of eliminating the water department under the emergency order.

He said that it is almost impossible to crowd all these men into the street department, where there isn't work enough for them to do.

"The city ought to get some real return for the money we are expending, and there is productive work to be done in the water department," said the mayor.

Several councilors questioned the legality of allowing this appropriation money to be used in the water department, but the mayor said it was perfectly legal and right.

Councilor Gallagher doubted if it would be legal and said that was the reason for eliminating the water department from under the benefits of the appropriation.

Finally the order stood as originally passed, with the water department eliminated.

Councilor Smith Adams brought two ordinances to the attention of the council and requested that they be sent to the mayor with the request that he see to it that they are observed. The first passed in 1910, relates to reporting by the police department of defective sidewalks. The second ordinance is relative to proper designation on all city automobiles.

"I want to see them all marked and I wouldn't object to having the city seal placed upon each one of them," said Councilor Adams.

Councilor McMahon moved that the next meeting of the council be held on next Tuesday evening.

The budget will be tackled at that time and on suggestion of Councilor Gallagher it was agreed that the budget and audit commission be present at each budget session and that at least six department heads be asked to be present.

Adjournment was taken at 9.50 o'clock.

Advise your neighbors to read the Boston Daily and Sunday Globe. The Boston Globe is growing in popularity every day. Owing to the increasing demand for the Boston Daily and Sunday Globe, to be sure of your copy of the paper, it is necessary that you order it regularly from your newsdealer or newsboy. Don't forget, order the Boston Daily and Sunday Globe from your dealer today.

BOSTON LADIES' OUTFITTERS

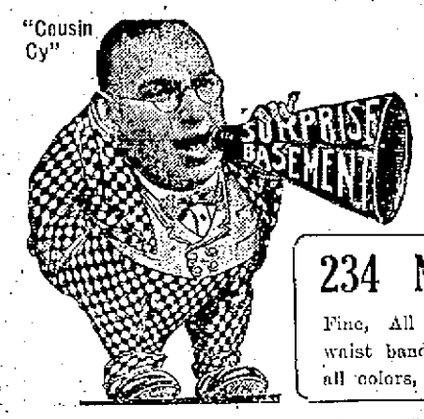

O! O! Look!

Mothers, Sisters, Daughters, Nieces—
I will give you the best bargains in the world Saturday. "Cousin Cy."

234 New Bramley Dresses
Fine, All Wool Jersey, two-piece style, shirred waist band, leather collar and cuffs, pleated skirt, all colors, sizes to 38 ..... $5

167 NEW SPRING DRESSES
Latest styles. Materials are Tricotine, Satin, Taffeta, Tricolette, Poiret Twill. They are beaded embroidered and braid trimmed. All sizes to 40. They're the greatest bargain in Lowell $6.99

LADIES' OUTFITTERS

94 MERRIMACK ST. 45-49 MIDDLE ST.

STORE AHEAD

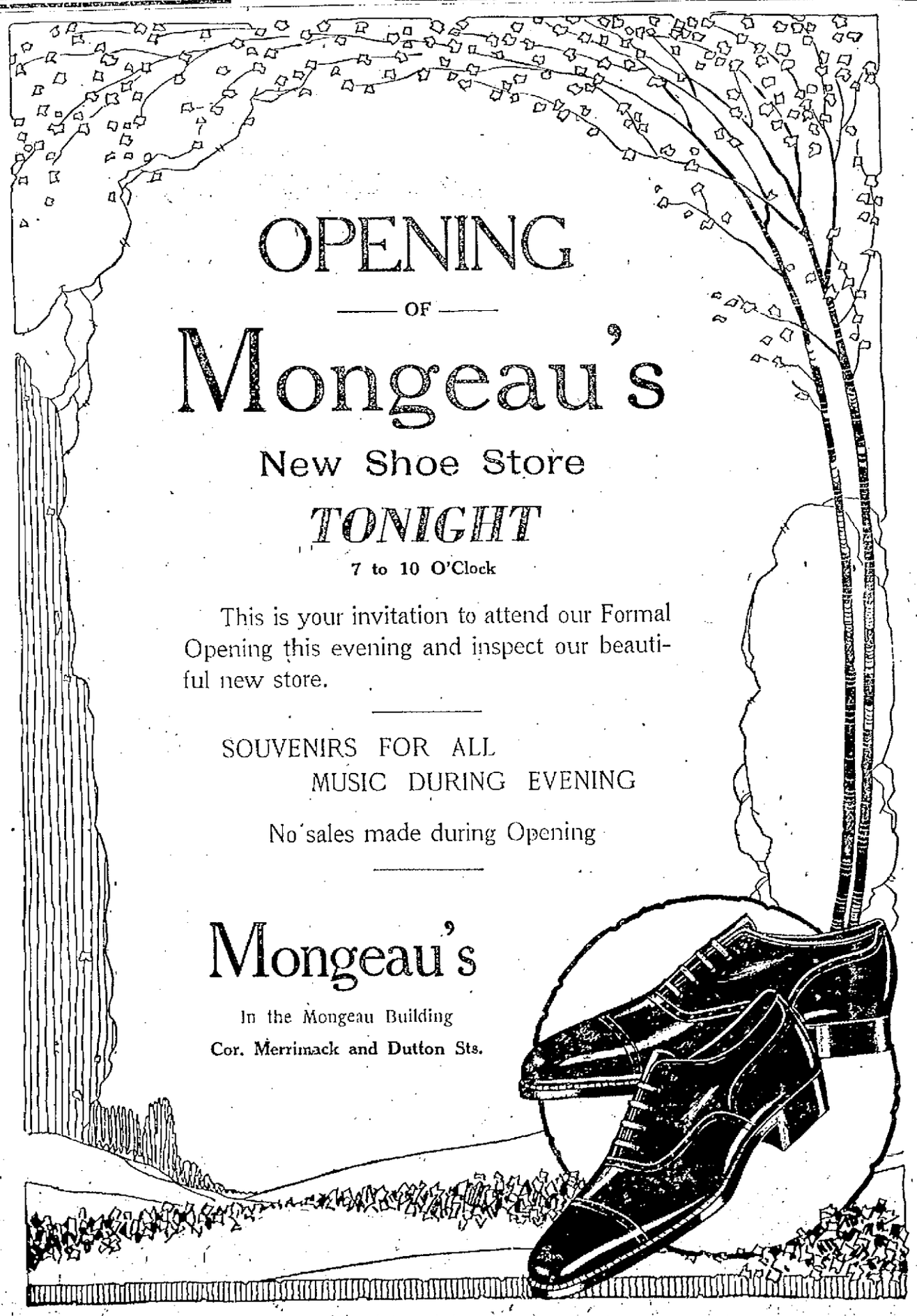

Where Volume Counts On Quality Foods

FRESH PORK, lb. 15c
To Roast—Not Frozen

FRESH BEEF, lb. 17c
To Roast—Rib Cuts

NATIVE VEAL LEGS, lb. 25c

FRESH FOWL, lb. 35c
Native—Milk Fatted

POTATOES, pk. 34c
Best Money Can Buy

Club Sirloin Steak, lb. ..... 29¢
Corned Shoulders, lb. ..... 18¢

SUGAR 5c lb.
Granulated—In Packages

BUTTER, lb. 36c
Oakdale Creamery

EGGS Market is down again. First Grade, Fancy Fresh. Dozen 39c
Every Egg Guaranteed

GENUINE BABY
LAMB Is high, but notice the other foods that give an appetite while eating.
P. S.—We have plenty of Baby Lamb

VEAL FORES, lb. 10c

BACON, lb. 22c
By Piece

Fresh Boston Pork Butts ... 24¢
Smoked Shoulders, lb. ..... 16¢

EXTRA
FRESH PORK KIDNEYS, OX TAILS, PORK LIVER, FRESH PIGS' FEET, BEEF LIVER, HOME-MADE PORK AND TOMATO SAUSAGE.

Hamburg Steak, fresh ground .. 3 lbs. 25¢
Shank Cuts of Beef for Soup, lb. ..... 5¢
New York Pea Beans ..... 4 lbs. 29¢

CORNED BEEF
FANCY BRISKET, lb. ..... 14¢
THICK RIB, lb. ..... 15¢
STICKER PIECES, lb. ..... 12½¢
FLAT RIB ROLLS, lb. ..... 12½¢

GRAPEFRUIT ..... 3 for 25¢
Heavy, thin skinned and juicy.

FRESH VEGETABLES
Cauliflower, Lettuce, Celery, Green Cucumbers, Spinach Greens, Radishes, Bell Peppers, Fresh Tomatoes, Etc.

CANNED FISH
Pink Salmon ..... 12¢
Libby's Red Salmon ..... 27¢
Geisha Brand Crabmeat, small size ..... 40¢
Geisha Brand Crabmeat, large size ..... 75¢
Sardines ..... 4 Boxes 25¢
Sardines, in Pure Olive Oil ..... 2 Boxes 25¢
Fancy Lobster, can ..... 35¢
Shrimps ..... 15¢ | Clams ..... 15¢

STEAK
Heavy Top Round lb. ..... 35¢
Fancy Rump, lb. ..... 45¢
Vein, lb. ..... 30¢
Heavy Sirloin with Tenderloin, lb. ..... 45¢
Chicago Rump, lb. ..... 18¢

370 BRIDGE ST. 140 GORHAM ST.
DEPOT CASH MARKETS
Satisfied with small profits
MIDDLESEX ST. 357 TELEPHONE CONN.

SATISFIED WITH SMALL PROFITS

SAYS LINDSAY PAWNED WOMEN'S JEWELS

NEW YORK, March 3.—Convincing evidence that Alfred E. Lindsay, South Nyack, N. Y. broker, alleged to have fleeced a number of women out of about $1,000,000, pawned hundreds of pieces of jewelry belonging to women with whom he had financial dealings, was received yesterday by Asst. Dist. Atty. Murphy. A large number of jewels, Mr. Murphy said, were pawned under the name of "Lind."

Several of the women who complained that Lindsay had defrauded them of money, said also they had turned over to him thousands of dollars in jewelry. One complainant said Lindsay saw her jewels in her home and told her she should not keep so many valuable gems there. He suggested, she told Mr. Murphy, that he would place them in a safe deposit box in the Hotel Astor.

Mr. Murphy discovered also that Lindsay pawned certificates of stock in the Dupont de Nemours company valued at $1500. These have been located and will be recovered. The district attorney's office considers this very significant as it is believed many other certificates given Lindsay as collateral might have been turned over by him to pawnbrokers.

Two additional complaints were received yesterday against Lindsay, who is now in the Tombs under four indictments alleging grand larceny. He has been unable to furnish bail of $50,000. Mr. Murphy did not make known the names of the latest complainants.

Mrs. Laura Marling of 467 West 151st street visited Mr. Murphy's office yesterday with a picture of Lindsay she had clipped from a newspaper.

"Why, this man is Al Post," she said. "I met him in 1908. He was introduced to me by his brother, Berl Post, who was then employed in a Wall street office. He has had dealings with women all his life and has always been a philanderer."

As to his wife, Lindsay would say only she is in the city, ill and with friends.

From Morris Wood, manager of Green Hill Farms hotel, Overport, Pa., Mr. Murphy learned yesterday that Lindsay and his wife, under the name of "Brooks," were occupying the best suite in that hotel when Lindsay was arrested on Feb. 28. His wife left the hotel the following morning. Mr. Wood wrote he is making an effort to locate Mrs. Lindsay.

IS YOUR CHILD SICK AND AILING?

Give it Gude's Pepto-Mangan—For Thirty Years Doctors' Favorite Tonic

Children that grow too fast and play too hard or perhaps work too hard at school (Oh, yes, some children do work hard at school) become pale and a little run-down, and then mothers and fathers become worried about them. The youngsters do not eat with their usual big appetites, and so they become thin and tire out easily. There is a simple and good remedy for this. It is Gude's Pepto-Mangan, the tonic rich in a certain form of iron that is readily absorbed by the system. Gude's Pepto-Mangan will soon put the color back into the children's cheeks and give them the kind of an appetite every mother loves to see. It is sold by druggists in two forms—liquid and tablet—and is absolutely safe to give to any child. Ask your home doctor what he thinks about Gude's Pepto-Mangan.—Adv.

TRAIN FLAGGED, AUTOISTS SAVED

BEVERLY, March 3—Two men narrowly escaped death or serious injury here last night when the automobile in which they were riding crashed through the gates on the B. & M. crossing at City square and stalled between the tracks just as the Gloucester-Boston train was due to pass.

The gate-tender, Edwin Sullivan, seeing the autoists' predicament, ran up the track and flagged the oncoming express. The train was halted not more than four feet from the stalled automobile.

With the help of passersby the car was finally removed from between the tracks and the driver was able to drive away. The registration number taken by the police was Massachusetts 101,920.

OUR BOARDING HOUSE.

MAN WHO LOSES COLLAR BUTTON IS RUINED

MOSCOW, March 3.—Russian markets lack nearly every sort of manufactured article the world can afford, unless it be artificial hair, perfumes and toilet articles. The beauty parlors seem to have adequate supplies and are doing a thriving business.

The man who loses a collar button in Moscow is ruined. It is a tragedy when collars and shirts wear out. The odds and ends in the shops are chiefly the sizes for very small boys and giants. The neckties are patterns which German dealers couldn't sell at home.

Shopkeepers put everything attractive they have in their windows. Inquiry within always demonstrates that they have no stock in regular sizes.

Government taxes on merchants are mounting daily and the merchants pile the tax on their prices. Small notion shops on side streets in Moscow are charged 60,000,000 paper rubles a year for their licenses, which at the government rate is 600 gold rubles, or about $300.

The news that Russia had been invited to participate in the Genoa conference came as a great relief to merchants who are having great difficulty in acquiring new stock. One merchant who formerly had a great drygoods store in Moscow and is now running a combination shop where both old and new clothing and household effects are sold made the prediction, upon hearing of the Genoa invitation, that three months after Russia gets foreign credit it will be one of the best places in the world for merchants.

"We haven't any goods. We can't get stocks," he exclaimed, pointing to his odd assortment of wearing apparel and job ends of notions. "There are plenty of customers in Russia. All we need is stocks.

WILL ADDRESS WOMEN'S LEAGUE

"Christian Art—Our Heritage" will be the subject of an illustrated lecture by Miss Margaret M. Sparks at 3.30 o'clock next Sunday afternoon in Colonial hall before the League of Catholic Women.

Miss Sparks is a teacher in the Abraham Lincoln grammar school, also the instructor of the arts and crafts class of the league. As a student and teacher she has acquired a remarkable store of information relative to the old masters, particularly painters, and on Sunday afternoon she will discuss the works of Murillo and the great Raphael. Her lecture will be featured by beautifully tinted stereopticon slides, reproductions of the works of the famous painters. Discussion will be confined practically to the religious paintings of the artists, in which their talents were most ably demonstrated.

INFANTRY INSPECTION

The first federal and state inspection of Co. M, 181st Infantry, will be held in the state armory, Westford st, on Monday night. Major Halliday, U.S. A., will have charge of the federal inspection while the state's representative is not yet known.

JUST LIKE HIS MOTHER USED TO MAKE

Miss Mary Moore, 67, of Westfield, Ind., is the only woman thus far found who can bake crum pies just as President Harding's grandmother made 'em. Her ability came to light when the

wife of United States Senator Harry S. New addressed a group of Westfield women and told of the president's fondness for crum pie and his inability to find anyone to make them. Mrs. Moore says she'll make a pie for the president.

O'BRIEN CURBS POWER OF ASSISTANTS

BOSTON, March 3—The assistant district attorneys of Suffolk county will hereafter be limited as to the cases they may not pros without the consent of the new district attorney Thomas C. O'Brien, he stated yesterday.

Another of his new rules is that all information about cases wanted by lawyers must be obtained from Asst. Dist. Atty. McCarthy, who is to make up the daily trial list. Two assistants will be assigned to each session, one examining witnesses in preparation for trial, the other trying a case.

The policy as to drug addicts will be to place them on probation when they agree to go to the state farm till cured, provided the charge against them is not too serious.

In order to become familiar with penal institutions, the two new assistants, Messrs. Caro and Robinson, visited state prison yesterday. They will also visit Concord Reformatory, Sherborn, the state farm and Deer Island.

Mr. O'Brien has already discussed cases awaiting trial with Asst. Dist. Atty. Fielding, with a view to trying them.

Federal Agent to Aid

Dist. Atty. O'Brien yesterday conferred with Dr. Erwin C. Ruth, federal drug law enforcement agent for this district, in regard to ridding the city of the drug traffic. Dr. Ruth will assign a federal agent to the district attorney's office in a crusade against the misuse of drugs.

Most of the drugs that come to this city are from Japan and first reach Canada before being smuggled into this country. Mr. O'Brien said that Dr. Ruth reduced the drug evil to a minimum in a few months in Kansas City and St. Louis.

CORNS

Lift Off with Fingers

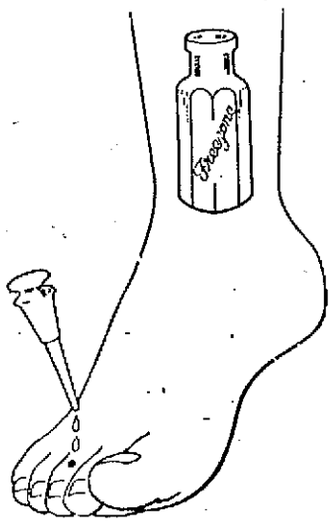

Doesn't hurt a bit! Drop a little "Freezone" on an aching corn, instantly that corn stops hurting, then shortly you lift it right off with fingers. Truly! Your druggist sells a tiny bottle of "Freezone" for a few cents, sufficient to remove every hard corn, soft corn, or corn between the toes, and the calluses, without soreness or irritation.—Adv.

See your newsdealer or newsboy and order next Sunday's Boston Globe in advance. Read the Sunday Globe Magazine. Read the Editorial and News Feature Section.

Read the Sunday Globe for accurate news reports and the best of everything.

Tell your neighbors about the Boston Sunday Globe.

Mother Love Too Strong; Keeps Children

BOSTON, March 3.—Mother love proved too strong for Mrs. Mary Edington. She announced that she wanted to give away her children, Jimmie, two years old, and Eddie, four years old. She said she wanted to insure them food and happiness. But when the test came—when a policeman and his wife offered to take the children—the mother's mind changed. She fell upon her knees and begged that her little ones be left with her. Today she still has the children in her tenement home in Charlestown, deserted by her husband.

First Mayor of Woodstock, N. B., Arrested

WOODSTOCK, N. B., March 3.—W. D. Keith, church deacon, councillor of the town of Hartland, and its first mayor, was arrested last night at Northern Maine Junction, Me., on a warrant charging an offense against a 15-year-old girl. Keith is 65 years old.

What Wincarnis did in a Serious Case of "Flu"

Restored to Health—Patient Wishes Everyone Could Know About Wincarnis

Read how Mrs. A. Fagan, 252 West 22nd St., New York, was restored to health by Wincarnis.

I have been reading so much in the newspapers about the spread of "flu" that I feel it my duty to tell you at once about what Wincarnis did for me.

I had a very serious attack of "flu," which left me almost completely exhausted. For weeks after the attack I was too weak to do any sort of work and had to lie down most of the time, because the slightest exertion made me feel faint and dizzy. Although I had no appetite I forced myself to eat eggs, broths, chicken and other wholesome and nourishing foods, but in spite of this I failed to gain in weight as I was told I certainly would. My nerves were so unstrung that the least thing made me fretful, and when I went to bed I rolled and tossed for hours before I would fall asleep.

Finally I decided to try Wincarnis, but I was quite prepared for another disappointment, for I had already taken other highly recommended tonics and nerve medicines. But I had not taken half of the first bottle before I began to feel better and more cheerful. I was soon relishing every mouthful of food, sleeping soundly all night and taking delight in helping about the house. I have regained my former weight, am not at all nervous any longer, and they say I am more cheerful than I have been for months. I do wish every one that has had the "flu" could know that there is such a wonderful tonic as Wincarnis.

Wincarnis is sold in Lowell by Burkinshaw Drug Co., 418-418 Middlesex street. Two sizes, $1.10 and $1.95.

12½ oz. Bottle $1.10 — WINCARNIS — 26 oz. Bottle $1.95

Write for instructive pamphlet:
"WHAT EVERYONE SHOULD KNOW ABOUT INFLUENZA"
Edward Lassere, Inc., Dept. X, 400 West 23rd St., New York

Forced to Discontinue SALE

Many of Our Lines

Goods going fast. Wonderful Bargains in new, fresh merchandise. Don't delay purchasing things you need at prices you want.

Men's Blue Denim Overalls and Jumpers—Made with block seams; worth anywhere $1.25. Sale Price 79c
Ladies' $1.00 Heather Sport Hose 39c
25 Doz. 75c and $1.00 Children's Serge Bloomers 25c
50c Satin Lace Trimmed Camisoles 25c
100 Dozen 50c Ladies' Black Lisle Gloves 19c
50 Dozen Lot $1.00 Flannelette Sleepers—Sizes 2 to 10....49c
Ladies' Petticoats—Fancy trimmed ruffles, flowered and colors; values $1.50 and $2, 79c
Ladies' $1.00 and $1.25 Fancy Envelope Chemises—Large assortment to choose from. Sale price 49c
Ladies' Silk Hose—Seamed back, black and cordovan; sold everywhere for 79c. Get yours for 29c
Ladies' Union Suits—Jersey ribbed, fleece lined, straps over shoulders. A good $2.00 value, 98c
Children's 19c and 25c Hose—Black, brown, sizes 5 to 9½, 10c
Ladies' Bandeaux, brocaded and mesh cloth—50c value 19c
Turkish Towels—These are a good buy at 29c. Price now 17c
25c Towels—First quality, good sizes 12½c
Ladies' Flannelette Petticoats—Grey and striped 39c
Children's 39c Flannelette Bloomers, sizes 8 to 12 years, 19c
Men's 50c Gauntlet Gloves—With leather palm and wrister..25c
Infants' Brocaded Poplin Bonnets—Ribbon trimmed; worth 79c 25c
One Big Lot Toilet and Bath Soap, at ....10c, or 3 for 25c
Men's and Ladies' $2.50 and $3 Best Flannel Pajamas—Special, set $1.00
25c Dressing Combs—8 inch size—You cannot break 5c
25c Dozen Lot $1.00 Flannelette Rompers 49c
$1.00 White and Flesh Muslin Night Gowns—Good size ..50c
$1.00 White Muslin Long Petticoats—8-inch embroidery ruffle 50c
Ladies' 29c Fine Ribbed Vests—V-neck 15c
$1.00 Ladies' Sateen Bloomers, white or pink 49c
Boys' Jersey Ribbed Union Suits—Heavy, fleeced; sold everywhere for $1.50. Sizes 28 to 34. Like finding them, at 69c
Ladies' Flannelette Night Gowns—Sizes 16-17, high and V neck; $1.00 value 69c
Fancy Percale Aprons—shirred, tie-back and fancy trimmed; $2.00 value 79c
Ladies' Silk and Wool Mixture Sport Hose—$2 value 79c
Ladies' Heavy Fleece Lined Hose—39c value 19c
Men's Woolen Hose—Grey mixture; regular price 39c, all sizes. Real value 10c
Ladies' 70c Silk Camisoles—Shirred, lace trimmed. Special 29c

DEHNEY'S

285 MIDDLESEX STREET

It Will Pay You to Get THE SUN Classified Ad Habit

BF KEITH'S THEATRE
Twice Daily, 2-7.45 P. M. Tel. 25
Season's Cyclone Show
BERT, BAKER & CO. in "PREVARICATION"
(Brother of the Famous "Al")
HARRY JOLSON
Operatic Blackface Comedian
FURMAN & NASH
Scoring Touchdowns in Songs
FRANK GABY
"ON AND OFF"
DUNHAM & O'MALLEY
Comical Musical Capers
LA DORA & BECKMAN
A Little Bit of Everything
HOMER ROMAINE
Aerial Eccentric
NEWS — FABLES — TOPICS

CROWN THEATRE
FRIDAY AND SATURDAY
Goldwyn Presents
HOUSE PETERS
—IN—
"The Man From Lost River"
An exciting drama of the lumber camps enacted upon a magnificent forest background. Six parts.
Elaine Hammerstein
—IN—
"Why Announce Your Marriage?"
A comedy drama that gives you the inside dope on contemplated marriage.
Episode
"MIRACLES OF THE JUNGLE"
And Comedy

ROYAL
Want to see
TOM MIX
BILL FAIRBANKS
LARRY SEMON
GEORGE WALSH
They're on TODAY and TOMORROW

Merrimack Sq. Theatre
Now Playing
EUGENE O'BRIEN
—IN—
"Chivalrous Charlie"
MAY McAVOY
In "EVERYTHING FOR SALE"

NEW JEWEL THEATRE
TODAY AND TOMORROW
HOOT GIBSON in "THE FIRE EATER"
The fiery drama of a man who fought his way through a blazing feud of the giant forests into the heart of the girl who hated him. Six acts.
Opening episode of the greatest EDDIE POLO Serial in Years
"THE SECRET FOUR"
(Episode 1, "Behind the Mask")
Don't miss a single episode of this thriller.
JACK PERRIN in "THE BLUEJACKET'S HONOR"
Western feature
Latest episode of
"MIRACLES OF THE JUNGLE"
"IN THE HANDS OF THE APES"
Comedy
BABY PEGGY in "CIRCUS CLOWNS"

Rialto
TOWER'S CORNER
Friday and Saturday
CAMERON of the ROYAL MOUNTED
Northwest Mounted Police Story
Added Feature
GAIL KANE in "IDLE HANDS"

I'll be in town to see you all very soon—coz we ain't seen each other since "Peck's Bad Boy"
RIALTO—All Next Week

STRAND SUNDAY
4 HARVESTERS
FOUR OTHER VAUDEVILLE ACTS
VIVIAN MARTIN
"SONG OF THE SOUL"

OPERA HOUSE
LAST NIGHT BUT ONE
Twice Saturday
MARGUERITE FIELDS' COMPANY, in
PITTER PATTER
A REAL MUSICAL SHOW
With a big chorus of singing and dancing girls brought from New York for the production.
Next Week—Order Seats Now
Jane Cowl's Great Play
"SMILIN' THROUGH"

STRAND
Thousands Guessing at
VAUDEVILLE'S
Greatest Mystery
WHAT IS IT?
MAN? MAID?
—OR—
MACHINE?
Will Be Exposed at Saturday Night Performances!
BUCK JONES in TO A FINISH
SHIRLEY MASON "QUEENIE"

COMING NEXT WEEK AT THE ROYAL THEATRE
"OVER THE HILL"
William Fox's Famous Wonder-picture. Eleven acts.

COUGHS THAT PASS IN THE NIGHT
are generally those helped by
GRAY'S SYRUP of RED SPRUCE GUM
Ease and Comfort come with the very first spoonful.
D. WATSON & CO. Montreal New York

Historic Brigantine to Be Stripped

CHICAGO, March 3.—The historic wooden brigantine Essex, once the flagship of the American fleet, which broke up the slave trade on the west coast of Africa, will end its days in the mud of Duluth harbor. The battered traveler of the seven seas, after a dozen years as a training ship on the Great Lakes, is to be stripped of its engines and beached at Duluth as an armory and station ship for the Minnesota naval reserves. Its place in the training fleet will be taken by the gunboat Paducah, now at Portsmouth, N. H., navy yard. Fifteen reservists will leave Duluth next week to fit out the Paducah and a Minnesota reserve crew will take her out of Portsmouth about May 15 for the month's journey to Lake Superior, via the St. Lawrence Welland canal and the Great Lakes.

New Jersey Mosquito An Epicure

ATLANTIC CITY, N. J., March 3.—Mosquitoes inhabiting the state of New Jersey have been slandered. They have been charged with being insensible of the better things of life, but Dr. Thomas U. Headlee, state entomologist, declares the New Jersey "swamp angel" is an epicure. He picks and chooses with the discrimination of a Roman senator, and humans and animals not possessing the proper flavor, are avoided religiously. Dr. Headlee has been here attending the annual convention of the Mosquito Extermination Commission.

More Bridal Suites on Japanese Steamers

SAN FRANCISCO, March 3.—So many couples are making honeymoon trips to the Far East from San Francisco that the Toyo Kisel Kaisha, a Japanese steamship firm, has ordered installation of 12 bridal suites on each of its six steamships plying out of this port.

THROAT OF CARUSO

Medical Men Describe It as Most Extraordinary Development Known

ROME, March 3.—(By the Associated Press)—The throat of Enrico Caruso, which was left at the time of his death to the Naples Museum for medical examination was reproduced pictorially by the Rome newspapers today, which published the opinion of doctors who describe it as the most extraordinary development known for vocalization.

Caruso's vocal cords were twice normal length, and his breathing power was described as phenomenal. The epiglottis was as thick as that of the deepest bass singers, while its attachment to the tongue was of such a nature as to permit the greatest rapidity of vibrations, thus accounting for the immense range of the great tenor's voice. His lung power was so enormous that he could make the cords of a piano vibrate by merely breathing upon them. The doctors described Caruso's lungs as those of a superman, and declare that from head to feet he was a magnificent singing machine.

Paris is said to have more sun dials than any other city in the world.

B. & M. HAS SERIES OF DERAILMENTS

WEST KENNEBUNK, Me., March 3—The Boston & Maine railroad had a series of derailments today in this section, which blocked both of its divisions between Boston & Portland, for several hours during the morning. No one was injured.

Derailment of a freight train at Wells blocked the single track between Wells and Kennebunk on the western division and caused the morning trains from New York, Boston and Portland to be diverted to the Eastern division. During this movement the engines of a passenger train, known as the newspaper train, from Boston and of a special passenger train, were derailed at McIntire's cut, between Kennebunk and Biddeford, blocking the second division.

PHILADELPHIA BROKERS FAIL

PHILADELPHIA, March 3.—An involuntary petition in bankruptcy was filed in the United States district court today against L. A. Gerson & Co., stock brokers. No statement of liabilities was filed, but counsel for creditors said they would amount to $125,000 and assets to about $55,000.

The suspension of George W. Kendrick, 3rd, & Co., stock brokers, was announced.

Average height of a full grown human being, regardless of race, is 65 inches.

Treat your beauty fairly! No matter how lovely your features are you cannot be truly attractive with a red blotchy oily skin

Resinol Soap and Ointment make bad complexions smoother softer and generally charming

RESINOL

Soothing and Healing

SPARE THE RINSING AND SPOIL THE CLOTHES

No matter how carefully you have washed your clothes, if you have not rinsed every bit of soap out, they will still be yellow. Use a soap that dissolves completely and there is less danger of particles sticking to the clothes to yellow them.

Rinso is an entirely new kind of soap that dissolves instantly, making both water and clothes slippery with its pure, rich suds. It soaks all the dirt out of the clothes so that no hard rubbing is needed to get them spotlessly clean.

Rinso is easier to rinse out than a soap with solid particles to stick to the fabric. But because the rich Rinso suds loosen every bit of dirt, very thorough rinsing is necessary to carry off the dirt.

Rinso is rapidly replacing bar soap for the family wash.

Local Scenes of Early Winter Destruction Reflected In Middle West Storm Havoc

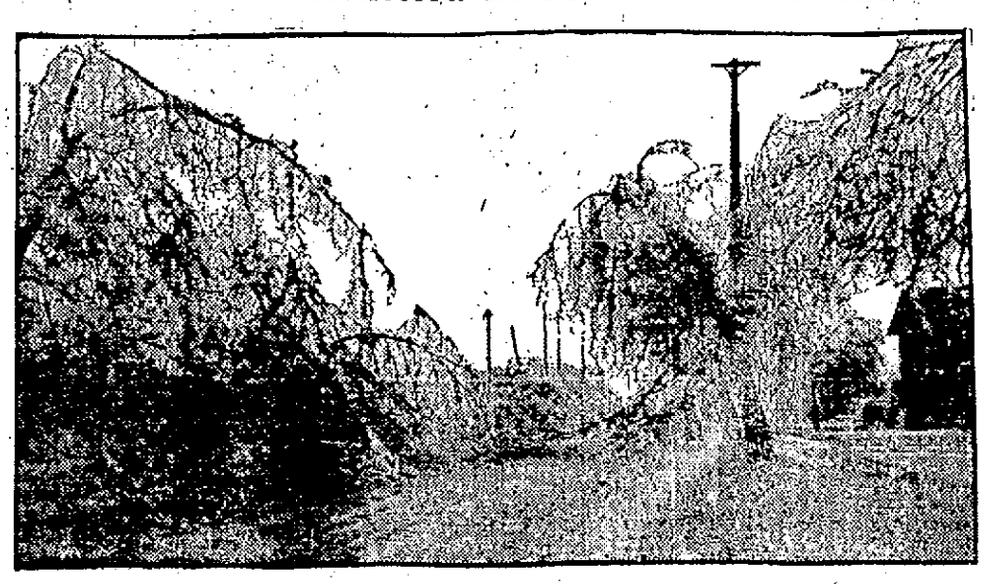

A three-day rain and sleet storm in the fruit districts of Michigan and Wisconsin resulted in loss estimated at millions of dollars. Countless trees were broken off by the heavy sheeting of ice. All wires were down and many towns were left without light and power. Transportation was tied up. This picture was taken at Big Rapids, Mich.

FARMERS INSTITUTE IN BILLERICA

The next meeting of the Farmers' Institute of the Middlesex County Agricultural association, will be held Wednesday, March 15, in Billerica. Through the courtesy of the Billerica Congregational church, members and guests will meet in that edifice, the morning session being called at 10 o'clock. A farmers' dinner will be served at 12.30 p. m. by members of the women's society affiliated with the church, and the afternoon session will be opened at 2 o'clock.

E. F. Dickinson is on the committee arranging for the day's program. Several speakers are to be listed, with demonstration work also on the day's program.

Japan's Imports and Exports For Year

TOKIO, Feb. 4.—(Correspondence of the Associated Press)—Japan's imports for January exceeded exports by nearly 90,000,000 yen, according to the finance ministry's official figures. The preponderance of imports over exports shows a decrease of 84,000,000 yen as compared with the corresponding period last year.

Seek 60 Teachers For Philippine Schools

WASHINGTON, March 3.—The bureau of insular affairs in the war department is seeking 60 high school teachers qualified to take positions in the English departments of the Philippine schools. Transportation will be furnished by the government to Manila and entrance salaries of from 3000 to 3200 pesos—nominally $1500 to $1600—will be paid successful applicants.

13 Drydocks For Sale

WASHINGTON, March 3.—Thirteen of the Shipping board's drydocks located on the Atlantic seaboard and the Gulf, have been turned over to Vice President Farly, in charge of sales, to be sold. The drydocks cost the board about $900,000 each, and President Powell of the Emergency Fleet Corporation in announcing that they were for sale, said they should bring about $300,000 each. It is hoped, he said, to sell to those now leasing them. The drydocks are located at Baltimore, Norfolk, Staten Island, Pensacola, Fla., New York, Perth Amboy, N. J., Galveston, Tex., Mobile, Ala., and Weehawken, N. J.

More Brokerage Houses Fail

NEW YORK, March 3.—The whirlpool of misfortune continued to drag down brokerage houses today. The failure of George W. Kendrick 3rd & Co., of Philadelphia, was announced from the rostrum of the New York stock exchange, and the Consolidated exchange announced the suspension of Charles A. Bertrand, and C. A. Bertrand & Co., of this city. An involuntary bankruptcy petition against C. A. Bertrand & Co., was filed in federal court. No estimate was made of liabilities and assets.

CHIC CHIC CHIC CHIC CHIC

SATURDAY SPECIALS

Silk Jersey Skirts, in all the popular shades, with contrasting ruffle, at $2.95

Gowns in chemise, V and high neck models, lace and embroidery trimmed; $1.00 value, at ..... 69¢

Philippine Gowns, of fine lingerie cloth, hand scalloped, all hand made; $2.95 value, at $1.95

All Our Fine Silk and Wool Sport Hose, $2.95 value, $2.00

Colored Petticoats, in all the new shades, with novelty flounce; $1.95 value $1.00

A Lot of Bloomers, Drawers and Combinations, in broken sizes, at ..... 50¢

Corsets, in flesh and white, medium and low busts, sizes up to 30. Special at $1.00

A Sample Lot of Vests and Pants, fleece lined; values up to 79, at ..... 39¢

THE "CHIC" SHOP

50 CENTRAL ST. Through to Prescott St.

CHIC CHIC CHIC CHIC CHIC

BRIDGEPORT HARTFORD BOSTON CHESTER CLEVER CLOTHES 20 25 30 LAWRENCE LOWELL HAVERHILL

For ⅓ Less! The Smartest All-Wool Spring Suit You Ever Wore!—

CHESTER CLOTHES

Come in and pick out your suit and topcoat. Pay one-third less and you'll get a smarter, finer garment than you ever bought before.

OUR GUARANTEE

Wear Chester Clothes as long as you please. If you think at any future time that the garment has not given entire satisfaction, you may return it and we will exchange it for another or refund your money in full.

CHESTER CLOTHES PRESSED FREE

Bring in your garment any day. We employ tailors to press them without any charge whatsoever to you.

the entire balance of our

WINTER SUITS

— and —

OVERCOATS

that sold at $25 and $30 *NOW* $17.00

Then you'll know why our business grows bigger and bigger—why customers come here again and again—why men who KNOW say "Chester gives you the most for your money!"

CHESTER "EXTRA FINE QUALITY" SUITS and TOPCOATS $25

MEN! Chester Clothes for Spring are the best twenty-five dollar's worth of Clothes value you can buy. The all-wool fabrics are richer—the Styles are superb—the tailoring perfect.

You SAVE from $10 to $20 because you buy Chester Clothes

—Direct from the Maker

—Through the extensive chain of Stores

—In tremendous volume

"Always the FIRST to show the LATEST"

Ask to see our New SPORT models.

We are featuring 5 Smart Sport Models for Men and Young Men. Over twenty-five different patterns to select from. All wool fabrics—expert tailoring.

OUR PRICE

$25.00

An extra pair of trousers of the same material $5 EXTRA. "The extra pair doubles the wear and cuts your cost in half."

Make your selection NOW! A small deposit will hold any garment until you are ready to take it.

Maker to Wearer Direct

CHESTER CLOTHES SHOP

Stores Everywhere

- - 102 - -

Central Street

Lowell, Mass.

J. J. McGUIGAN, Mgr.

BUFFALO SYRACUSE WILKES-BARRE CHESTER CLEVER CLOTHES 20 25 30 FALL RIVER PORTLAND SPRINGFIELD

NEW CATHOLIC CHURCH

Colonial Meeting House at Lyme, Conn., to Be Reproduced at Area, Ill.

CHICAGO, March 3.—An old colonial meeting house—the First Congregational church of Lyme, Conn., is to be reproduced at Area, Ill., 30 miles from Chicago, as a Catholic church. It is to be the chapel of the new Catholic university, St. Mary of the Lake.

"We are not appropriating anything from the colonial architects, but are merely taking back our own," Joseph W. McCarthy, designer of the university, said when asked to explain the choice of the Connecticut meeting house as a model for a Catholic church. "The Adams brothers brought the colonial, or strictly speaking, Georgian style to England from Rome, and the Romans got it from the Greeks.

"Plans for the early colonial churches were mainly drawn in London, and reflected the Adams craze, then the vogue there. The original plans for the Lyme meeting house, erected in 1815-1817, are supposed to have come from England, as the contractor, one Belcher, was not an architect, and his workmen were largely ship carpenters. There is an old story in Lyme that the plans were brought from England in one of the Lyme ships."

The present Lyme church, a reproduction of the one built in 1815, was constructed after fire destroyed the original in 1907. The reproduction at St. Mary of the Lake university will follow it, so far as the exterior is concerned, except that the Catholic chapel will be of brick and stone instead of the white pine used at Lyme. The interior has been re-arranged to conform to the needs of a Catholic church.

The real reason for choosing the colonial meeting house as a model, according to Mr. McCarthy, was to carry out the decision of Archbishop George J. Mundelein to build the new university in the Colonial style. When completed the Area university will be a training school for 600 candidates for the priesthood. Its six-year course will supplement the five-year training given boys of the Chicago diocese at Quigley preparatory seminary here.

The Area site embraces 1000 acres, including a lake a mile long. Five buildings, a convent of the Franciscan sisters, the philosophy lecture hall, dormitory, refectory and power plant have been completed and were opened to classes last fall. The theological section will be completed by September, 1925. Work started in August, 1920.

Five bridges have been built and work is underway toward the development of the extensive grounds. Two curving concrete moles provide boat landings, from which a terraced plateau is to be crowned by the chapel, with its graceful Wren spire rising 150 feet, or 210 feet above the lake level. On either side of the chapel will be extensive formal gardens, surrounded by a continuous pergola.

The complete university plans call for a chapel, administration building, library, theology hall, philosophy hall, dormitories for each, dormitory for the men and faculty of the Sacred Order, auditorium, gymnasium and swimming pool, boathouse and belvedere, mail, refectory and kitchens, greenhouses, laundry, warehouse, powerhouse, shop, convent and infirmary, and the five bridges of St. Paul the Apostle, St. Charles Borromeo, St. George, St. Thomas Aquinas and St. Augustine.

POWELL RETIRES FROM FLEET CORPORATION

WASHINGTON, March 3.—Joseph W. Powell, who will retire as president of the Emergency Fleet Corporation of the Shipping board today, announced last night that for the first time in the board's history the ship operating expenses for February were less than the operating revenues. Since last July, when he assumed office, he added, the Shipping board has disposed of $20,370,000 worth of property.

The February figures for ship operation, Mr. Powell said, showed that approximately $6,500,000 was taken in by the managing operations on Shipping board accounts and that the expenditures were $6,196,000.

Although Mr. Powell will sever his association with the Shipping board today, he has agreed at Chairman Lasker's request to make a survey of former enemy passenger vessels numbering about 50, to determine whether any are worth reconditioning. The principal one are the Agamemnon, the Mt. Vernon, the Martha Washington and the De Kalb.

President Harding received Mr. Powell at the White House yesterday and thanked him for his services.

Germany is exporting sewing machines small enough to be held in one hand.

Tom Sims Says

One at school's worth two at pool.

Fine motto: More spunk, less bunk.

A reducer has a fat chance to get slim.

Many a plan to get rich quick has a poor ending.

Maybe they call it Wall street because they are going to the wall.

All of us make trouble and wonder why the supply exceeds the demand.

The trouble with talking at random is people listen that way.

New York politicians fighting against schools are after the kid vote.

Muscle Shoals was a white elephant until Ford asked to start a circus.

The coal strike comes on April Fool's Day and the consumer gets fooled.

"Kilts have been worn since 1626"—news item. Ah, the thrifty Scotsmen.

A happy thought of spring is telling the janitor "You may cease firing when ready, Gridley."

"Human brain contains 300,000 nerve cells"—news item. There, we have the situation in a nutshell.

We wonder whether the man who claims to have a serum to make people tell the truth took any himself.

Copyright 1921 Hart Schaffner & Marx

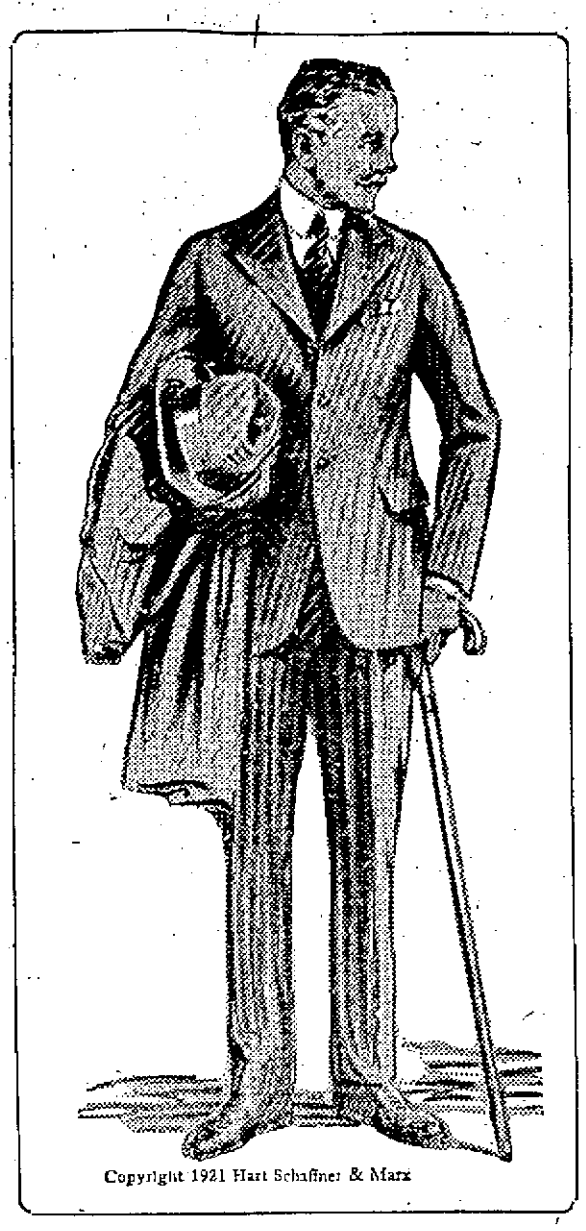

Copyright 1921 Hart Schaffner & Marx

Copyright 1921 Hart Schaffner & Marx

Final reductions here mean something

First---because prices were low to start with.
Second---because we sell only finest quality.

Every Hart Schaffner & Marx winter suit and overcoat included

$50.00
for suits and overcoats that sold for $55, $60, $65

$42.50
for suits and overcoats that sold for $50.00

$33.50
for suits and overcoats that sold for $40.00

Good Overcoats $15.00

Hart Schaffner & Marx Special
Young men's worsted fifty dollar suits.
$28.50

Good All-Wool Suits $19.50
You never had a chance to buy finer clothes at a greater saving. Your profit is far bigger than usual. Better take it.

Worsted Suits $23.50

The Talbot Clothing Company

Advanced Showing of New Spring Clothing Now

NEW PLAN MAY STOP AUTO STEALING

CHICAGO, March 3.—Destroy the market for stolen automobiles and thereby stop the thefts, is the plan now in process of formation by the Interstate Motor Theft commission here.

Laws, locks and protective devices have proved themselves inadequate, says W. R. Van Courtland, commissioner. The professional motor car thief is unabashed. Motor vehicles of an approximate value of $800,000, the commissioner says, are stolen every day in the United States, despite all measures taken to check the thievery. Large numbers of persons thrive as a result of the traffic.

The plan is this:

A car is stolen in Chicago. If the numbers are changed, one of two things happens, either a duplicate of some other number is made or a fake number one that the manufacturer never placed on a car. When the car is sold and re-registered in any state same number must be given. A duplicate number will immediately be caught and the two or more cars carrying that number will be thoroughly investigated. A fake number will show up just as quickly and be looked into. If the number is not changed there will be report of the number on the commission's records as that of a stolen car and when the same number is registered again from the same state or any other it will immediately be caught.

The lack of any national clearance system in the past has been one of the largest contributing factors in making this lawlessness easy and profitable, Mr. Van Courtland states. With the commission's national clearance system in operation a car stolen in Maine, the numbers changed and the car sold and registered in California, would immediately be caught he asserts.

The plan is virtually a "fingerprint" system as applied to automobiles. A master record of every car registered in the 48 states as well as the new cars that come into existence is to be kept at the commission's headquarters. The numerical arrangement of the records makes checking of any vehicle simple and automatic. A "Smith Eight" for example, engine number 1234 is registered with the state. The commission receives this number and goes to post. It but finds another "Smith Eight" already registered in that state or some other—and they do not correspond in detail. It is immediately apparent that one is incorrect. No man changes these numbers except for fraud. It is a simple process of elimination for the law enforcement bodies having jurisdiction over these cars to determine where the trouble lies and then with the aid of the commission, the original identity of the stolen car and to whom it belongs is determined.

Through this "national clearance test" the commission believes that it will be virtually impossible to dispose permanently of a stolen machine. Closely identified with the commission are sheriffs, police department heads, chamber of commerce secretaries, manufacturers, business and professional men. Names that appear on the national advisory boards include Joseph A. Faurot, deputy police commissioner, New York, Dan Beard, national Boy Scout commissioner, J. A. Hall, educational director, Associated Advertising Clubs of the World, and Gutzen Borglum, sculptor and president of the International Sporting club.

New Testament was first divided into verses by Robert Stevens, a French printer, in 1651.

HARVARD GRANTS 149 DEGREES

BOSTON, March 3.—Harvard granted 149 degrees at the end of last term. Twenty-seven of these are posthumous degrees, granted to men who never completed their college requirements but lost their lives in the war. The university has ruled that every man on the Harvard roll of honor has also a place on the roll of graduates.

The men who were granted the posthumous degree of AB "for honorable service in the war" were as follows:

Edward R. Cole, '02; Allen M. Sumner, '04; Robert R. Borden, '06; Robert H. Hogg, '06; Archibald H. Ramsay, 07; Dillwyn P. Starr, '08; Charles P. McMichael, '09; Nathaniel S. Simpkins Jr., '09; Henry A. Coit, '10; Harold Marion-Crawford, '11; Carl A. Dudley, '11; Edward C. Sortwell, '11; John Whitall, '11; Richard M. Dwyer, '12; Charles Fry, '13; Addison L. Bliss, '14; Morton C. King, '14; Arthur J. Brickley, '16; Oakley D. Overton, '16; William B. Hinman, '17, and Herbert W. Windeler, '19.

These men were granted the posthumous war degree of SB; Braxton Bigelow, '09; Harold C. Kimball, '12; Harry G. Byng, '13; Robert L. Forbush, '13; John C. Cleave, '14; Philip C. Starr, '14, and Herbert F. Dickson, '22.

A feature of the award was the granting of the degree of Master of Science in Zoology to Dr. R. Heber Howe, Jr., who has recently been appointed supervisor of Harvard rowing. Two men won the degree of AB magna cum laude. They are Edwin Carpenter, '22, and Edward R. Gay, '19, who was granted his degree out of course.

Aside from the 27 posthumous war degrees, 48 men won the AB degree and 10 the SB degree. Twenty-seven Masters of Arts were created, 11 Doctors of Medicine, 8 Doctors of Philosophy, 7 Masters of Education, 4 Doctors of Dental Medicine, 2 Doctors of Science, 2 Masters of Architecture, 2 Masters of Business Administration, one Master of Science and one Bachelor of Laws.

Graphite from which pencils are made is imported from Mexico and Ceylon.

HOOVER TO HELP WOMEN VOTERS

BOSTON, March 3.—The watchword of American women during the war was "Helping Hoover." Now Secretary Hoover is helping the National League of Women Voters in its plan for the Pan-American conference of women, to be held in Baltimore April 20-29, in connection with the third annual convention of the league.

Secretary Hoover has sent the following message to Mrs. Maud Wood Park, president of the league:

"I am glad to hear of the proposed Pan-American Women's conference. It is only through the personal contacts of individuals in the United States with individuals of the Central and Southern nations that a better understanding of North and South America—each for the other—will be secured.

"I wish you every success and am confident that your conference will mark another step in the progress which the women of the world are making toward their proper place in the civic affairs of all nations."

Secretary Hoover has promised to be present and address the conference if his official duties permit.

The Massachusetts league will send 18 delegates to this conference.

British architect has invented a tank for catching dew and condensing it into drinking water.

Correct taste and the best cooking results call for the right sugar at the right time—use

Domino

Granulated Sugar for baking, cooking and candy making, use

Domino

Tablet Sugar for tea, coffee, cocoa and chocolate, use

Domino

Powdered Sugar for sprinkling pies and cookies, for fruit, cereals and iced beverages, use

Domino

Confectioners Sugar for icings, fondants, use

Domino

Brown Sugar for baked beans, gingerbread, candied sweet potatoes, hash and cakes.

Wherever you use sugar Always

Sweeten it with Domino

Antiseptic, Pleasing, Soothing

The penetrating odor of camphor blended with those of other healing oils make Minard's Liniment extremely pleasant to inhale. Breathe It In and Rub It In—folks have been doing both for over 65 years.

MINARD'S FOR PAIN LINIMENT

Hardware — Paint

A bluff is all very well, if you are playing it against another bluff. But it bursts like a child's balloon when it strikes a fact.

We know we couldn't bluff the people into buying poor hardware and paint and that is the reason we carry and advertise the best and we will leave it to our customers to prove this to be a fact.

Adams Hardware AND PAINT CO.
351 Middlesex Street

BUILT TO LAST

HAMILTON Rubber Goods are the best that money can buy and every piece is warranted for 2 years.

Hot Water Bottles.....$2.50
Fountain Syringes.....$2.50
Combination Syringes.....$4.00

A number of Hot Water Bottles and Fountain Syringes that we are to discontinue, are now marked at decidedly attractive prices.

Howard Apothecary 197 Central St.

A Great Sale of Housewares

Started Today in our Housewares Department, fifth floor. Housekeepers will find glassware, crockery, tinware, aluminum, agate, and galvanized ware at an average of one-fourth off regular prices. Below are some extra specials—everything is in readiness—now it's your move!

48 BREAD PANS, heavy tin Puritan Ware, the best practical article that can be produced.

60c CAKE TINS, made from the best material that can be secured. "Puritan Ware," good size.

30c BRILLO, an aluminum utensil cleaner and polisher. Makes your kitchen utensils bright.

25c SANI FLUSH, a powdered chemical compound, very satisfactory for cleaning closet bowls.

49c TOASTERS, round "perfoplate" style that toasts bread quickly and evenly, good size.

85c WEAR EVER ALUMINUM LIPPED SAUCEPANS. Housekeepers will appreciate this value.

49c GLASS BOWLS, four graduated bowls, so clean and satisfactory—a real value.

50c CLOTHES DRYERS, six arms, useful in summer and almost a housekeeper's necessity in Winter.

35c and 45c TIN PAILS, in three different sizes. These pails are called "stove pails." Very useful.

75c and $1.25 Odd China, including covered butter dishes, cake plates, platters and plates, "Steubenville" china.

23c

45c WASH MITTS, aluminum miniature washboards for washing hosiery, lingerie, lace.

55c CELERY TRAYS of fine Colonial glass. Ornamental, useful and practical. All perfect.

50c VASES of cut glass, three styles to select from—all good looking and newest style.

39c BOWLS, more of these much called for glass bowls that are a part of every kitchen.

39c SUGAR BOWLS, Heisy glass, good size with covered handle and novelty design.

39c CREAMERS that match the sugar bowl described in last item. The Pitcher is just as attractive.

39c COVERED GLASS BOWLS for the refrigerator. Used instead of the old style crockery bowls.

39c BISCUIT PANS of aluminum with space for nine good size biscuits or cup cakes; always useful.

33c GALVANIZED PAILS, used for hundreds of purposes, as every housekeeper knows; strong handles.

49c FRYING PANS that will interest boarding house keepers especially. 14 inches across—couldn't be bigger!

69c MOP WASTE, regular 12 lb. style. Tate's best quality, used either as wet or dry mop.

79c DRY MOPS, Tate's and Prescott's, black or white, dust absorbative, best quality.

79c BROOMS, polished handles, a very fine broom that is made here in Lowell; 'nuff sed.

75c WATER PAILS, Atlantic and Lisk aluminum galvanized pails with wooden handles and wire bails.

65c TEA KETTLES, Diamond Enamelled steel ware, all perfect, good size for small family.

75c PUDDING PANS, graduated size of aluminum. May be used for many purposes beside puddings.

65c ROLLING PINS, heavy style handled and like the preceding item has been known to be used for other purposes.

60c JARDINIERES, for small potted plants, green, blue and brown. Solid colors, neat designs.

69c SHOPPING BASKETS, pliable, good looking, roomy affairs that shoppers are interested in.

69c INVERTED GAS LIGHTS that are sold complete with globe and mantle. A good clear reading light.

45c

60c REFRIGERATOR JARS, covered brown crockery with neat white bands, excellent for keeping butter.

63c and 70c REFRIGERATOR PANS, stamped from solid piece of metal, no solder used—therefore it can't leak.

98c CABBAGE CANS, "Nesco" make, tight fitting cover, handled, good size for kitchen use especially.

55c BREAD PANS, "Puritan Ware," made from the best material that can be secured, good size.

75c MILK PANS, nice clean, white enamelled warranted steel ware. Used for many purposes.

65c BEAN POTS, made of Liberty Oven Glass—a new glass but an old fashioned ever popular dish.

65c TEA POTS, Royal Enamelled Ware, always satisfactory, all perfect, small family size.

69c BABY PLATES, hand painted real china with "Mother Goose" characters. Made so babies' food won't spill.

69c LIPPED GLASS BOWLS, a larger size than those we are selling at 23c. For other references visit 5th floor.

69c SYRUP PITCHERS, fine cut glass, covered. A dainty gift for a shower or useful for yourself.

$1.25 GEM PANS, hold eight gems, and it surely is a gem because it is of the Non-Stick variety.

$1.15 COVERED KETTLES, number of sizes to select from. Blue, white and grey. Lisk's ware.

$1.00 CLOTHES BASKETS, willow hand woven, two handles, hold good size family washing.

95c ROASTING PANS, single and double. The double style is of American Maid Aluminum, good value.

95c DISH PANS, choice of aluminum, tin, or agate ware. Three different styles and sizes.

$1.50 PRESERVE KETTLES, handled wooden bails, white enamel, blue or mottled Venetian Enamelware.

$1.00 ACME ICE CREAM FREEZERS, most economical ice cream freezer on the market.

$1.00 HAMPERS, split wood with colored band top, hinged cover. An excellent value.

$1.15 TEA POTS, white enamelled, blue and grey, two quart size. Can't be beaten, all perfect.

$1.25 CELERY TRAYS, of Bavarian China, two decorations, hand decorated. Useful as well as ornamental.

75c

$1.25 DOUBLE BOILERS, small size, in grey or white Royal Granite Enamelled ware. Fine for puddings.

$1.00 BREAD BOXES, white enamel, clean looking with air tight cover, handled, good clasp.

PANTRY SET of black enamelled ware—six covered boxes, "Ginger," "Nutmeg," "Spice," all things nice.

$1.50 MARY ANN CAKE SHELL PANS that bake a shell of any kind of cake for filling. Aluminum.

$1.25 CARVING SET, a dandy carving knife and fork for small steak, etc. Good value.

89c WASHBOARDS of perforated zinc, "Top notch" soap saving sanitary front drainer.

98c DOVER SANITARY SINK PAILS with straining cover. Always looks well either in or under the sink.

$1.50 PUSH BROOMS, 14 inch, Tip Top, protected corners, polished handles, fibre and bristles.

98c NIGHT SETS, of cut glass, chrysanthemum decorated bottle and glass.

98c BERRY SETS, large dish and 6 small ones, beautiful flower and fruit decorated china.

Mail and Telephone Orders given prompt attention.

Customers desirous of opening charge accounts may do so by applying at the Main Office—5th Floor.

Chalifoux's CORNER ESTABLISHED 1876

THE STORE OF ABSOLUTE SATISFACTION

Telephone LOWELL 5000

Sale Started This Morning at 8.30 and will last as long as the lots last.

THE LOWELL SUN

JOHN H. HARRINGTON, Proprietor

SUN BUILDING, MERRIMACK SQUARE, LOWELL, MASS.

Member of the Associated Press

The Associated Press is exclusively entitled to the use for republication of all news dispatches credited to it or not otherwise credited in this paper and also the local news published herein.

THE TEXTILE TROUBLES

In various textile and other papers, articles are appearing bearing upon the competition in textiles between New England and the southern states. The conditions are being depicted as very unfavorable to New England on account of its geographical position and the fact that there are now more mills in the south than in the New England states, that the operatives there work for lower wages and are satisfied to work longer hours daily than those of New England. In an article published in the Boston Banker and Tradesman it is alleged that the southern worker has produced a little over $3000 worth of goods as compared with $2000 worth for the New England operatives. If the textile industries here in New England have tangible reasons for a cut in wages, they should come forward and present the evidence. This method of declaring a reduction in wages and allowing a long struggle to ensue between them and the operatives is injurious to both and instead of helping New England it will seriously injure it by driving many of the skilled operatives into other lines of work or sending them to the southern states, where business is said to be so much better than it is here. It is high time that the management of the mills in which strikes are still in progress should meet their operatives in conference and remove whatever misapprehension stands in the way of a settlement. We do not believe the mill operatives will insist upon anything that the mills cannot afford to pay or that they expect the mills to do business without a reasonable profit.

This continual whining over alleged disadvantages of New England is injuring the mills to a greater extent than our distance from the source of raw material. The New England mills have more skilled help than the mills of the south and such operatives should receive higher wages than the unskilled. The mills here can make finer goods than those of the south and in this they should endeavor to hold their supremacy, but they can't do this by fighting with their skilled operatives.

DEPOSITORS IN QUANDARY

Scenes somewhat reminiscent of the days when Coxey's famous "army" attempted its long march to Washington to see the president, were enacted Wednesday afternoon in Puritanic Boston. Dispatches relate that a "large number" of persons, said to be unfortunate depositors in closed trust companies of Boston, headed by a valiant leader named Dixon, marched to the state house and attempted to gain entrance in order "to see Governor Cox" and present their "case" to him.

The depositors, without funds, most of them actually in need of money, with many of them out of employment and in want, wish the state to reimburse them for losses and they also want the governor to remove Bank Commissioner Allen. Of course they didn't get into the state house and were not allowed to see the governor. This would have been strictly against the rules on Beacon Hill. Instead, they were met at the main entrance and informed that they could not enter the state house en masse, but that Governor Cox and other state officials whom they wanted to see, would hear their grievances in the afternoon if they delegated a committee of five for an interview. The depositors were ordered to wait in front of the state house while the committee transacted the business.

Marching upon the state house will not bring back the depositors' money right away, although it shows how badly most of them need the funds they deposited in banks that proved to be worthless and insecure. At the same time, the plaints of the disturbed depositors appear to be justified. There has been a long delay in adjusting the affairs of these closed Boston banks. It may be a difficult job; and we have no doubt that considerable time is necessary to straighten out the tangled affairs of many of the closed financial institutions; at the same time the depositors may be excused for becoming anxious to know whether any part of their money will be returned.

There has been considerable secrecy about the investigations, and Bank Commissioner Allen, never a very talkative man, has rarely given depositors who sent in queries any direct answers when indeed he answered them at all.

A statement from Bank Commissioner Allen would clear away a mass of doubt and worry at this time. He should be considerate enough of the unfortunate depositors to let them know the exact conditions and what they may expect when the investigators are ready to exhibit the fruits of their long struggle with figures, accounts and other tangled skeins of finance.

THE SNOW BRIGADES

This has been a severe winter for outdoor workmen of the road and the steel rail. Early in the season, when the first snow falls caused some trouble, it was slow work getting the roadways cleared up for traffic. Pedestrians and traffic experts realized that in some instances, the meager equipment owned by the city earlier was far from adequate for the work at hand, and even the street railway company was not properly equipped as late as last November for the tremendous struggles that were in the offing.

It has been a tough winter, to use the vernacular, and there is no better word, perhaps, that can be employed to describe it briefly. At the same time, both the municipal authorities and some officials of the Eastern Massachusetts Street railways have learned several lessons that might be jotted down in their official notebooks to be re-read next winter when the same troubles may happen again. It may assist them in battling the elements in the future.

DEAN OF CRIMINALS

The oldest convict in the country—probably in the world—is a 93-year-old man who is sent up from Philadelphia to serve five years for chicken stealing. The wardens call him the "dean of convicts." He has been in and out of prisons and jails much of his time since he was 10. Obviously, he knows that crime doesn't pay. Why, then, hasn't he gone straight? Drunkards know the answer—he lacks will power.

It is now claimed by medical men that the next generation will have no such inveterate criminals, as they will be turned over to specialists who will develop will power by treating the adrenal glands.

That may come to pass. Stranger things have been done; but we are still skeptical on this point and inclined to the belief that early training in righteousness and the practice of honesty would have developed that man's moral nature so that he could easily have resisted the temptations to which he is now such a ready victim.

There is a great deal in that old biblical counsel: "train up a child in the way he should go and when he is old he will not depart from it." The same truth is condensed in another form by Pope in the line: "Just as the twig is bent, the tree's inclined."

TEN CENT MILK

Ten-cent milk is being sold by several distributers in Lowell and vicinity. There is no "war" now. A few farmers simply got tired of receiving small checks for milk sold to wholesalers, amounts that figured out to something less than 7 cents a quart per eight and one-half quart can, and sometimes less than even that figure when the "cheese" milk is taken into consideration. This "cheese" is the so-called "surplus milk," which the distributor tells the farmer-producer that he "cannot sell owing to a great surplus." So each farmer has a "cheese" account on his monthly statement, which averages down the actual price he receives for his milk in some cases to less than 6 cents a quart. One county farmer received but 41 cents a can for his milk last month. This averages a little over five cents a quart.

Is it any wonder that some farmers, convinced that they never can get decent prices for their milk by selling it to distributors, are now bringing their milk to Lowell and peddling it from door to door at 10 cents a quart, and getting "all there is in it?" The farmers are beginning to eliminate the middle man in marketing their products.

THE COMMON COLD

Get your feet wet and "you're apt to catch your death of cold" is a common saying. More dangerous is the germ-laden dust of city streets, according to advanced medical men.

They say that even a gas mask over mouth and nose is not sure protection. A germ of flu or common cold is apt to blow into the eye and from there spread through the system. The common cold weakens the system and lessens its power to cast off the noxious germs.

If some germ expert could discover a certain over-night cure for common colds, it would do more to prolong the average life than a whole regiment of monkey-gland doctors.

BLOATED VALUES

Privately-owned subways, elevated and surface car lines of New York City have a valuation of about $765,000,000, based on par value of outstanding bonds and stocks.

A transit commission now recommends that this be cut 40 per cent. It suggests basing valuation on original cost less whatever is necessary to put the properties in first-class service condition.

This is the first flame of what may become a national fire. Deflation of capitalization will be the big problem after the last bloated price is pricked.

SOCIALISTIC BUREAUS

These bureaucratic measures evolved in Washington for encroachment upon state rights are chiefly socialistic and if they are tolerated by the people, we shall soon find that unconsciously we have taken a great step toward the socialistic policy of having everybody look to the state for relief and for paternalistic support, a feeling that destroys self-reliance on the part of the citizen.

There is too much of this business already and the tendency is strong to increase the number of such bureaus.

THE CANNERIES

Canneries in British Columbia report that production costs are going to be smaller this year, "as tin is now being secured from the United Kingdom, and at half the price of that formerly obtained from the United States."

This may not seem an important item to you. But it's only one of thousands of similar items. Combined, they affect your job.

Price is the gravity of business.

CONGRATULATIONS

The Sun congratulates Mr. Benjamin S. Pouzzner on his completion of one year in charge of the Sunday Telegram. Mr. Pouzzner has done much to improve his paper during the year in which he has been at the helm and his manly character and gentlemanly instincts offer a guarantee that he will eschew disreputable journalistic methods and stand only for what is just and honorable.

SEEN AND HEARD

Was it worth $5 a day to procrastinate on the state income tax matter?

Just as long as sidewalks are laid and hens are killed, there will be tar and feather parties in the southland.

It is generally the idle who complain that they cannot find time to do that which they fancy they wish.

We who live in eastern Massachusetts are prone to look upon the western part of the Bay State as mountainous, wild country, but at least there is not much snow beyond Springfield.

Wonder whether or not Dr. Work will adapt himself to the work in the office of postmaster general. It worked pretty well for Will Hayes, so well, in fact, that work is the least of his troubles now.

A Word a Day

Today's word is dirigible.

It's pronounced—di-ril-i-bul, with accent on the second syllable.

It means—capable of being steered or led.

It comes from—Latin "dirigere," to steer.

It's used like this—"The Roma, recently destroyed, was America's greatest dirigible balloon."

Good for a Fall Any Day

Two men were engaged in repairing the roof of a building. One of them, having occasion to go down, carried the ladder away with him.

"Hi!" shouted his mate, "bring that back. How do you suppose I am to get down?"

"O, just shut your eyes and walk about a bit," answered the other.

The Rose Beyond the Wall

Near a shady wall a rose once grew,
Budded and bloomed in God's free light.
Watered and fed by the morning dew,
Shedding its sweetness day and night.

As it grew and blossomed, fair and tall,
Slowly rising to loftier height,
It came to a crevice in the wall,
Through which there shone a beam of light.

Onward it crept with added strength,
With never a thought of fear or pride,
And it followed the light through the crevice's length,
And unfolded itself on the other side.

The light, the dew, the broadening view,
Were found the same as they were before;
It lost itself in the beauties new,
Breathing its fragrance more and more.

Shall the claim of death cause us to grieve,
And make our courage faint and fail?
Nay, let us faith and hope receive—
The rose still grows beyond the wall.

Scattering fragrance far and wide,
Just as it did on days of yore;
Just as it did on the other side,
Just as it will forever more.

—A. L. Frink.

MAN ABOUT TOWN

The street railway company, according to comment which I have heard, should at least look into the advisability of installing a white pole on Appleton street opposite the Telephone company building. There is an outbound stop outside the telephone exchange, but persons on inbound cars are compelled to get off at some little distance. Since many people from the outlying districts wish to visit the telephone exchange or the Presbyterian church across the street, a stop pole would prove a great convenience at this point, particularly when there are stops on either side at which comparatively few wish to leave the car, except through the necessity of reaching some busy place nearby. There seems no good reason why a white pole should not be installed on the inbound side at this point, whereas there are many good reasons in favor of such action. When it has been found advisable to have a stop directly across the street, there appears to be nothing of importance to prevent the creation of a new stop at this location.

I note that the Knights of Columbus are planning to entertain two prominent speakers within the next four or five weeks, and no doubt they will be repaid fully by the addresses which will be delivered by David I. Walsh, junior United States senator from Massachusetts and an old friend of the council, and Hon. Edward F. McSweeney, chairman of the K. of C. Historical commission. A letter received recently by the lecturer of the council states that Senator Walsh will prepare a message to New England through the local organization on some public question of the hour. Mr. McSweeney is likely to present some interesting facts relative to the work of the historical commission, appointed by the Supreme Assembly, Fourth Degree, K. of C., at the convention held in New Haven last August. This committee is now engaged in accumulating data relative to the true history of the United States, in an attempt to present a really accurate history, without the distortion of facts which has hitherto gone unrebuked and uncorrected. These two distinguished gentlemen will visit the city late in March or early in April, and it is likely that the lectures will be open to the public, in accordance with the general policy of the Knights of Columbus when matters of public interest are to be discussed.

Among the many gatherings to be held before or during the Boston Automobile show (March 11 to 18), one of the most important will be at the Hotel Lenox on Monday, March 13, when the members of the Massachusetts Press Association will be the guests of Chester I. Campbell, manager of the show. The luncheon will be served at 12.30, and covers will be laid for more than 100 men and women. Mr. Campbell will be the principal speaker, and when the luncheon is over will take the newspaper party as his guests to the Automobile show, where they will spend the rest of the day in a general tour of inspection of the exposition.

WOULD PROHIBIT QUAIL SHOOTING

ST. PAUL, Minn., March 3—Quail are songbirds, according to the executive committee of the State Humane society, maintaining that they are also allies of farmers. Resolutions adopted by the committee urge that all farmers of the states they inhabit be asked to feed and care for them. It is asserted that the work and the small amount of grain thus expended would be abundantly repaid in the destruction of insect pests and the seeds of noxious weeds.

The resolution also proposes that quail shooting be prohibited indefinitely. Without such protection the birds are in danger of extermination, says Sam F. Fullerton, executive agent of the society. The society wants quail shooting stopped for a generation at least, he adds. Although there is now a closed season on quail in this state it will soon expire.

I Am Absolutely Free of Rheumatism, Nervousness and Dyspepsia--Thanks to

TANLAC

It is a wonderful medicine, states Mrs. F. E. Tounsel, 731 Merchant St., Los Angeles, Cal. Millions of people

all over the U. S., Canada and Mexico have testified to the remarkable reconstructive power of this wonderful medicine. Get a bottle today. At all good druggists.

BRITISH POLICY IN INDIA A FAILURE

MADRAS, India, March 3—The policy adopted by the British government in India is characterized as a failure in an editorial in the current issue of the Indian Review, signed by G. A. Natesan, its editor. The magazine is one of the most conservative of the publications issued by Indians.

Its comment is regarded here as indicating, to some extent, the attitude of the leaders of the moderate party who, heretofore, have remained loyal to British rule. It has been claimed here that the government of India is losing the confidence of the leaders of this party because of what is called here its "policy of repression," The editorial writer says in part:

"In launching a policy of wholesale repression and indiscriminate arrests the government has played into the hands of non-co-operators. Repression everywhere has been a failure. It has failed in Egypt and in Ireland and it is bound to fail in India, especially in the India after the war. Such a policy defeats its own object by increasing the tension, alienating the popular sympathy and aggravating the general unrest.

"By their grave blunder the bureaucracy has helped to make what might have been a partial or unsuccessful hartal in connection with the Prince's (of Wales) visit into a complete one —a result in itself deeply to be deplored.

"Surely, one may ask, is it policy or panic to haul up men like C. R. Das and Motalal Nehru with the thousands that follow their lead and give them a ready handle for civil disobedience? Already hundreds have courted arrest and flocked to the jail and it is clear that more are ready to follow. It would be disastrous to experiment on anything like a trial of strength at a juncture like this. The way to peace is in conciliation."

COMMUNICATION

Lowell, March 2, 192.

Editor of The Lowell Sun:—

Sir—It has appeared in a local newspaper that the church committee of the liberal democratic wing of the Greek community intended the purchase of the Syrian church at Bowers and Fletcher streets. As a matter of fact only the use of the edifice was very generously given by the Syrian community and as long as our occupancy shall not interfere with their use of the same. It is true that St. George church belongs to the Oriental Orthodox church and is very well suited for us, but the Syrian community needs the church and never offered to sell or let it but only allowed us to have masses celebrated there.

We hereby express our heartfelt gratefulness to our co-religionaries for their accommodation.

The Temporary Church Committee,
By THOS. F. NOUCAS, Clerk.

HUGE PELICAN HALTS GOLF GAME

ST. PETERSBURG, Fla., March 3—A pelican, one of those huge, long-beaked marine birds that poise themselves a hundred feet above the water, close their wings and with beaks open dive head foremost into schools of small fish, finished a golf game here recently "one down." The Coffee Pot course is along the shore of Tampa Bay and on the eleventh hole is a small brackish lake forming a water hazard which must be crossed to reach the green.

One member of a foursome drove from the tee and a strong wind carried the ball into the lake. A pelican flying lazily above the lake evidently took the ball bobbing on the surface for a new variety of fish, for he suddenly closed his wings, dropped with terrific speed, and gobbled it.

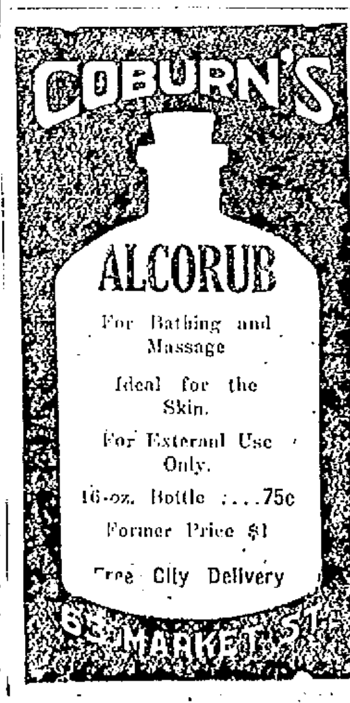

RATCLIFFE LOCKED UP

Once Country's Most Successful Auto Salesman Held for Non-Support

BOSTON, March 3.—James W. Ratcliffe, known to his business associates a few years ago as "the most successful automobile salesman in America," was locked up here today almost penniless and unable to contribute to the support of his wife and their four-year-old boy.

Ratcliffe left his wife when she brought suit for $50,000 against Miss Alice E. Smith, a wealthy Cambridge girl, charging alienation of affections. Last August he was arrested on an indictment accusing him of non-support. He agreed to send $15 a week to Mrs. Ratcliffe. Since then he had been living in Derry, N. H. A millinery business which he started there failed. Ratcliffe got a job in a shoe factory, but was discharged because of lack of experience. Since he has been doing odd jobs about Derry.

THE BRONX HAS LOWEST BABY DEATH RATE

NEW YORK, March 3.—The Bronx, reputed to be one of the country's most congested communities, has the lowest baby death rate in the United States, according to figures made public today by the Babies' Welfare federation.

Buffalo and Pittsburgh are tied for the highest rate of all, 93.6 a thousand births.

The report shows that of 15,397 babies born in the Bronx last year, only 972 died before reaching the end of the first year of life, a percentage of 63.1 for each thousand births. In New York, as a whole, the death rate was 77.1.

Los Angeles has the lowest rate of the 15 largest cities, with 13,655 babies born, and a death rate of $36, or 66.13 a thousand. New York city has the second lowest infant mortality rate.

Other official percentages are as follows: Philadelphia, 77.8; Boston, 77.1; Detroit, 83.6; Baltimore, 84.9.

PAINFUL JOLT FOR "COURT DAY"

LEXINGTON, March 2—"Court Day," a century old institution in Kentucky, has suffered a painful jolt here. The Circuit court through an abatement order has taken away from it "Cheapside," a public square in the center of the business district, where farmers and traders for miles around gathered in numbers on the second Monday in each month to swap horses and to trade anything from harness to homes. And now, for the first time in more than 100 years, they are not permitted to meet in the historic old square, of late years within the sight of the town clock in the court house tower, but have been shunted to another and less desirable street. The farmers say, however, they will not submit tamely to what they regard as an invasion of their rights and indicate they will carry the case to the Kentucky Court of Appeals. The lower court said they made it a nuisance, at once unsanitary and unsightly.

TURN HAIR DARK WITH SAGE TEA

If Mixed With Sulphur it Darkens So Naturally Nobody Can Tell

The old-time mixture of Sage Tea and Sulphur for darkening gray, streaked and faded hair is grandmother's recipe, and folks are again using it to keep their hair a good, even color, which is quite sensible, as we are living in an age when a youthful appearance is of the greatest advantage.

Nowadays, though, we don't have the troublesome task of gathering the sage and the mussy mixing at home. All drug stores sell the ready-to-use product, improved by the addition of other ingredients, called "Wyeth's Sage and Sulphur Compound." It is very popular, because nobody can discover it has been applied. Simply moisten your comb or a soft brush with it and draw this through your hair, taking one small strand at a time; by morning the gray hair disappears, but what delights the ladies with Wyeth's Sage and Sulphur Compound is that, besides beautifully darkening the hair after a few applications, it also produces that soft lustre and appearance of abundance which is so attractive.—Adv.

ANIMAL HOSPITAL AT STOCKYARDS

DETROIT, Mich. March 3—Officials of the Detroit stockyards, at the behest of the Detroit Humane society, have provided a "maternity hospital" for animals at the yard. This is believed here to be the first animal hospital of its kind in the country.

A large number of cattle is taken to the institution each week, it is announced. An old shed is used for hospital purposes, it being converted into a building that will protect the animals from the elements. Windows were provided and the floor covered with straw to a considerable depth. The hospital work is in charge of government veterinarians.

Falconry, the art of hunting with trained birds, was known in China about 2000 B. C.

MIDDLESEX WOMEN'S CLUB

Monday, March 6 at 4 O'Clock—Lecture. Dr. Hereward Carrington. Subject: "The Problems of Psychical Research."

O'Brien's

The Wind-up of the "ROUND-UP"

Tomorrow night will see the "Wind-Up of the Round-Up." If you would take advantage of the reduced prices, tomorrow's your last chance this season.

YOU'LL GET BIG VALUE IN THESE ITEMS:

14 Overcoats left, that sold up to $50, sizes 34 to 40, at $24.50

14 Overcoats, that sold up to $35. Sizes 34 to 40, at $17.50

5 Odd Overcoats, sold up to $30. Sizes 35, at $10.00

Plenty of Suits, that sold up to $40.00. At, $24.50

40 Odd Suits, that sold up to $40.00. At, $17.50

5 Odd Suits, waistline models, sold up to $40. Sizes 38, 40, at $10.00

Plenty Odd Trousers, at $3, $3.75, $5

Fancy Wool and Knitted Vests, sold for $5 and $6, at $3.75

5 Blanket Bath Robes, sold for $10.00, at. $7.50

Good Choosing in the 95c Shirts, in sizes 14 and 15½.

Better Shirts, at $1.65, $2.35, $3.15

Silk Neckwear, at 35c, 65c, 79c, $1.15

Flannelette Pajamas $1.85

Wool Mufflers $1.35

Silk Mufflers $2.35, $3.75

Cashmere Hose .... 3 Pairs for $1

Cuff Buttons and Stick Pins .... 10c Each

Skating Caps 35c

D. S. O'BRIEN CO.

222 Merrimack Street

Lowell Public Market

—— FOR QUALITY AND PRICE ——

159 GORHAM STREET — C. H. WILLIS

OUR LAST WEEK—ONLY TWO MORE DAYS

CHOICE MUTTON

Forequarters, lb. .... 11¢
Short Loins, lb. .... 16¢
Short Legs, lb. .... 23¢

QUALITY BEEF

Chuck Rib Roast, lb. ...... 12½¢
Second Rib Roast, lb. .... 17¢
First Rib Roast, lb. .... 19¢
Sirloin Roast, lb. .... 27¢

CHICKEN and FOWL

Small Fowl, lb. .... 18¢
Chicken, 4 lbs. average, lb. .... 33¢
Chicken, 5 lbs. average, lb. .... 35¢

MEAT SPECIALS

Smoked Shoulders, lb. .... 14¢
Short Legs Veal, lb. .... 18¢
Short Legs Lamb, lb. .... 28¢

FRESH PORK

Fresh Pigs' Head, lb. .... 8¢
Fresh Pigs' Feet, lb. .... 8¢
Pork Roasts, lb. .... 15¢
Fresh Hams, lb. .... 20¢

STEAKS

Straight Round, lb. .... 23¢
Sirloin Steak, lb. .... 23¢
Rump Steak, lb. .... 25¢

OUR LOSS YOUR GAIN — OPEN TONIGHT

NO KETTLES OUT TODAY

Salvation Army Will Put Soup Kitchen Fund Kettles Out Tomorrow

A last minute change of plans caused the Salvation Army to refrain from putting kettles on the street today with which to solicit funds for the maintenance of the soup kitchen. This was decided at an early hour this morning by Adj. Mark Arnold, who thought one day's contributions might suffice to carry on the work for a week at least.

Tomorrow two kettles will be put out; one in Merrimack square and the other above the junction of Merrimack and Central streets. The lassies and their kettles will be on the streets early and will remain late at night.

Yesterday the Salvation Army was forced to turn away 50 hungry ones from the soup kitchen because the soup was all consumed by 300 or more people who flocked there long before 1 o'clock.

At the present time the Army is in the hole by more than $200. Serious consideration was given to suspending the soup kitchen owing to the lack of funds but the plan of calling upon the people for aid was decided upon as the last hope. Unless aid is forthcoming, the kitchen will have to suspend.

Adj. Arnold said this morning that he hated to call on the public as he realized it has been appealed to so much of late, but that some method had to be worked out to feed the hundreds taken care of each week at the soup kitchen. There is a great demand for soup every day and the place is literally swamped at the noon hour by hungry people who come for a bowl of steaming soup.

ISOLATION HOSPITAL SUPERINTENDENT

It was learned today that recently the board of health requested City Solicitor Edward J. Tierney to inquire of the civil service commission under what authority Dr. Forster H. Smith, superintendent of the isolation hospital had been placed on an approved civil service basis, without any action on the part of the health board, or without the receipt of any inquiry from the commissioner to the board as to whether or not Dr. Smith was a satisfactory employe.

This request was transmitted to the civil service commission and today Mr. Tierney received a reply which stated that Dr. Smith will not be classified as a civil service employe unless the health board is satisfied with his services as hospital superintendent and if the board desires, the commission will arrange for a competitive examination.

The letter received by Solicitor Tierney went on to say that the commission had classified Dr. Smith as under civil service, inasmuch as no action to oust him had been taken by the board of health, the commissioner feeling that his services at the hospital must be satisfactory in consequence. The solicitor has turned the letter over to the board of health.

No Change in Strike

Continued

not lodging house, the proprietor, Asgar Tarpanian, told a Sun reporter this morning. Textile Council headquarters received reports from pickets late last night, to the effect that within the past week, several strike-breakers had called at the Depot lodging-house to engage sleeping rooms. As late as yesterday afternoon it had been reported by pickets that two out-of-town mill workers from New Hampshire, and said to be French-speaking citizens, had called at the lodging-house to hire rooms.

Today pickets reported that no strike-breakers had left the lodging-house during the hour before the Bay State whistle blows at 7.10 a. m. If strike-breakers were to continue their employment at the mills, they could not have reported late for their duties.

Pickets could not learn what the Depot lodging house plans were, but Mr. Tarpanian was very emphatic when a Sun reported called.

"I haven't a strike-breaker in my place," he said. "To be sure, when the strike-beakers first came to the city, they inquired for rooms here. I questioned the strangers closely and they told me very frankly that they came here to secure work. I told them they could not get rooms at my place, and they left."

Mr. Tarpanian informed the textile council today that he has no intention of harboring any strike-breakers, that he supports the union cause, and that he would not allow anyody to occupy rooms in his lodging house who were engaged in strike-breaking or interfering in any way with Lowell workingmen.

He further told representatives of the union that he had several steady lodgers here who were employed in the Tremont & Suffolk mills as machinists and one man employed in a local machine shop outside the mill area, but none of his lodgers were strike-breakers, and if they were, he would order them out.

Loom Fixers' Pay Day

This was pay day at Loom Fixers' hall this morning, and the top floor of the Park hotel building was thronged with men on strike, who called to receive mPoney due them as union men entitled to strike benefits. These funds are paid out of the Loom Fixers' organization savings, and is not money taken from the "Tag Day" collection fund, which is not to be touched except to relieve acute cases of distress and to help the sick and unfortunate who may have no funds to care for themselves. The "pay day" funds amount to about $7 a week for each of the strikers, but numerous men, who are actually in need of funds at this time, have generously refrained from accepting the strike wage payments actually due them, preferring to keep the fund from dwindling too quickly and helping the union cause so far as possible by conserving all strike funds.

The strikers' mass meeting to be held a week from Sunday, if present plans do not fail, with Mrs. Sarah Conboy principal speaker, may be called at 1 o'clock in the afternoon instead of 2, plans being drawn for two meetings on the same afternoon. This will be decided upon finally at next week's meeting of the textile council.

A special meeting of the strikers' committee of solicitation, as it is to be known, was held at 11 o'clock in the Park hotel building quarters of the Loom Fixers. Said President John Hanley after the meeting:—

"We expect that when our solicitors call on the business men of this city, the latter will respond generously with donations for our relief fund, for we feel that it is their fight as much as ours.

"When our solicitors start around among the business men, we hope they will be received courteously and whatever contributions or donations are made will be given with generous hearts."

Good cheer radiated this morning and during the noon hour at Trades and Labor headquarters as well as in the Park building. It was pay day all around for the strikers, and many of them needed the money badly, it is reported.

Half a dozen men had little slips of paper upon which they have figured out just how far $7 will go during the next seven days. One striker, with more paper than the rest and a couple of more pencils, had it all figured out that he and his wife and two children could get along all right providing the coal bin didn't suddenly "go dry."

That got another bunch of weavers and loom fixers into a pencil and paper computation bout, and when the returns came in, it was discovered by President Hanley that everybody would have to forego Eskimos and Chocolate Icelands, as well as other new fangled eatables, until better times hit Lowell and business begins to boom again.

Affairs at Trades and Labor hall were on an even keel today. National Organizer Thomas J. Reagan is still suffering from a severe cold. Mrs. Annie Reagan, native wife of the organizer, has been making the Trades & Labor offices her headquarters all this week, with plenty to do in bookkeeping and accounts to straighten out and keep up to date. Mrs. Reagan is handling the mail three times a day also, and the Trades and Labor offices are, of course, shining clean when the textile workers' representative is on the premises.

Aiding Unemployed

Otto Rosenberg, one of the textile workers thrown out of work by the closing of the Hamilton mills, called at Trades and Labor hall this noon to see President Hanley. He had a complaint that was a real one and had a very vital reason for wanting Mr. Hanley's advice, having no other union friend except National Organizer Reagan and Mrs. Reagan to go to. Mr. Hanley was absent in the Park building labor union headquarters, so Mrs. Reagan listened to Otto's story.

It appears that the textile worker who is well along in years and rather feeble, lost his job when the Hamilton mills shut down operations. He had only a few dollars saved up, and most of that money has gone. Otto was in a plight of about the worst kind, and the other day went over to see the textile workers' council committee. There he found quick relief after his case had been investigated, and today he received a check for $3, which made the tears come to his eyes. Over he went with the prize slip of paper to a bank on Central street.

Of course, the clerk did not know Otto, although the check looked all right.

"Get someone to identify you, Otto, and you'll have your money," said the bank cashier who waited on the unemployed Hamilton operative.

Otto, who cannot walk very fast and always finds the three flights of stairs to textile headquarters a tough climb every day of the week including Sundays for a man who is getting along toward 60 years of age, managed to get back to Trades and Labor hall, where he waited until Mrs. Reagan came in. He told his troubles once more, and as it was about dinner time, Mrs. Reagan, always warm-hearted and who is participating in this little labor war solely to aid all in distress whenever possible, got into her coat and hat and rubbers and taking Otto under one protecting arm, to use a metaphor, visited the bank nearby and properly identified the mill worker, who immediately got his money.

Little things like these happen every day and almost every hour of the day, according to the textile workers who are now marking time and wondering what's coming.

WOMEN WILL HOLD MASS MEETING

A mass meeting of the French-speaking women of this city is scheduled to be held this evening in St. Joseph's college hall in Merrimack street and it is expected that every seat in the hall will be taken. The meeting will be held under the auspices of the women's naturalization committee, which was formed about a month ago and the purpose of the gathering will be to stimulate naturalization among the members of the fair sex.

The committee has already accomplished a great deal in its line, but its members are not satisfied with the result already achieved, for it is felt that there are over 2000 women, who are eligible to become full-fledged citizens of this country and they will not stop their activities until every one of them has taken the oath of allegiance. The principal speaker at this evening's meeting will be Rev. J. A. Fortier, O.M.I. who although in this country but a short time, has already taken out his first naturalization papers. His lecture will be along the line of naturalization and will prove both interesting and instructive.

DRUNKENNESS STILL ON INCREASE HERE

According to the probation officer's statistics, there were 111 arrests for drunkenness in the month of February, 129 men and 12 women. The number released was 78. The highest peak was reached on Feb. 19, when there were 19 drunken offenders reported, and on three days of the month there were none. In the preceding month there were 126 arrests, 118 men and 7 women, and in February, 1921, 126 arrests, 116 men and 10 women.

The estimated number of arrests in the past seven years show some interesting contrasts. In 1916 there were 3305 arrests, 2958 men and 347 women; in 1916, 3683 arrests, 3334 men and 349 women; in 1917, 4310 arrests, 3952 men and 358 women; in 1918, 3908 arrests, 3581 men and 327 women; in 1919, 2602 arrests, 2419 men and 183 women; 1920, 1521 arrests, 1445 men and 76 women; 1921, 1780 arrests, 1673 men and 107 women. The war years, 1917 and 1918, show the greatest number of arrests, and the last two years, under the prohibitory law, the smallest. The 1921 figures, however, show a substantial increase over 1920, and the figures for the first two months of the present year show something more than a 10 per cent increase.

The New Hats
FOR SPRING

Original creations of smartest styles offer you an exclusive selection. All the newest materials and styles.

$3.98 to $15.00

Special for Saturday
New Spring Hats
$2.98

Millinery Salon
SECOND FLOOR

SELF-SERVICE GROCERY STORE

Mueller's Macaroni	11¢
Sheffield Milk	9¢
Borden's Milk	10¢
Libby's Salmon	26¢
Empire Corn	16¢
Rinso (large)	23¢
Rinso (small)	6¢
Shredded Wheat	12¢
Ho-Food	14¢
Kellogg's Bran	19¢
Ivory Soap (large)	11¢
Fancy Shrimp	15¢
Gelsha Crabmeat	72¢
Roman Meal	32¢
Mavis Supreme Carton Eggs	39¢
Meadowbrook Butter	48¢
Smoked Shoulders	17¢

With Colds So Prevalent, a Supply of HANDKERCHIEFS Is Necessary

Women's Colored Linen Handkerchiefs, hand embroidered	50¢
Women's Plain Colored Linen Hemstitched Handkerchiefs	25¢
Women's Colored Border and Colored Embroidered Handkerchiefs	19¢ and 25¢
Men's Pure Thread Linen Large Size Half and Quarter Inch Hem Handkerchiefs	50¢
Women's Linene Finish Handkerchiefs, one sixteenth inch hem	19¢
Men's Silk Handkerchiefs, white and colors	50¢

COLORED NECKWEAR

Very popular at present. Our Neckwear Department has an exceptionally fine line of Novelty Colored Neckwear, including Vests, Cuffs (to match) and Bramley Sets.

STREET FLOOR

ART NEEDLES for embroidery. Tomorrow last day of demonstration—Street Floor $1.00

Yankee Girl Hair Nets, single and double mesh 3 for 25¢

Chalifoux's Corner — The Store of Absolute Satisfaction

Six-on-one Shirtwaist Hangers, rose, blue or white 50¢

BARGAINS
FOR MEN AND BOYS
AT
Macartney's Basement
If It's a Bargain You'll Find It Here.

NEVER BEFORE HAS SUCH A SALE AS THIS BEEN ANNOUNCED IN THIS CITY

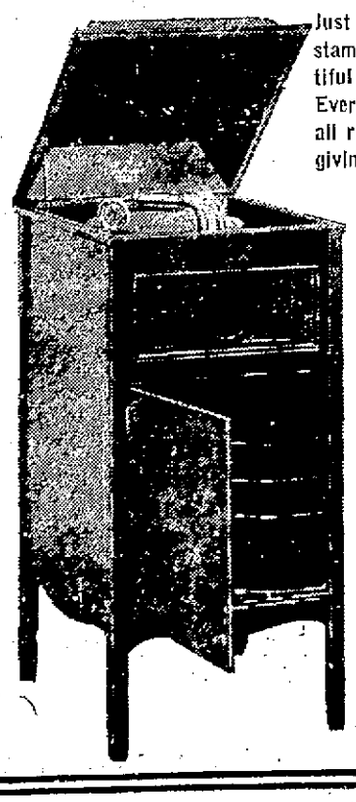

Just think of it—A Standard Phonograph, the name stamped on every machine. Mahogany cabinet, beautiful finish, stands over 42 inches high with castors. Every machine fitted with Universal tone arm, plays all records, double spring motor, inverted horn chamber giving a clear, sweet tone. Made to sell for $100.

$59

TERMS!

Owing to the exceptional value of these instruments, special terms have been arranged—$5.00 first payment, balance $1.00 per week, @ Liberty Bond accepted full value.

Every Phonograph Thoroughly Guaranteed.
NO INTEREST TO PAY ON PHONOGRAPHS YOU BUY AT BOULGER'S.
Special Prices on Phonograph Needles This Week.

ONE THOUSAND STANDARD DOUBLE FACED RECORDS

39¢

Formerly 85c.
Every Record Perfect.

Boulger's Phonograph Dept.
Wilfrid T. Boulger, 231-233 Central St.

$1.25 PLAYER ROLLS WITH WORDS All the Hits... 65c

FAIRBURN'S MARKET

PHONE 188-789 — LOOK FOR OUR ELECTRIC SIGN — 12-14 MERRIMACK SQUARE

Fairburn's For Choice Foods and Reasonable Prices

Choice Meats

Small Lean Pork Loins, lb.,	19¢
Small 3-lb. Fowl, lb.	29¢
Lean Fresh Shoulders, lb.	21¢
Legs of Milk Fed Veal, lb.,	25¢
Dold Quality Bacon, lb.	25¢
Fancy 5-lb. Chickens, lb.	43¢
Heavy Fat Salt Pork, lb.	17¢

Fancy Groceries

Choice Creamery Butter, lb.,	40¢
Blue Rose Rice, lb.	7¢
Royal Brand Pineapple	25¢
Fresh Western Eggs, doz.	39¢
Pure Lard, lb.	15¢
Ritter's Catsup	2 for 25¢
Libby's Red Salmon, can	28¢

SPECIAL!	SPECIAL!	SPECIAL!	SPECIAL!	SPECIAL!	SPECIAL!
CHOCOLATES Good Quality	FREE CABBAGE With CORNED BEEF	SUGAR JUMBLES	Fresh CALVES' LIVER	Florida ORANGES	Iceberg LETTUCE
35c Lb. 3 Lbs. for $1.		17c Lb. 23c Value	49c Lb.	39c doz.	21c Hd.

FRESH VEGETABLES

Fancy Crisp Celery	25¢
Choice Mushrooms, lb.	69¢
Red Ripe Tomatoes, lb.	30¢
Large Bell Peppers, lb.	29¢
Long Green Cucumbers	29¢

Dandelion Greens, Spinach, Kale, Mint, Watercress

Lean SMOKED SHOULDERS	Small Boston Pork BUTTS	SPECIAL	Fresh Killed FOWL	Choice Florida GRAPEFRUIT
17c Lb.	23c Lb.	THIS IS CANNED GOODS WEEK—ONE CAN FREE WITH EACH DOZEN	39c Lb.	3 for 25c

BAKERY GOODS

Fresh Rhubarb Pies	28¢
Bread, large loaf	11¢
Whipped Cream Pies	45¢
Rye Bread, loaf	13¢
Doughnuts, all kinds	21¢
Graham Bread	10¢

Special for SATURDAY

Baked Beans, qt.	25¢
Brown Bread, loaf	12¢

COOKED FOODS

Roast Ham, lb.	90¢
Sweet Mixed Pickles, lb.	39¢
Chicken Salad, lb.	85¢
Sweet Relish, lb.	25¢
Cooked Tongue, lb.	55¢
Chow Chow, lb.	25¢

WHEN YOU THINK OF FOOD, THINK OF FAIRBURN'S

Just a Few Feet Between Failure and Success for a Hurdler

CASTLE WINS BATTLE

Brown Forced to Quit Bout in Ninth Because of Injury to Eye

Newport Johnny Brown lost the toughest fight of his short but meteoric career last night in the Crescent rink before the Moody A.C. when he was forced to quit to Mike Castle of Lawrence at the conclusion of the ninth round of their 10 round bout because of an injury to his right eye. Game to the core, for two rounds Brown fought on practically blind and in quitting a bout that he had easily won, Brown showed more courage and good judgment than if he had continued and taken a chance with a permanent injury.

Here is what Dr. W. J. Collins, the club's physician appointed by the state boxing commission, said after examining Brown eye while in the ring: "Brown was in no shape to continue. He had a bad right eye, in fact the optic was in terrible condition. He did a mighty sensible and big thing in stopping, especially considering the fact that he had the bout won. He showed wonderful courage."

Brown a Wizard

According to the patrons of the game who have attended boxing bouts in this city for years, Brown is one of the cleverest men ever to appear here. He has made a great hit with the fans because of his clean-cut work, his aggressiveness and his unassuming manner. Even in defeat the crowd stuck with him and he was given a tremendous ovation as he was led from the ring at the conclusion of the bout.

Any time a boxer can out-general, out-box, outfight and out-score Mike Castle, the same as this Brown lad did last night, he must be considered the goods.

Just two weeks ago to the night this same pair met in the same ring before the same club and after a torrid tussle of 10 rounds the Newport mitt-wielder was given the decision. Castle was clever that night and he was clever last night, but there are few who saw both bouts who would risk betting the old homestead on Castle if the pair meet again.

Castle is known for his fame as a left jabber but a fighter who lacks a sleep-producing punch. He is lightning fast and shifty at all times but he more than met his equal last night. Brown counterbalanced Mickey's left jab with a fine straight left of his own and mixed it in with a swinging right that had Castle buffaloed.

Loser Forced Fighting

With the exception of the eighth and ninth rounds Brown forced the fighting all the way. Castle must have ran nearly one hundred miles backwards away from the aggressive Brown. Johnny was on top of him all the while and never gave him a chance to set himself. The mental battle between the two was superb, but again in this Brown had the big edge. It is true that Castle did wonderful work in evading some of Brown's rushes and that he proved a difficult person to reach, but defensive tactics win few if any bouts.

The first round was about even and a tame affair. In in the second, Brown opened up and gained quite an advantage. Castle might be given the better of the third and fourth rounds by a shade, although the milling was pretty even. It was in the third that Castle landed on Brown's right optic and started what proved to be his downfall.

But in the fifth Newport Johnny cut loose and won by a margin. He won the sixth by a greater margin and in the seventh increased his lead by belting the Lawrence boy all around the ring. Half way through the seventh Castle was on the ropes in a bad way.

Forced to Quit

Brown's right eye was swelling fast as the result of the pecking methods of Castle's left jab. To the wonderment of the fans Johnny slowed up in the eighth and did little rushing. Many thought he was resting up after three fierce rounds. The wonder increased to the astonishment in the ninth when Brown stood flatfooted and allowed Castle to hit him at will. But Johnny was blind. He lost all his judge of distance and when the bell sounded he couldn't find his corner. It was here he agreed to quit, showing the same clever headwork he had exhibited all along in the bout.

Both boys weighed in at 3 o'clock yesterday afternoon and neither budged the scales at 126.

In the semi-final Joe Josepha, who cut quite a swath in local fistic circles a few years back, appeared against Joe Arnold of Lawrence. Arnold gave up the ghost in the second round.

In the opener Tommy Moran won a six round decision over Kid Hooker while in the next bout Lefty Williams knocked out Red Clinton in the first round with a left to the jaw.

It was announced that Johnny Avila and Dan Coughlin would be two of the fighters in the next show. Their opponents will be picked later in the week.

JOHN KILONIS TOSSES MAMAS

BOSTON, April 3—John Kilonis, middleweight champion, and Harry Mamas, in the main bout of the wrestling program at the Grand Opera House, Tuesday night, furnished the crowded house with one of the most exciting and hardest fought battles ever staged in Boston. Both men excell in rough and tumble tactics, and used such methods to a great extent. Kilonis undoubtedly met one of the most formidable men in the game, when he undertook to pin Mamas shoulders to the mat, which he finally succeeded in accomplishing after two hours eight minutes, with a head scissors and wristlock.

Paul Bowser met George Grindell of Detroit in the second match. Both men were fast and Grindell showed evidence of giving Bowser much trouble, but after 15 minutes of clever work on the part of both men, Bowser picked his man up, swung him a few times and flopped him to the mat.

TUNNEY MEETS KEYSER

GRAND RAPIDS, March 3—Gene Tunney, light heavyweight championship claimant, and Fay Keyser of Maryland, rested today after a strenuous training period for their 10 round no-decision contest here tonight. Tunney will weigh 172 and Keyser 169.

OFF FOR SUNNY SOUTH

Boston's Major League Ball Teams Start for Training Camps Today

BOSTON, March 3—Boston's major league baseball teams start for southern training camps today. The Red Sox entrain for Hot Springs, Ark., and the Braves for St. Petersburg, Fla. Both squads will pick up players en route and others will go direct to the camps from their homes.

Manager Hugh Duffy pilots the Red Sox to the Southland. Manager Fred Mitchell leads the Braves. The roster of the Red Sox party includes Secretary Graver, Trainer Harrington; Players Cassell, Fullerton, Fine, McDonald, De Rocher and Lent.

The Braves squad includes Trainer Jimmy Neary; Players Morgan, Anderson, Paul and O'Reagan. Cooney will join the ranks at Providence. Lansing and Wilson will be picked up at Washington. Several batterymen of the Braves are at Hot Springs and will go direct to St. Petersburg.

NEW YORK, March 3—Members of the New York Yankees, now at New Orleans for spring practice, are thinking of taking legal action against the weather man. They have been at the training camp for five days, and have not yet begun real work. Miller Huggins is gloomy.

Players who declared they would retire from the game if not given huge advances in their salary envelopes are arriving daily, and the only member of the American League champions who is still in a recalcitrant mood is George Herman Ruth.

There are intimations, however, that Babe will be in the fold in a few days.

The Brooklyn team is the first of Gotham's half tossing aggregations to step out for nine full innings, and the work done was encouraging.

CLEVELAND, March 3—The Cleveland Indians boast one of the tallest pitching staffs in organized baseball. Of the 18 twirlers on the club's roster, ten are six feet or over, the latest to join the team being Jim Lindsey.

RECORDS ONLY PART OF SPORT

By WALTER JOHNSON

In hanging out the many records that you have made, particularly your different strike-out performances, have you ever given a thought to the fact while pitching?

Records have never entered into my pitching in the slightest. That is as far as actually trying to create the record.

Nature endowed me with a fine physique and armed me with a great fast ball. I have simply pitched to the best of my ability, and the records that are credited to me simply happened.

Its all very nice to break some record that has been standing for years, but I don't think a pitcher should ever set such a happening as his goal.

The big thing is to always give your best efforts to your club. Try your best to win, regardless of how you pitch. I get a great deal more satisfaction winning a ball game 10 to 9, in which I have been hit hard, rather than losing a 1 to 0 affair, in which I have pitched well-nigh perfect ball.

Without any ego, I am positive that there have been two or three occasions during my career where I might have broken the strike-out record had I gone the limit to the very end.

I recall one game in which I had 10 strike-outs in five innings. I was at my best. In the sixth inning my club got me a six-run lead and I eased up, getting only two strike-outs in the last four innings.

In the final game of this year, when I struck out 10 of the Philadelphia club, I believe I could have broken the record of 16 strike-outs, had I been pressed.

In that game five of the strike-outs came in succession in the third and fourth innings. We won that game, 11 to 6. Had it been a close affair I feel positive I could have broken the record, as my speed was terrific.

However, when my team got me a good lead, I eased up, thereby losing a chance to break the record.

I feel that every pitcher should subordinate himself to his club. He should ease up the moment he has a big lead, regardless of his chance to break some record.

Some pitchers make the mistake of going the limit regardless of the score. Such methods work against the best interests of your team, as well as yourself. It is a waste of power.

TO BROADEN SCOPE OF THE I. A. A. A.

NEW YORK, March 3—Radical changes in the constitution and by-laws of the Intercollegiate Association of Amateur Athletes of America are expected at the annual meeting to be held here tomorrow. They will have the effect of broadening the scope of the organization and character of the annual championship games.

The Indoor track and field meet will also be awarded and, as Harvard is the only institution in the field for the meet, it appears certain that the games will be held at the Harvard Stadium, May 26 and 27.

JIM JEFFRIES DENIES REPORT

LOS ANGELES, March 3—James J. Jeffries, former heavyweight boxing champion of the world, said he was "fed up" on his ranch at Burbank, near Los Angeles, to become an evangelist. It was reported he was considering such a plan.

Referring to a visit said to have a bearing on the question which he had received from an old friend of his father, who was a minister, Jeffries said:

"He's a nice little fellow, but he's not going to make an evangelist out of me."

BUFF TO BOX LYNCH

NEW YORK, March 3—Johnny Buff, world's bantamweight boxing champion, will defend his title against Joe Lynch, former holder of the title, in a 15-round bout here March 20.

FAMOUS COACH OF SYRACUSE CREW

Jim Ten Eyck, coach of the Syracuse University crews, is the most noted oarsman in the United States, if not the entire world.

Ten Eyck, himself a champion in his day, is now molder of championship crews at Syracuse. On the water Syracuse is always feared.

The success of Syracuse on the water is centered around Jim Ten Eyck. What he says about rowing and condition are law at Syracuse.

Ten Eyck has never been sick a day in his life. He is always the picture of health.

His fiends for yeas have marveled at his condition. They have accused him of yearly visiting some fountain of youth. He is well up in years, yet doesn't seem to have changed a bit in the last 20 years.

The fountain of youth, according to Ten Eyck, is 15 minutes a day of exercise, plenty of fresh air, plus some common sense as to eating.

C. Y. M. L.-Y. M. C. I. SERIES OPENS TONIGHT

The big basketball series between the C.Y.M.L. and the Y.M.C.I. will open at the Crescent rink tonight at 8.15 o'clock. The rival outfits have been practicing all week and both Managers Molloy and Linnehan are confident of getting the jump. The teams will draw from the following well known players:

C.Y.M.L.	Y.M.C.I.
Foley	Lopper
Martin	Keenan
Mendell	Grant
R. Flynn	Lane
F. Flynn	Low
Lockwood	McGowan
Twohey	

Billy Wilson, who successfully handled the recent series has been agreed upon as referee. He has been given complete authority and will enforce the rules to the letter.

Big delegations from both the C.Y.M.L. and Y.M.C.I. are expected to attend the game and cheer for their favorites. Many look for a return of the old time rivalry so keen a few years back when these two organizations clashed in some stubbornly fought basketball battles.

Everything is in readiness for the opening of the amateur championship series between the St. Anne's Athletic club team and the St. Patrick's Junior Holy Name society quintet on Monday night.

Rocky Low announced today that he had secured the famous Pere Marquette K. of C. quintet of South Boston to play his classy road team here on next Tuesday night.

ATHLETIC MEET FOR SCHOOL BOYS

The biggest thing in the manner of an athletic meet for the grammar school boys in on tap tomorrow morning in the high school annex when upwards of 150 lads will gather. A list of events which will take in boys of all classes and weights has been arranged. The boys will report at 8 o'clock to be weighed in and the meet will get under way one hour later.

GOLF CHAMPIONSHIP

NEW ORLEANS, March 3—A soggy course faced the field of 50 of the country's leading professionals and amateurs who teed off in the southern open golf championship today over the Country club links. Thirty-two holes of the 72 hole medal play titular round will be played today divided between morning and afternoon, and the match will be concluded tomorrow.

The match between Leo Diegel, New Orleans professional, and Jock Hutchison British open champion, starting at 10.35 a. m., was the feature of today's play.

CHAVERS AND KAPLAN DRAW

NEW HAVEN, March 3—Mickey Travers of New Haven and Kid Kaplan of Meriden battled 12 fast rounds to a draw last night before a crowd of 2500 enthusiastic fans.

In the preliminary Will Shugro of Waterbury and Spike Marino fought eight rounds to a draw and the semi-final between Al Martin of New York and George Proto of New Haven was also a draw.

PINKY MITCHELL WINS

MILWAUKEE, March 3—Pinky Mitchell, appearing in the ring for the first time this year, and apparently recovered from the malady which forced a postponement of his bout with Benny Leonard for the championship on January 2, had little trouble beating Sid Barbarian of Detroit, last night.

New York is evidently worrying about the loss of Meusel and Ruth. The Yankee owners probably feel that McNally could be shifted to second and fill the bill. The coming of Veach or Jacobson would solve the outfield question.

BASKETBALL
TONIGHT—7.30
C. M. A. C. HALL
Centralville S. C. vs. C. M. A. C.
Admission 25 Cents

KEEP FIT, IS ADVICE OF COACH TEN EYCK

By JIM TEN EYCK
Crew Coach, Syracuse University

Most Americans dig their grave with their teeth. Inactivity and overeating are the two great menaces to good health.

Most humans are lazy. They won't take a bit of exercise or do a darned thing, just loaf.

The moment they feel a bit out of sorts they summon a doctor, take a lot of medicine and follow some health rules that he lays down for them.

Just as soon as they begin to feel better they discard the advice of the doctor and go along taking things easy, doing as little as possible and eating as much as they can jam into their stomachs.

With all due respect to the medical men, if these same folks would add 15 minutes of exercise to their daily routine they wouldn't need any doctors and would feel a heap sight better.

Here is a program I have followed for years with excellent results:

Get up early and spend a half hour outdoors, in which I do some brisk walking with an occasional jog thrown in to stimulate circulation. Then a bath and rubdown, followed by a light breakfast. If I don't feel hungry I pass up the breakfast. At the other meals I make it a point not to overeat.

Any exercise is beneficial. One should select something that jibes well with his age. Golf is always good. I am strongest for rowing.

Rowing gets one outdoors, which is essential to health, and besides the physical development there is the enjoyment of nature in her three vital elements, air, light and water.

Rowing can be made an all year round sport, a boat in the summer, a rowing machine in the winter.

As a matter of fact the best rowing machine in the world is a cord of wood in four foot lengths and a good sharp hucksaw.

In sawing wood one gets all the exercise of rowing and then some. Sawing wood is the greatest of outdoor exercises.

We see real condition in the normal boy from 8 to 16. If you don't believe that statement try to follow him in all his stunts. The big thing is to get close to nature.

From New York also comes the report that Aaron Ward may be traded to either Detroit or St. Louis.

Rumor has it that Bobby Veach will come to the Yankees if Ward is sent to Detroit, while Jacobson will be sent on from St. Louis in case Ward goes to the Browns.

It is possible that both reports are mere rumors, and that in the end Ward will stay with New York.

There is no denying that Ward would prove a most valuable man to either the Tigers of the Browns. It is just possible that if St. Louis secured him that he would round that club into a pennant winner.

Until last year Pep Young was one of the greatest fielding second basemen I ever saw. The one thing that stood out was his accurate throwing.

Last season Young suffered from an affliction known to golfers as a mental hazard. He started to throw poorly. It got on his nerves, and he didn't seem able to correct the fault.

I have an idea that a winter of rest may prove the very tonic needed by Young. If he can just forget there ever was a 1921 season he should be able to come back in old-time form. Return to form by Young would mean everything to the Tigers.

There is a good chance that Young will pull a comeback. If such is the case there would be no great need of Ward.

At St. Louis, a rather different condition exists. McManus, figured on to play second for the Browns, is an inexperienced youngster. At the close of last season he was showing great improvement. He should be a much better ball player this year.

Second base was a big worry to Lee Fohl last year. Perhaps McManus will solve it. There is no quetion but Ward would.

It looks as if the deal as proposed has its advantages no matter how it is considered.

BASKETBALL
First game of
C. Y. M. L.-Y. M. C. I. Series.
Crescent Rink—Tonight
Tickets 25c, 35c—Tax Paid

HARRY WILLS STOPS KID NORFOLK IN SECOND

NEW YORK, March 3—Harry Wills, heavyweight fighter of New Orleans, last night knocked out "Kid" Norfolk of Baltimore in the second round of their scheduled 15-round bout in Madison Square Garden.

When they came out of their corners in the second Norfolk went into a clinch and a moment later fell backward to the floor, taking the full count.

Right to Jaw Ends Fight

No one at the ringside saw the blow that felled him. After the count he walked to his corner and did not seem hurt.

Wills said the blow was a short inside right to the jaw.

Referee Kid McCartland told newspapermen that he saw the blow delivered and that it did not travel more than six inches.

The crowd expressed its disapproval of the manner in which the match was terminated. It did not appear to them that Norfolk had been hit. However, to prove that he really went down under a powerful punch, Norfolk displayed a deep cut in his mouth caused by the blow.

In the first round, Norfolk took the aggressive and swung a left to Willis' head. Willis returned a straight right to the chin and followed Norfolk into a corner, landing a left to the jaw. They sparred for an opening.

Windup Comes Suddenly

Wills landed a light left to the body and Norfolk fell heavily to the floor when he missed a long right swing to the head. Wills landed a left to the jaw at the bell.

In the second, they met in a clinch and after a short interchange Norfolk fell away from Wills, landing heavily on his shoulder, after 26 seconds of fighting.

Wills said he had floored Norfolk with a short left to the body and an inside right to the jaw.

Billy Miske, St. Paul heavyweight, knocked out Al Roberts of New York in the second round of their scheduled eight-round bout, preceding the Wills-Norfolk contest.

Farmer Lodge, St. Paul, stopped Paul Sampson, New York, in the fifth round of their bout. The referee stopped the contest when Sampson's jaw was dislocated by a right uppercut. The men are heavyweights.

Jack Reeves, San Francisco, and Mike Burke, New York, light-heavyweights, boxed an eight-round draw.

Dempsey Ready to Meet Wills

NEW YORK, March 3—Harry Wills, New Orleans negro heavyweight, is to be pointed, as a result of his victory over "Kid" Norfolk last night, for a title match with Jack Dempsey.

Dempsey last night expressed his willingness to defend his title against Wills and Governor Edwards of New Jersey said he would approve such a match in his state, if the public demanded it.

Wills is powerfully built and, while not possessed of the ring craft and speed that carried Jack Johnson to the championship, has something of a wallop in his punches, and is a willing scrapper.

BOWLING

Bowling matches were held last evening on the local alleys between teams of the Textile, Lowell Armory and Lowell Electric Light Corporation leagues. The scores were as follows:

Textile League

COLUMBIA TEXTILE

Prescott	102	90	91	283
Inglis	89	83	84	256
Panton	87	101	82	270
Sweeney	107	111	102	320
McQuade	98	90	110	298
Totals	483	480	466	1429

APPLETON CO.

Mosher	103	88	91	282
Galvin	83	87	97	267
Charette	86	87	94	267
Hindle	87	85	120	292
Bray	123	100	87	310
Totals	482	447	489	1418

HAMILTON

Lyness	104	112	93	309
Makepeace	99	77	138	311
Lindquist	83	79	92	254
Sub	87	78	84	249
Mahan	80	109	86	275
Totals	453	465	493	1401

MERRIMACK

Maguire	87	120	84	291
Sanborn	93	78	111	282
Foye	100	81	100	281
Thurston	96	86	100	282
Rourke	123	95	91	309
Totals	504	460	486	1450

MASS. A.

McPherson	95	113	81	289
Hurst	97	89	104	290
Carroll	84	102	93	279
Boyle	86	108	110	304
Gray	123	92	94	309
Totals	485	504	482	1471

IPSWICH

Moore	85	111	100	296
Gosselin	87	89	83	259
O'Donnell	75	87	92	254
Frovillo	85	84	113	282
Bozek	92	87	129	308
Totals	393	467	460	1320

Lowell Armory League

TEAM 3, BATTERY

Hicks	63	94	91	248
Hale	66	86	79	231
B. Durgin	85	83	82	250
Mitchell	88	101	91	280
A. Durgin	91	103	117	311
Totals	393	103	117	311

TEAM 5, BATTERY

Wilson	87	97	91	275
Stewart	79	75	121	275
Wylie	76	72	88	236
Exley	92	79	98	269
Fancuf	95	85	86	266
Totals	428	408	484	1320

Electric Light Corp

MARKET ST. OFFICE

Bernier	86	80	76	241
Kelly	95	78	93	266
Jones	80	94	78	252
Seeking	86	68	75	229
Zink	87	73	85	245
Total				1233

STEAM DEPT

Linnehan	86	85	83	257
Perrault	83	83	91	257
MacDonald	75	86	82	243
Caswell	84	76	80	240
Quinn	88	89	116	293
Total				1290

Classics of the Diamond

NOTHIN' ON IT

"He ain't got nothin'; not a thing!" This mouthful came from Sammy Swing, who swung with all of his brute force, disturbing not from its due course the pill as it shot like a pea, while Mister Umplets yelled "Strike three!"

McGrew, the chief, said: "If that's true, then what is wrong with you? He had you swinging like a gate, and now you try to knock the skate who didn't let you foul a stitch. 'He ain't got nothin'!' Gee, that's rich!

"I think the knock is on the guy wot swings and lets the pill go by!" "He ain't got nothin'!" came the bleat; this mouthful came from Pop-up Pete, who popped the ball into the air, while fans gave him the razz for fair, as he proceeded to the bench, a-cussing in both Greek and French.

"He ain't got nothin' on the ball!" said Pop-up Pete. "A prayer, that's all!" McGrew, the chief, said. "If that's so, why don't you get yourself a blow? I only wish some of you guys could hit like you pull alibis. A special notice to you, men—tomorrow morning, sharp at ten, our batting practice starts again!"

BELL THE TAILOR

SPRING
Never in our history have we entered a new season, in a condition to render a more satisfying tailoring service to men and young men than this season of 1922.
THE REASON
Our store is cleared of old merchandise and we are able to present fresh, new merchandise at this time, when the clothing market has become stabilized and prices are down to where they should be.
Before you buy, you owe it as a duty to yourself to examine our beautiful line of worsteds.
SUIT TO ORDER $25.00
67 CENTRAL ST.

EVERETT TRUE

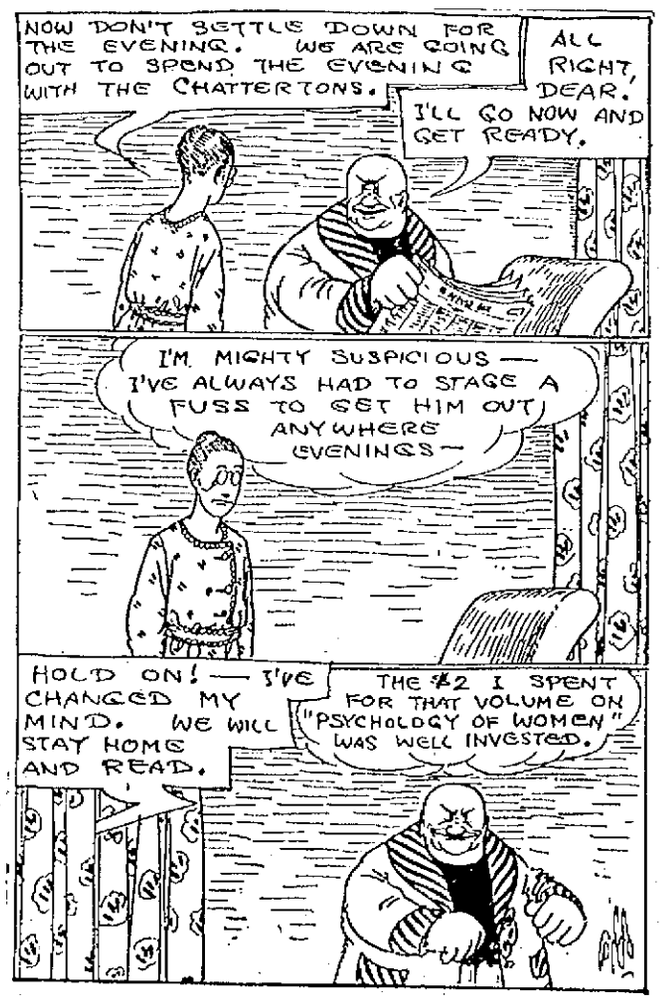

SINCLAIR WINS SUIT

Jury Awards Oil Magnate $100,000 in Action Involving Race Horse

NEW YORK, March 3.—Harry F. Sinclair, oil magnate and sportsman, was awarded $100,000 by a jury in the Brooklyn supreme court yesterday in a suit against James S. Johnson to recover the purchase price of the racehorse Playfellow, a brother to the noted Man-o'-War.

Sinclair brought suit to recover his money on the ground that Johnson had concealed from him the fact that Playfellow was a "cribber" and a "windsucker." The horse, he contended, was guaranteed to be a first-class condition, but the defects complained of were brought to light soon after he had been placed in the Sinclair stables. Johnson denied that any warranty was given.

This was the second trial of the suit, the jury in the first trial having disagreed.

Justice Cropsey granted Johnson's counsel a 15-day stay of execution so that he might appeal the case. The appeal will be filed at once in the appellate division, it was announced.

YALE TRACK MEET

NEW HAVEN, Conn., March 3—Invitations to nearly 300 high and preparatory schools announcing the date of the Yale interscholastic track meet as Saturday, May 27, have been sent out, it is announced here today.

In Russia trains are sent off by bells at the stations because the peasants cannot read the timetables.

THE AFFAIRS OF JANE

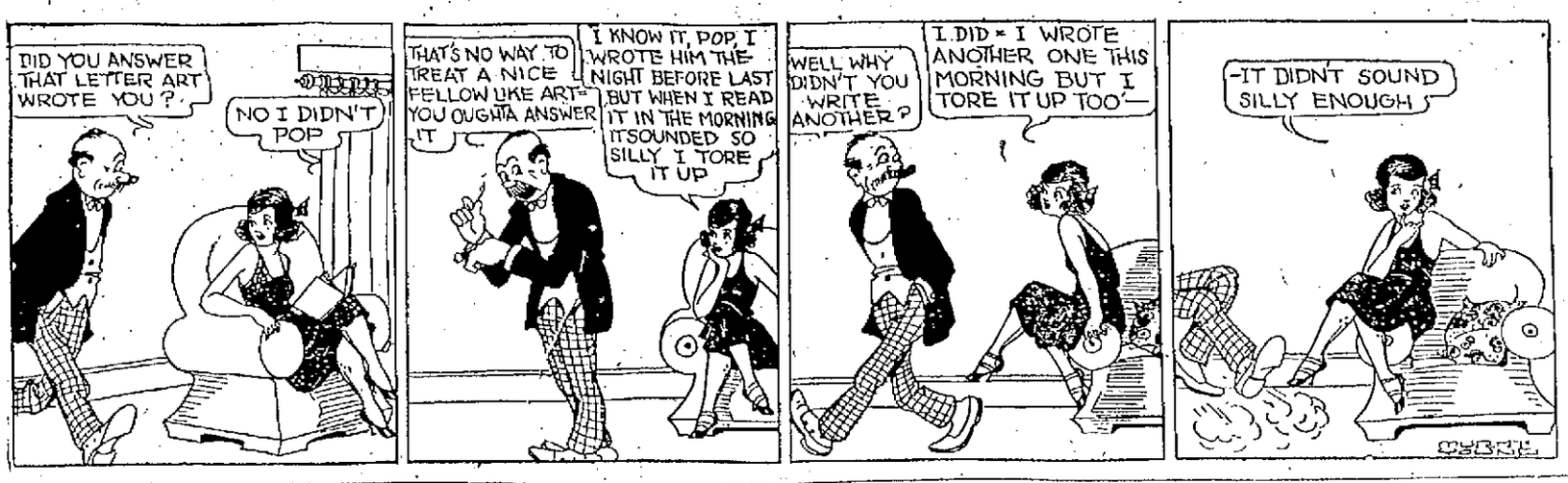

World Tea Shop Chain to Teach Business to the College Girls

MRS. IDA JANE DUTTON

BY RUTH ABELING

NEW YORK, March 3.—Mrs. Ida Jane Dutton, head of the New York Exchange for Woman's Work, has under way plans to girdle the globe with Y.W.C.A. tea shops in charge of college girls.

Mrs. Dutton has just been elected a member of the board of the Needlework shop of the Young Women's Christian association and has been asked to reorganize and rebuild that department.

"In this process of reorganization," said Mrs. Dutton, "I shall add home cooking and a tea shop to the Needlework shop in New York.

"The tea shop will give a thorough business education and experience to the college girl who wants to go into the commercial world, instead of the professional world.

"Many college girls go into the professional world only because it is the natural thing at the completion of a college course, not because they really want to be professional women.

Thorough Business Training

"So we will take into this tea shop to assist with the management commercially bent young college women and will give them a thorough business training while they are employed.

"Then, just as soon as the first girl is capable of taking charge of her own shop in connection with a Y.W.C.A., we shall establish another shop in another city.

"The plan," said Mrs. Dutton, "is to continue training girls and establishing shops until we have circled the world, foreign countries and all.

"The whole circle should be completed within two years!" Mrs. Dutton was enthusiastic, "The plan will begin to operate in October."

Mrs. Dutton is one of New York's really important executive women.

Due to her efforts the New York Exchange for Woman's Work has become an institution with a country-wide influence.

Although Mrs. Dutton has always been actively connected with business life and big undertakings of women, she has lived an exceedingly domestic life and has always kept up a home.

Her wedding to Job E. Hedges, receiver for the New York City railways and a big figure in the political life of New York state, will take place in June. But she will continue her business activities.

HARDING WANTS TO PLEASE EVERYBODY

"The man who wants to please everybody," was the way Mrs. Claude U. Gilson, speaker on "Current Events" at All Souls parish house yesterday, characterized President Harding. The speaker said that the nation's executive had convinced many American Legioners that he favors the bonus bill, though he had "previously declared his position against it." Mrs. Gilson said the best plan yet proposed to give the country the means to finance a bonus, was that advanced by former brewers who had advocated a tax on beers and light wines, but, the speaker added, "we are not going back to beer and light wines."

Mrs. Gilson believes that the "whole situation in congress shows a lack of team play. When there is a large majority in congress, many factional splits are inevitable."

The speaker touched briefly upon political affairs in Europe and Ireland.

THE NUT BROTHERS (Ches and Wal)

"OPERA IN ENGLISH" MOVEMENT SPREADS

CHICAGO, March 3—An "Opera in English" movement, originating in Chicago several months ago, now bids fair to become national, said an announcement today by Mrs. Archibald Freer of Chicago, chairman of the Opera in our language Foundation, Inc.

Twenty-five states have become interested, she said.

Mrs. Edith Rockefeller McCormick is actively sponsoring it and is treasurer of the David Bispham Memorial fund, Inc., the proceeds of which will be devoted to production in America of English opera.

Canada buys more of United States timothy seed than any other country.

Huge Federal Burden

Continued

action we lose, and the majority of the states gain.

The Sheppard-Towner Act

"The second part of the order raises the question of the constitutionality of these practices, and, more specifically, of the Sheppard-Towner act, a bill for the acceptance of which is now before us. This act gives to each state the specific sum of $10,000 in the first year and $5000 thereafter, irrespective of population, and supplements this with a further sum of $1,000,000 to be divided according to population among the states which appropriate a like amount.

"The expense rests with special burden on Massachusetts and the other highly developed industrial States. For example, Nevada, with a population of only 77,000, gets the same specific appropriation as Massachusetts, with a population of nearly 4,000,000, and Mississippi which pays less than 4 per cent. of the internal revenue paid by Massachusetts, but has a population nearly half that of Massachusetts, gets the same specific appropriation as Massachusetts, and in addition gets an appropriation based on population nearly one-half as large as the appropriation based on population apportioned to Massachusetts.

"The fact is that a very small group of states, of which Massachusetts is one, pay most of the bills for the entire enterprise. The great majority of states get more than they contribute, and no wonder they are enthusiastic about this method of legislation.

"The question we are now considering is not whether we approve or disapprove of legislation for maternity protection and care. For my own part, I believe the state should extend its service in these matters. We are dealing with the fundamental question of the power of the federal government, a question which transcends in importance any specific piece of legislation which may be offered for our acceptance.

Congress' Powers Limited

"By Article X of the amendments to the federal constitution, it is provided that the powers not delegated to the United States by the constitution, nor prohibited by it to the states, are reserved to the states respectively, or to the people. In other words, the powers of congress are strictly limited to those delegated by the constitution.

"Unlike the federal highway act, which may be supported by virtue of the specific delegation to congress by the constitution of the power to establish postoffices and post roads and to regulate commerce, no specific power can be found in the constitution to support the Sheppard-Towner bill. If constitutional, it must be supported solely on the power to lay and collect taxes, etc., to pay debts and provide for the common defense and general welfare.

"But this clause gives congress no power to legislate on any subject it deems to be the general welfare. Should any such construction be adopted, the very existence of the states would be doomed. Local self-government would be at an end. Congress would wield the supreme power. Every activity of our lives would be regulated from Washington. And we should soon be in the condition of France, where every detail of government is regulated from Paris, and which in treaties on government is cited as a horrible example of bureaucracy gone mad. In fact, by reason of the immense size of our country, and the great diversity in climate, needs and conditions, the evils of bureaucracy would be far greater.

"It is high time that we should put this federal power to the test, and that we should seek information from the supervisor of administration and advice from our attorney general, to the end that we may act advisedly on this important question."

BEECHAM'S PILLS
The Safest and Best Family Medicine

—ONLY—
Two Days Left

Take advantage of our special prices in Boys' Suits, Coats, Sweaters and Underwear.

Suits

$7.50 Velvet, Serge and Cloth, middy styles, sizes 3 to 8.
$4.98

$12 and $15 Suits, extra good values, mixtures and a few serges, many have two pairs of pants.
$7.98

$8.50 and $10 Suits, Norfolk styles, serges, corduroys and mixtures, only one size of a line, all sizes, 8 years to 18. Special good assortment in sizes 16-17-18.
$4.98

$3.00 ODD PANTS
Serges, mixtures, corduroys.
$2.39

Coats

$7.50 Children's Coats, sizes 3 years to 8 years.
$3.98

$1.98 HOCKMEYER CORDUROYS
All Wool Mixtures.
$1.59

BOYS' COATS
12 years to 18 years.
$15 COATS.....$10.98
$20 COATS.....$14.98
$25 COATS.....$16.98

$15.00, $18.00 Coats, sizes 3 years to 8 years.
$10.00

SPECIAL
FRIDAY AND SATURDAY ONLY

$8.50 JERSEY KNIT SUITS, in Balkan, Oliver Twist and Middy styles. All the new shades. Friday and Saturday $6.50

TWO BARBERS Children's Hair Cutting NO LONG WAITS

$7.98 GIRLS' BEAVER HATS $5.98
$5.00 VELVET HATS $3.50
$3.00 VELVET HATS $1.98

Macartney's
BOYS' DEPARTMENT

THE STORE OF HONEST VALUES
Valley Textile Co.
SILKS WOOLENS AND COTTON GOODS
30 PRESCOTT ST. NEAR MERRIMAC SQ.
LOWELL, MASS.
MAIL ORDERS PROMPTLY FILLED

Those Who Are Familiar
with the standards of quality which distinguish our merchandise, will be quick to recognize the favorable opportunities for savings in the following items.

ALL SILK
DUCHESSE SATIN
36-inch beautiful lustrous quality in a rich, lot black. Friday and Saturday Special, a yard.
$1.33

ALL SILK
CHIFFON TAFFETA
Desired fabric, for dresses, blouses, millinery, etc., in navy, black and brown. Friday and Saturday Special, a yard.
$1.44

40-INCH ALL SILK
CREPE DE CHINE
Firm crepy quality, 25 colors to choose from. Friday and Saturday Special, a yard.
$1.35

SPORT SATIN
36 inches wide, rich, high lustre, for skirts and millinery, in white, canna, tan, navy and orient. Friday and Saturday Special a yard.
$1.59

40-INCH ALL SILK
CANTON CREPE
Heavy grade, most fashionable for gowns, blouses, etc., in the desirable colors, plenty of navy and black. Friday and Saturday Special, a yard.
$2.77

ALL SILK
SATIN CHARMEUSE
High standard grade, in henna, gray, orchid, pink, coil, orient, jade, tan, brown and black. Friday and Saturday Special a yard.
$1.49

REMNANT LOT 50-INCH ALL WOOL
SPONGED SHRUNK SERGE
In navy, white, brown and black. While the lot lasts, a yard.
99¢

54-INCH ALL WOOL
SPORT CHECKS
For plain or plaited skirts, in the popular color combinations. Friday and Saturday Special, a yard.
$1.69

54-INCH ALL WOOL
SPONGED SHRUNK
For suits, skirts, knickers, etc., in the wanted colors, including periwinkle and Javanese. Friday and Saturday Special, a yard.
$1.88

42-INCH
U. S. GOVERNMENT AEROPLANE LINEN
Pure Irish linen, for dresses, art work and 100 other uses, in the natural color. Friday and Saturday Special, a yard.
59¢

CURTAIN MARQUISETTE
36-inch mercerized finish, in plain checks and dotted designs, at.
15¢, 22¢, 33¢

2000 YARDS, 32-INCH
BATES GINGHAM
Well known make, in checks, stripes and plain colors, lengths 2 to 10 yards. Friday and Saturday Special, a yard.
21¢

CASTORIA
For Infants and Children
In Use For Over 30 Years
Always bears the Signature of Chas. H. Fletcher

CHEST COLDS
Apply over throat and chest—cover with hot flannel cloth.
VICKS VAPORUB
Over 17 Million Jars Used Yearly

ROBERTSON'S
72-82 PRESCOTT STREET

Saturday Specials

CRETONNE
Your choice of fifteen patterns of cretonne, suitable for overdrapes or coverings.
29c Per Yard
Be Sure to Visit Our Newly Established Cretonne and Tapestry Department.

Aluminum
The Celebrated Wearever Aluminum
SPECIAL FOR SATURDAY ONLY
Sink Strainers, $1.35 value, 89¢
Pudding Pans .....55¢
Covers .....22¢
We have greatly enlarged our kitchenware department and can furnish you with everything in this line.
We carry a complete line of Wearever Aluminum.

Baby Carriages

Large size carriage (like cut)
A TYPICAL ROBERTSON VALUE $29.50
Regularly priced $40.00.
The above carriage may be had in white or ivory finish. Has heavy running gear with reversing body. Upholstered in corduroy.

ENGINEER DROPS DEAD

Had Just Pulled His Freight Onto Siding to Let Passenger Train Pass

TRENTON, N. J., March 2.—Charles E. Cope, veteran engineer of the Pennsylvania railroad, pulled his freight train onto a siding at Moore station today to let a passenger train pass, and dropped dead in his cab. A physician called from the passenger train said death was due to heart failure. Cope was 60 years old.

FIRST CLUE IN RICH MURDER CASE

BANGOR, Me., March 2.—The first real clue in connection with the murder of Jacob Rich, struck down in his store Tuesday evening, by an unknown assailant, was the finding today of a wristwatch identified as among the articles taken from the Rich store, this watch being one that Mr. Rich purchased on the day of his death to give to his daughter. The watch was found on Pine street and it is believed must have been thrown away or dropped by the murderer today, thus causing the police to believe that the slayer of Mr. Rich is still in the city and did not escape on an early train following the tragedy, as had been feared.

THE BICKER FAMILY

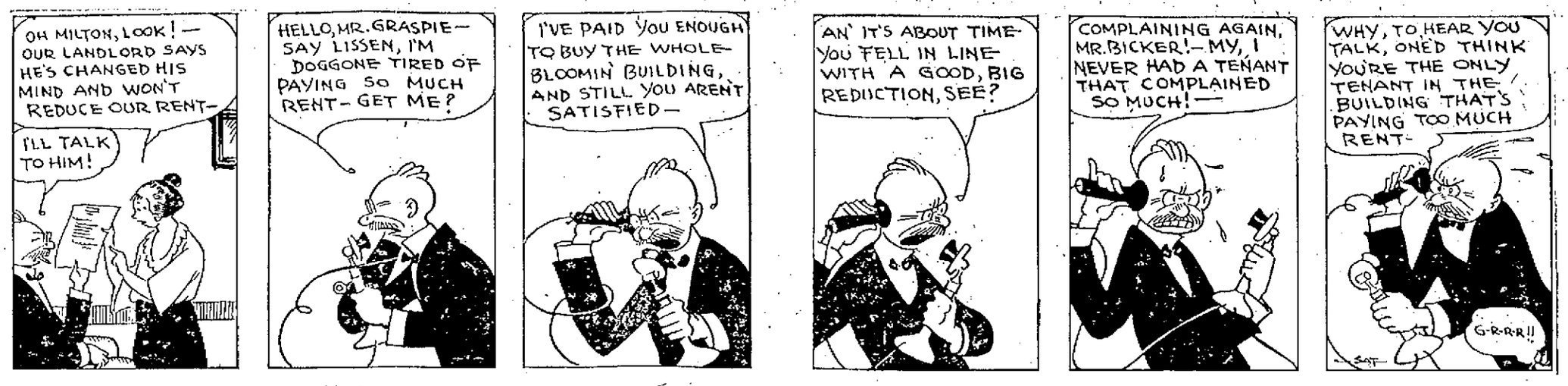

BOARD OF INSPECTION APPOINTED TO PROBE BATTERY B SHORTAGE

Missing Equipment, Said to Belong to Lowell Artillery Unit, Valued at $2500---No Charge Preferred Against Capt. MacBrayne Who States That Missing Property Is in the Hands of the Members Who Do Not Attend the Drills

(Special to The Sun)

BOSTON, March 2—A shortage in government property amounting to $2500 has been discovered in Battery B, 102nd Field Artillery, of Lowell, and a board of inspection has been authorized, through the adjutant general's department, to fix responsibility.

The shortage was discovered when the former battery commander, Capt. Winfred C. MacBrayne, turned the battery property over to his successor, Capt. George J. Faneuf. Uniforms, pistols and other small equipment were found to be missing. No charge has been made against Capt. MacBrayne.

Should the board of inquiry find that the shortage is due to negligence in caring for the property, Capt. MacBrayne will be called upon to reimburse the government for the full amount, Adj.Gen. Stevens stated today.

HOYT.

MacBrayne's Statement

Relative to the report that state and federal inspectors have been conducting examinations of Battery B property for several weeks, and have found about $2000 worth of property missing, former Captain MacBrayne states that it is composed of equipment held by men who are members of the battery but who do not attend drills. There are between 40 and 50 of these, he says, and they are breaking the rules of the battery, by holding this property, which consists of wearing apparel, guns and a few minor articles.

Lieut. Faneuf is preparing a list of those who have this property in their possession, and the list will be turned over to the acting superintendent in due time.

In addition to the statement issued yesterday by former Captain MacBrayne of Battery B, relative to the alleged shortage of about $2500 worth of equipment, the former captain stated later that a survey of the equipment assigned to the battery showed a shortage of uniforms and other equipment to the value of about $800. He said that the shortage was greater a month ago, but through active work on the part of Captain Faneuf most of the missing property has been recovered from the delinquent members of the battery, who have failed to report regularly for drill, and from members of the service battery.

The remainder of the property is not lost, according to the former commander, and will be recovered even if arrests have to be made. The large shortage was noticed at the federal inspection, when the bulk of the missing property had not been returned. Mr. MacBrayne said that the assistance of the police department will be placed at the disposal of Captain Faneuf if the missing articles cannot be recovered otherwise.

BRIEF BUT IMPORTANT WIRE DESPATCHES

LYNN, March 2.—When Mrs. Eva Newhall, proprietress of the Comique theatre opened the establishment at noon today, she found that thieves had broken into the safe and departed with $200. They gained entrance through a door on the roof.

CAMBRIDGE, March 2.—Howard Plummer of Boston was arraigned in court today charged with breaking and entering after his arrest in Dunster Hall, a Harvard dormitory, by a special officer of the college police force. Plummer, who was surprised while in a corridor of the building, pleaded not guilty and was released in $3000 bail for trial on March 13.

WASHINGTON, March 2.—Ratification of the treaty between the United States and Colombia, whereby the American government pays Colombia $25,000,000, as compensation for the loss of Panama, was exchanged yesterday in Bogota, according to advices received today by the Colombian legation.

NEW YORK, March 2.—Edward Donegan was found guilty and Miss Regina Sassone not guilty of conspiring to defraud the government by trafficking in stolen liquor by a federal jury today after deliberating 24 hours.

OTTAWA, March 2—Intimation that a reciprocal trade agreement between Canada and the United States would not be favored by congress was received here today with regret in government circles.

BURLINGTON, Vt., March 2—The conference of 20 men representing the manufacturers and union employes in the granite industry in the United States adjourned indefinitely about 2.20 o'clock today without achieving any results. The conference broke down on the question of wages and no decision regarding the matter of working hours was brought up.

CHICAGO, March 2—Payson Smith, Massachusetts commissioner of education today was elected to the executive board of the department of superintendence, National Education association, to fill a vacancy

BOSTON, March 2.—The Egg Rock light station at the approach to Nahant Bay, one of the oldest beacons on the North Shore, is to be discontinued about April 17, the lighthouse bureau announced today.

WASHINGTON, March 2—Secretary Hoover's American administration of relief activities in Russia was criticized before the senate agriculture committee today by Captain Paxton Hibben, secretary of the Russian commission for Near East relief, who declared that Mr. Hoover was refusing to use Russian seaports and railways which, Captain Hibben said, were available to expedite relief to millions of starving Russia.

CAMBRIDGE, March 2.—A defendant charged with violation of the Volstead act was held by a municipal court judge today for the United States district court. The ruling was said to have established a precedent inasmuch as it permitted the police to make an arrest under the federal act.

WASHINGTON, March 2—Accompanied by a dozen men, ho, he said, were out of work, "General Jacob S. Coxey, who years ago led an "army of unemployed" from Ohio on a march to Washington, appeared today before the house merchant marine committee asking authority to take over and operate 112 government vessels now idle.

CONGRESS OPPOSES PLAN

Not in Favor of General Tariff Reciprocity Agreement With Canada

WASHINGTON, March 2.—William S. Fielding, who came to Washington several days ago in the interest of a general tariff reciprocity agreement between the United Stnes and Canada, has been advised by congressional leaders that congress does not look with favor at this time on such an agreement.

Mr. Fielding has been in conference on the subject with Chairman Fordney of the house ways and means committee who today expressed unalterable opposition to putting into force the 1911 reciprocity act.

German chemist has produced imitation coal which he says is as good as the real thing.

STANDARD OIL EARNED $21,288,348 IN 1921

CHICAGO, March 2.—The Standard Oil Co., of Indiana earned $21,288,348 net during 1921, according to the annual statement made public after a meeting of the board of directors today. The gross earnings were approximately $2,000,000 greater, the difference being used for federal taxes and similar items.

The surplus earnings in the company's reserve fund now amount to $92,227,261, about $5,602,224 being added to the fund last year. The balance of the earnings were paid out in cash dividends of approximately $15,686,123 to stockholders during the year.

WOMAN SHOT BY HUSBAND DIES

MIAMI, Fla., March 2.—Mrs. Edgar C. Frady of Chicago, who was shot here Sunday by her husband, who later attempted suicide, died today.

Robbers Tunnel Into Bank Vault and Take $50,000 in Liberty Bonds

EUREKA, Kas., March 2.—Working in a blinding snowstorm, and with the thermometer near zero, robbers early Tuesday tunneled into the vault of the Piedmont State bank at Piedmont, Kas., 20 miles southwest of here, and stole Liberty bonds believed to total $50,000 in value.

Ten More Indicted on Bucketing Charges

NEW YORK, March 2.—Ten more persons were indicted today on charges of bucketing.

Not Connected With Taylor Murder

LOS ANGELES, March 2.—The six men arrested Tuesday on information furnished by Mrs. John Rupp, their housekeeper, have no connection with the murder of William Desmond Taylor, motion picture director, here, Feb. 1, it was announced today by Detective Sergeant Herman Cline, in charge of the investigation.

FREE TRIP THROUGH THE STUDEBAKER AUTOMOBILE FACTORY

We have arranged for an exhibition in this city of the remarkable film showing the manufacture, from the raw product to the finished automobile.

Y. M. C. A.
March 3rd, 8 P. M.

To see this great movie is to get all the thrills of a trip through the newest and most modern automobile plant in the world.

In this film you will see the various parts that go into the NEW LIGHT-SIX transformed from red-hot metal to the carefully finished and inspected unit. You will see in operation the newest methods, the most painstaking standards and the most efficient machinery in use in any automobile factory.

Although of an industrial nature, this movie abounds in human interest, with plenty of action and in many cases real excitement. It is an education in itself.

THE PUBLIC IS INVITED TO SEE THIS GREAT FILM

Don't Forget the Time and Place—
MARCH 3rd, AT 8 P. M.
Y. M. C. A.—Second Floor

CASCARETS 10¢

For Constipated Bowels, Sick Headache, Sour Stomach, Bilious Liver

The nicest cathartic-laxative in the world to physic your liver and bowels when you have Dizzy Headache, Colds, Biliousness, Indigestion, or Upset, Acid Stomach, is candy-like Cascarets. One or two tonight will empty your bowels completely by morning, and you will feel splendid. They work while you sleep. Cascarets never stir you up or gripe like Salts, Pills, Calomel, or Oil and they cost only ten cents a box. Children love Cascarets, too.—Ad.

We Advice You

To have your eyes examined by an expert and wear the proper lenses, because we know, from years of experience, the value to you of such service. We also know the ills which eye strain and improper lenses produce. Telephone for appointment to have your eyes examined.

Mr. and Mrs. F. N. LaBelle

Optometrists and Manufacturing Opticians, 90 Merrimack St., Up One Flight—Entire Floor

In next Sunday's Boston Globe you will find an Editorial Page that is sure to interest you.

In addition, the Sunday Globe gives, every Sunday, a complete magazine, an excellent comic supplement, pages devoted to household matters, and many special features of interest to all the members of the family.

Order next Sunday's Globe in advance from your newsdealer or newsboy.

Asthma

Why suffer? Dr. Kissman's Asthma Remedy gives instant relief. 25 years of success. 75c at all druggists. Avoid substitutes. Trial Treatment mailed Free. Write to Dr. P. G. Kissman, Heat Block, Augusta, Maine.

NEW BRADLEY DRESSES
Wide pleated skirt, 9 oz. jersey; $12.50 value $5.95

CHERRY & WEBB

NEW TWEED SKIRTS
Very Smart, $8.98

SPECIAL PURCHASE

200 High Priced
Spring Silk Dresses

Taffetas, Crepe de Chine, Canton Crepe, long lines and graceful draping, artistic flower and embroidered trimming.

For FRIDAY and SATURDAY $19

These $30 Dresses Will Be .....

A Cherry & Webb Value That You Should Not Miss.

75 Dozen New Voile and Hand-made Waists, fancy combinations, $2.95

NEW TRICOTINE LONG LINE TAILORED SUITS; $50 values $39.50

NEW CANTON CREPE SILK DRESSES, embroidered and beaded styles, $45 dresses, $29

Smartest Spring Tweed and Plaid Back Polo Sport
COATS
Decidedly the smartest thing in Coats for now and Spring wear.
$25

Sport and Tailored Mannish Spring Tweed
SUITS
Their Vogue Is Assured.
100 New Ones Ready at
$25

LAST CALL
Winter Coats
GROUP 1 Values to $25, at $11
GROUP 2 Values to $35 at $15
GROUP 3—86 COATS, selling to $49.75. Choice $27

LAST CALL
ALL WINTER SUITS
At Less Than Wholesale Cost of Cloth
$45.00 Suits at...$15.00
$55.00 Suits at...$23.00
$65.00 Suits at...$27.00

NEW SPRING TUXEDO SWEATERS, combination colors, 30 dozen only, at $2.95

Cherry & Webb

15 DOZEN HEATHER WOOL SPORT HOSE; $1.50 values 89c

IT WILL PAY YOU TO READ SUN CLASSIFIED ADS

Announcements

LOST AND FOUND

STRING OF PEARL BEADS lost between Opera House and Crawford st. Tel. 6388-R.

Automobiles

AUTOMOBILES FOR SALE 10

USED CARS—
Buick 1919 touring.
Ford 1919 touring.
Oakland "34-B" touring.
Ford 1921 sedan.
Ford 1916 Roadster.
Chevrolet 1920 touring, slightly damaged by fire, but in excellent running condition, 15-17 Arch st., opposite depot. Phone 2569.

AUTOMOBILE DEALERS 11

FEDERAL MOTOR TRUCKS—Ralph B. Comins, 1040 Gorham st. Tel. 6260.

SERVICE STATIONS 12

BROADWAY GARAGE. Tel. 2865. First class auto repairing day and night service, guaranteed labor. T. Brooks.

AUTO REPAIRING—All makes, guaranteed work, first class mechanics, cars washed. Fair grounds garage. Geo. Brooks, 1122 Gorham st. 3274-J.

AUTO REPAIRING, overhauling on all makes of cars. Prices right. Arthur Gervais, 25 Riverside st. Tel. 2235-W.

WRECKING OUR SPECIALTY—We have the equipment; crane and rubber-tired ambulance at your service. Wannalancit garage, 19 Varnum ave. Day phone 865, night 2618-M.

PHONE 700, day or night, for wrecking car service, anywhere, anytime. Belvidere garage, 36 Concord st.

CYLINDER REGRINDING for all makes of pleasure cars and trucks. Piston and rings fitted. W. B. Roper, 23 Arch st. Tel. 4304.

AUTOMOBILES FOR HIRE 13

TWIN SIX PACKARD limousine for all occasions. Rocho's Packard auto livery. Tel. 6356-R or 6356-W.

STORAGE BATTERIES 14

AUTO BATTERIES
Generator and Ignition Parts and Repairs
CONANT BATTERY SERVICE CO.
Exide Dealers
64 Church St. Phone 120

WESTINGHOUSE BATTERY SERVICE. Repairing and recharging, 398 Central st. Frank C. Slack. Tel. 1266.

GOULD DREADNAUGHT Battery station. All makes repaired. J. J. Sullivan, 605 Middlesex st.

ELECTRICAL SERVICE 15

COTE-COWDREY ELECTRIC CO. Electric motors and garage service, rear of 11 Midland st. Tel. 3780. 3-horse-power motor, 550 volts, 3 phase, wanted.

AUTOMOBILE TOPS—COVERS 16

AUTO TOPS—New tops, tourings, $30, Roadsters, $25; Gypsy back with bevel glass, $12. John P. Horner, 253 Westford st. Tel. 5293-M.

MOTORCYCLES AND BICYCLES 21

DYER & EVERETT
MOTORCYCLES AND BICYCLES
Goodrich and Firestone Bicycle Tires, Yale, Harley-Davidson and Ranger Bicycles
303-305 Moody St. Tel. 85366

AUTOMOBILE INSURANCE 22

FIRE AND AUTO INSURANCE. Prompt adjustment. Arthur E. McDermott, 291 Broadway. Tel. 927.

GARAGES TO LET 29

INDIVIDUAL STALLS for automobiles, rent $5 month. Inquire 18 Fourth st.

MOVING AND TRUCKING 30

WILLIAM ODDIE—75 Palmer st., local and long distance trucking. Our service and prices are right. Office Tel. 4629. Res. Tel. 6371-R.

PIANO AND FURNITURE MOVING—Packing and shipping, heavy machinery handled. Lowell Trucking Co. Tels. 2845-W. 1876.

M. J. FEENEY—Local and long distance piano and furniture moving, party work a specialty, 19 Kinsman st. Tel. 5475-W.

JOBBING AND EXPRESS—Small truck. Tel. 1421-W

Business Service

STORAGE 31

STORAGE ROOMS—For furniture and pianos, $1.50 and $2 per month; also furniture and piano moving. O. F. Prentiss, 356 Bridge st. Tel. 126.

STORAGE FOR FURNITURE and pianos, large enough for two-horse load. M. A. Mahoney, 18 Fourth st.

ELECTRICIANS 32

ELECTRICAL CONTRACTOR—For reliable work. Call H. F. Quimby & Co., 102 Chestnut st. Tel. 382 or 1687.

OLD AND NEW HOUSE WIRING—All kinds of electrical repairs. William Geary, 265 Thorndike st. Tel. 5831-M.

CARPENTERS AND JOBBERS 34

CARPENTERING—Geo. W. Williams, contractor and builder; also repair work done. Residence 634 Broadway. Tel. 1964-W.

CARPENTER AND JOBBER; also roofing. Prices reasonable. Chas Richards. Tel. 4732-M.

PLUMBING AND STEAMFITTING 35

PLUMBING AND HEATING—Thomas Keyes, 534 School st. Tel. 283-M.

BOURGEOIS BROS.—Steam, gas and water fittings; O. R. Bourgeois, Prop. 51 E. Merrimack st. Tel. 2718.

FOR RESULTS IN YOUR PLUMBING AND HEATING CONSULT T. E. CRAIG 482 LAWRENCE ST

PAINTING AND PAPERING 36

STEEPLE WORK—Painting of flagpoles and smoke stacks. Harry Sorenson, 105 Westford st. Tel. 3148-R

ROOMS PAPERED—$4 up, including paper. High grade wall paper cheap. Whitewashing and painting. Work guaranteed. Max Goldstein, 155 Chelmsford st. Tel. 2607.

Business Service

PAINTING AND PAPERING 36

DUFFY BROTHERS
See Us Before You Buy
PAINTS and ROOFING
311 Bridge St. Tel. 584

PAINTING, ROOMS, $2 up. Tel. 3378-W.

BERNARD MORAN—Painting and paper hanging, best work, moderate prices. 32 Pleasant st. Tel. 4787-J.

ROOMS PAPERED—$3.75 and up, paper and labor included. Henry J. McCarthy, 644 Broadway. Tel. 5349-W.

W. A. BEAUREGARD, painting in all its branches. Estimates given. 722 Moody st. Tel. 939.

LOCKSMITHS 37

KEYS MADE—Locks repaired, umbrellas repaired, tools sharpened. W. W. Payne, 52 Thorndike st. Opp. depot.

ROOFING 38

Roofing and Expert Roof Leak Repairing
Of all kinds. No job too large or too small. All work guaranteed. Estimates free.
KING, the ROOFER
7 LEVERETT ST. Tel. 5909-W

DOUGLAS & CO.
Slate, Gravel and Metal
ROOFING
Agents for
BEE HIVE ROOFING FELT
147 Rock St., Lowell, Mass. Tel. 2540

TAYLOR ROOFING CO.
Agents for Flexatile Shingles, best on the market. And we do gravel roofing, build garages, do job carpentering.
SHOP, 140 HUMPHREY ST.
Tel. 969

JOIN OUR ROOF CLUB
EASY PAYMENT PLAN
ARTHUR J. ROUX
147 Market St. Tel. 4115-W
"The Paint and Roofing Store of Lowell"

M. GEOFFROY—Contractor for shingle, slate, gravel and tar roofs. All kinds of sheet metal work. Roofer of 15 years' experience, 68 Alna st. Tel. connection.

STOVE REPAIRING 39

HAVE YOUR STOVE TRIMMINGS polished and nickel-plated. Regan and Kirwin, 37 Shattuck st. Tel. 2657.

QUINN STOVE REPAIR CO. 140 Middlesex st. Sell linings, grates and other parts to fit all stoves and ranges; work promptly attended to by expert repair men. Tel. 4170.

PIANO TUNING 40

Piano Tuned $1.00
Work guaranteed. Prof. Hall, expert tuner and repairer, 25 years' experience, Chickering, Steinway, 200 Appleton st. Tel. 1154-M. Go anywhere. Examination free. Pianos bought.

J. KERSHAW—Pianos and organs tuned and repaired. 60 Humphrey st. Tel. 974-M.

DRESSMAKING 42

TAILORESS AND DRESSMAKER—Exclusive New York styles. The shop of individuality. M. L. Dupuis, 209 Bradley Bldg.

DYERS AND CLEANERS 43

CLOTHING CLEANED, dyed and repaired. Prices reasonable and satisfactory service guaranteed. Merrimack Steam Dye House, 477 Merrimack st. Wm. W. Hazard, Mgr.

UPHOLSTERING 44

UPHOLSTERER—All kinds of cushions made to order, parlor and living room sets made and repaired. Jos. A. Coray, 48 Coral st. Tel. 1969.

UPHOLSTERING 44

UPHOLSTERING and repairing parlor sets and living room sets. Call me up and I'll bring sample. You save money. 588 Middlesex st. Tel. 3430.

RUGS—We make old carpet into reversible rugs; carpets cleaned and repaired. Economy Rug works. Tel. 856

UPHOLSTERING—Furniture repairing. G. Gott, 384 Bridge st. Tel.

MISCELLANEOUS REPAIRING 47

FINE WATCH and clock repairing. Max Porteck, 208 Pleasant st. Tel. 1459-M.

CHIMNEYS SWEPT and repaired. Wm. Cloutier, successor to W. H. Limberg. Yard, 59 Fulton st. Tel. 6393.

EUROPEAN SHINE PARLOR—Best shine in city. Hats cleaned and blocked. Shoes dyed. 562 Merk. st.

Business Service

MEDICAL SERVICE 48

FREDERICK DUGDALE, M. D.
—Specialist—
SKIN, BLOOD AND NERVOUS DISEASES
RHEUMATISM, neuralgia, neuritis, lumbago, sciatica, rheumatoid arthritis, gout, catarrh, epilepsy.
CANCER, TUMORS, Piles, Fistula and rectal diseases WITHOUT THE KNIFE
EYE, ear, nose, throat, stomach.
Investigate methods of treatment.
LOWELL OFFICE 97 CENTRAL ST.
Hours—Wed. and Sat. 2-4, 7-8
Consultation. Examination. Advice
—FREE—

Business Service

MEDICAL SERVICE 48

ASK YOUR DOCTOR about Massage, Vibration and Electric treatments and then come to J. A. Peters, Masseur, Rooms 309-310 Sun Bldg. Treatments at your residence if desired. Office hours: Evenings 7 to 10 and by appointment Saturday, Sunday and holidays. Tel. 2020.

Employment

HELP WANTED—FEMALE 50

DRAWING-IN—Girls for woolen mill; good wages for experienced girls; cotton spoolers and ring spinners, out of town. Middlesex Service, 169 Middlesex.

LADIES TO DEMONSTRATE and take orders on The Twenty Mule Team Borax. Apply after 3 o'clock to F. M. Hunter, Hotel Richardson.

TWO YOUNG LADIES, 18 to 24, neat and attractive, willing to travel, wanted, experience unnecessary, $20 week and expenses if qualified. No phone calls answered. Mr. Dubroville, 218 Hildreth Bldg.

HELP WANTED—MALE 51

ANY INTELLIGENT PERSON, either sex, may earn $100 to $200 monthly corresponding for newspapers; $5 to $15 per column; all or spare time; experience unnecessary; no canvassing. Send for particulars. National Press Bureau, Buffalo, N. Y.

TEXTILE MACHINE PRINTER wanted, open shop conditions; labor trouble with printers. Care of I-67, Sun Office.

MORE HORSE RADISH PEDLERS wanted. Lowell Cash Market, 538 Middlesex st.

Financial

INVESTMENTS—STOCKS—BONDS

LEO DIAMOND
Pays the Highest Prices for Your
LIBERTY BONDS
ROOM 12
116 Central St. Strand Bldg.

Instruction

MUSIC—DANCING 63

BAY STATE DANCING SCHOOL. Modern Ballroom Dancing. Class and private lessons every afternoon and evening. Tel. 6416.

Instruction

BUSINESS COLLEGES 64

PRIVATE INSTRUCTION in Gregg or Pitman shorthand and bookkeeping by experienced teacher. C-67, Sun Office.

Live Stock

PETS 69

FEMALE CANARIES for sale. German strollers. Very low price, 259 Lakeview ave.

PUPPIES—Black pomeranians, $35 each. Lowell Bird store, 97 Paige st.

PUPPIES AND GROWN DOGS bought, sold and exchanged. Canaries $2. 6 Andover st.

HORSES—CATTLE 60

HORSE CLIPPING by power; also horseshoeing. N. Baron. Tel. 6299. 56 Adams st.

Merchandise

ARTICLES FOR SALE 72

BLUE STROLLER baby carriage with top for sale. Inquire 719 Middlesex st.

BAKER'S MILL REMNANT STORE—Moved to 212 Merrimack st.

PARLOR STOVES—All sizes and models from $12, $30, $25 to $36. O. F. Prentiss, 346-356 Bridge st.

PARLOR STOVE for sale; also baby walker, 2 lady's wrist watches. Call at 128 Salem st., in the rear of 124, after 6.30 p. m. Ring middle bell.

BOOKS of all kinds bought, sold and exchanged at McGuann's, cor. Appleton and South sts. Tel. 3303.

TYPEWRITERS—New, rebuilt and second hand machines of all leading makes at reasonable prices. Our rental charges by the month are moderate. Prince's Arcade, 108 Merrimack st. to 55 Middle st.

MUSICAL INSTRUMENTS 80

THOMPSON UPRIGHT PIANO for sale, slightly used, big bargain, 747 Merrimack st.

PIANO, Whitney upright, for sale, only $100; also cabinet Victrola, at 704 Bridge st. Tel. 3451-M.

SPECIALS AT THE STORES 82

HIGH CLASS MILLINERY
Smartness—To lend chic
Beauty—To call forth beauty
Reasonable prices—Quality
Personal service—Courtesy.
REGINA GIRARD-JOHNSTON
81 Merrimack St., Cor. John St.

DENTAL CREAM—We are giving a tube of Colgate's Dental Cream free with every can of Garden Court face powder. Noonan, the druggist, 303 Bridge st.

MOTHERS—Bring that boy of yours to Bachelder's and let him see the new Crown Bicycle, the velocipede with the safety coaster and brake. Bachelder's, Post Office ave.

NOVELTIES—Stationery, toilet articles, tobacco, ice cream and candy. Walk a square and save money. Anthony Olszanski, 119 Lakeview ave.

RAZOR BLADES 84

RAZOR BLADES—Our expert sharpens any kind of a safety razor blade. Single edge, 24 cents a dozen, double edge, 30c cents. Howard, 187 Central st.

MISCELLANEOUS—TO LET 86

SUITS of all kinds to let. Tailor, 24 Middle st.

Rooms—Board

ROOMS FOR HOUSEKEEPING 91

STEAM HEATED ROOMS to let with board, 259 Gorham st.

Real Estate For Rent

APARTMENTS—TENEMENTS 94

TO LET AFTER MARCH 4—Up-to-date flat. Inquire William Dennett, 400 Stevens st.

SIX-ROOM TENEMENT to let at 24 Leverett st., all modern improvements. Inquire at 26 Leverett st. Tel. 4358-M.

TWO 4-ROOM APARTMENTS to let, pantry, gas, toilet, newly renovated, 72 Grant st.

4-ROOM TENEMENT to let, bath, electricity, hot and cold water, set tubs, $20. Mr. Seymour, 336 High st.

6-ROOM TENEMENT to let, modern improvements. Apply at 73 Coburn st.

6-ROOM FLAT to let after March 11, modern improvements. Adults preferred. Inquire 32 Lawton st.

FURNISHED APARTMENTS of 3 and 4 rooms with private bath, heat and light, furnished. Call 12 Bellevue st. Tel. 2639-J.

3-ROOM TENEMENT to let, $3.50 per week. Inquire at 37 Newhall st.

4-ROOM KITCHENETTE to let; also rooms for light housekeeping. 155 Market st.

Real Estate For Sale

HOUSES FOR SALE 101

ACRE—Best location in district, 2-tenement house, 5 rooms each, pantry, bath, hardwood floors, steam heat, electric lights, open plumbing, slate roof and garden. Price $5300. Peter J. Largay, 206 Coburn st. Tel. 6283-4

8-ACRE FARM for sale with 30 apple trees, 5-room house with bath. Inquire 176 Phincas st., Navy Yard, Dracut.

BUSINESS PROPERTY 103

CONFECTIONERY STORE for sale, doing fine business. Will sell very reasonably for quick sale. Inquire 647 Middlesex st.

FARMS FOR SALE 104

FARM for sale, in village, main road to Boston, 9 miles from Lowell. Inquire 116 Pine st. Tel. 4682.

Classified Display

ROSE JORDAN
HARTFORD
After February 25 will be located at 212 Merrimack St. Up one flight. Over Grant's.

Wanted to Buy
Your 2 or 3 tenement house or cottage. We have the cash if your price is right. Write us full particulars or call at our office.
F. VINCENT KELLY CO.
Rooms 218-220 Bradley Bldg.
147-175 Central St.

P. J. Gralton Real Estate General Insurance
Phone 5810
417 Fairburn Bldg.-Lowell.

AUTO MECHANIC
AT YOUR HOME
Work done when you want it. Save you 50% per hour.
CALL FOR APPOINTMENT
170 WARREN STREET

TRAINS TO AND FROM BOSTON

Southern Division

To Boston Lve.	To Boston Arr.	Fr. Boston Lve.	Fr. Boston Arr.
5.20	6.40	2.30	3.18
6.23	7.26	6.00	7.03
6.44	7.30	7.35	8.29
b6.30	7.50	b8.15	9.50
7.01	8.06	9.00	9.39
7.03	7.58	9.30	10.09
7.50	8.37	12.30	1.11
9.01	9.42	h1.05	2.03
10.05	11.05	2.15	3.16
11.17	12.00	2.50	3.41
12.07	1.01	4.00	4.42
1.47	2.35	4.05	5.24
2.45	3.45	5.00	5.42
h3.30	4.12	b5.21	6.42
4.06	4.56	5.38	6.35
4.12	5.25	5.50	7.11
5.30	6.40	6.14	7.22
b6.05	7.28	8.00	8.41
7.35	8.20	8.30	9.11
8.40	9.30	10.30	11.10
10.05	10.51	11.35	12.40

Portland Division

To Boston Lve.	To Boston Arr.	Fr. Boston Lve.	Fr. Boston Arr.
8.33	7.35	z8.35	8.21
10.54	12.19	10.35	11.53
5.14pm	6.36	3.25	4.40
7.12	8.23	5.14	6.18
10.20	11.35	6.55	8.15
		9.50	11.18

Sunday Trains
Portland Division

12.07	1.20	3.29	4.42
3.40	4.45	5.10	6.16
5.28	7.10	8.45	9.50
8.55	10.03		

Sunday Trains
Southern Division

6.44	7.50	8.45	9.55
7.05	7.56	10.00	10.29
9.31	10.40	11.00	11.30
5.13	10.10	1.00	2.04
10.26	11.17	5.30	6.24
2.52	3.35	7.15	8.26
6.08	6.00	8.00	8.41
7.38	8.00	8.30	9.11
8.26	9.10	9.25	10.35
8.40	9.50	10.45	12.01
9.50	10.45		

b via Bedford; z via Wilmington Jct. h not holidays, b Sat. only.

THE SUN IS ON SALE AT THE NORTH STATION, BOSTON

Classified Display

Tel. 4172—Plan Now—Tel. 4172
To Build That New House This Spring
STOP Paying Rent
GREATER BOSTON MORTGAGE CO-OPERATION
49 Years of Honest, Square Business Dealing
Over 3000 Satisfied Home Owners

Twice as easy as co-operative. We have as shareholders the leading business men—men from all walks of life. But come and we'll give you names and addresses of thousands of satisfied clients.

YOU NEED VERY LITTLE MONEY TO GET STARTED

Come in or phone us and our representative will call and explain. No obligation.

F. VINCENT KELLY CO.
Rooms 218 and 220 Bradley Bldg.
147-175 CENTRAL STREET

Legal Notices

MORTGAGEE'S SALE

By virtue of a power of sale contained in a certain mortgage deed given by Lampros Raptes and Vasilios Cheros to Mugardich Kachadoorian, dated Jan. 6, 1922, and recorded with Middlesex North District Deeds, Book 566, Page 514, and for breach of condition therein contained, and for the purpose of foreclosing the same, will be sold at public auction on the premises hereinafter described, on Saturday, the eighteenth day of March, 1922, at 1.30 o'clock, in the afternoon, all and singular, the premises described in said mortgage deed, namely:

"The land in said Lowell, with the buildings thereon, situated on the northeasterly side of Front street, in that part of said Lowell called Centralville, and thus bounded and described: Beginning at a stone bound in the northeasterly line of said Front street at the westerly corner of the premises, and at the southerly corner of land now or formerly of the Merrimack Manufacturing Company; thence southeasterly along said Front street ninety-two feet to the intersection of the northeasterly line of said Front street with the northwesterly line of a passageway called Broughton Avenue, which is sixteen feet wide, and is to be forever kept open; thence northeasterly by said Broughton avenue ninety-nine and 98-100 feet to land now or formerly of Bridget Grady; thence northwesterly at an angle of 89° 59' by said Grady land and land now or formerly of Charles Callahan ninety-two feet to a stone bound at land of Merrimack Manufacturing Company; thence southwesterly at an angle of 89° 59' by said land of the Merrimack Manufacturing Company ninety-nine and 98-100 feet to the stone bound at the point of beginning." Containing 9200 square feet, more or less."

Said premises will be sold subject to all prior mortgages duly recorded in said Registry of Deeds, and subject also to any and all unpaid taxes and other municipal assessments, if any there be.

Two hundred and fifty dollars must be paid to the auctioneer at the time and place of sale; other terms at sale.

MUGARDICH KACHADOORIAN,
B. J. Moloney, Atty. Mortgagee.
f24 m3-10

Commonwealth of Massachusetts—Middlesex, ss. Probate Court.

To the heirs-at-law, next of kin, creditors, and all other persons interested in the estate of Rose A. Kinsela, late of Dracut, in said County, deceased, intestate.

Whereas a petition has been presented to said Court to grant a letter of administration on the estate of said deceased to Charles L. Kinsela, of Lowell, in the County of Middlesex, without giving a surety on his bond.

You are hereby cited to appear at a Probate court to be held at Cambridge, in said County of Middlesex, on the fourteenth day of March, A. D., 1922, at nine o'clock in the forenoon, to show cause, if any you have, why the same should not be granted.

And the petitioner is hereby directed to give public notice thereof, by publishing this citation once in each week, for three successive weeks, in The Lowell Sun, a newspaper published in Lowell, the last publication to be one day, at least, before said Court.

Witness, George F. Lawton, Esquire, First Judge of said Court, this twenty-fifth day of February, in the year one thousand nine hundred and twenty-two.
F. M. ESTY, Register.
m3-10-13

IF YOU WANT TO EXCHANGE ANYTHING TRY A SUN AD

Adventures of the Twins

DIDDYEVVERS AND KORSKNOTTS

LONG AGO A SOOTHSAYER HAD DECREED

"And now," said the Magical Mushroom, "I cannot stay with you, children. It would only be a drawback, because no other magic is allowed in the kingdom of the Diddyevvers, nor yet in that of the Korsknotts, except that which they practice themselves. That is the reason, I haven't my doubt, why Nimble Toes stumbled on the rubber mountain and lost the magic record of Longhead the Wizard."

"Can't we take our Magic Green Shoes?" asked Nick.

"Yes," answered the Mushroom quickly, "but run and get your goloshes. Not that the goloshes will deceive anybody but if anyone tries to get your Magic Shoes the goloshes will prevent them. Goodby, now. I'm going. And good luck. When you find the lost record you may bring it to the Fairy Queen's Palace and she will summon King Indig of the Diddyevvers and King Verdo of the Korsknotts to hear what the Wizard said. You see it's this way. The Diddyevvers have perfect bows, but they can't make good arrows, while the Korsknotts have famous arrows but their bows are no better than barrel hoops. And long ago a soothsayer decreed that after a thousand years had passed, the ones who had become the handsomer would have to give up their secret to the other. Then the fortunate ones would be able to conquer the world."

"Perhaps we'd better not find the lost record then, with the Wizard's words on it," said Nancy. "The world doesn't wish to be conquered, I heard Daddy say."

"Well, it might be a good thing," said the Mushroom. "But anyway this only means the world of Fairy Land. There isn't any sense in people fighting for a thousand years."

To be continued

(Copyright, 1922, The Lowell Sun)

DEBATE ON IRISH BILL

House of Commons Resumes Discussion on Lord Cecil's Amendment

LONDON, March 3—(By the Associated Press) In the resumption of debate on the Irish bill in committee stage in the house of commons today the discussion was continued on Lord Hugh Cecil's amendment. This declares that in approving Article XII of the Anglo-Irish treaty, relating to the Ulster boundary, the British government did not intend to agree to transfer the main area of any of the six counties of northern Ireland to the territory of the Irish Free State, but agreed only to minor boundary adjustments.

Ronald McNeill, unionist member for the Canterbury division of Kent, said this was the central point of objection to the measure, the provision in question being resented by many of the members as a breach of faith toward northern Ireland on the part of the government. He quoted Michael Collins, head of the Irish provisional government, as having said that Sir James Craig, the Ulster premier, had been tricked by his own friends.

This and other charges that Ulster had been tricked brought an interruption from Winston Churchill, secretary for the colonies, who said the statement that a promise had been given by the prime minister to Collins and Griffith, that the counties of Fermanagh, Tyrone and Londonderry would be handed over to them was absolutely untrue and had been repeatedly denied.

Joseph Devlin, nationalist member of the falls division of Belfast, said the Ulster members were complaining of trickery and asked why they should expect to be exempt from it. They had never found the government out until now, he remarked, and yet they had been supporting it for a quarter of a century against the interests of their own country.

Bitter Speeches in Commons

LONDON, March 3, (By the Associated Press).—The committee stage of the Irish Free State bill in the house of commons yesterday developed a prolonged duel between the government and the "die hards." The discussion was quiet except at a point where Winston Churchill, who was in charge of the bill raised a storm by declaring, "If the house should modify, extend or amplify, or otherwise change the treaty, the bill would be dead, the treaty would be dead and the government would be dead."

The discussion was on the Banbury amendment, proposing to make it plain that the treaty was between Great Britain and southern Ireland not between Great Britain and Ireland.

Mr. Churchill resisted the amendment and argued that in the negotiations with the Irish delegates the government had decided, for good or ill, to consider the men they were negotiating with as representing the Irish nation. This statement led to an uproar and cries of "traitor."

Bitter speeches followed from Capt. Charles Craig and other Ulster members. Capt. Craig said he hoped the house would accept the challenge of Mr. Churchill, who was trying to frighten parliament with threats of the death of the treaty and the government.

The Banbury amendment was then defeated 354 to 65.

Automobiles

NO STRIKE CONDITIONS EXIST in the automobile repair business, because there is a constant demand for trained auto mechanics. The government figures there will be spent over three billion dollars in automobile upkeep this year. Get your share of this business. I'll pay your fare to Cincinnati, my nearest school, where we can give you a complete course of training in auto mechanics at a very low tuition rate. Send for my 68-page catalogue, which explains by proposition. Get out of the rut now! Rahe Auto & Tractor School, Dept. C.C. Cincinnati, Ohio.

Legal Notices

Lowell, Mass., March 2, 1922.

On and after this date, I shall not be responsible for any debts, or any obligations contracted by my wife, Elizabeth Carragher, in my name or in her own name, she having left by home without just cause.
FRANCIS E. CARRAGHER.

By virtue of a Power of sale contained in a certain mortgage deed given by Catherine Rodger to Sewall A. Potter, dated July 21st, 1903, and recorded in the Registry of Deeds for the County of Middlesex, North District, Book 557, Page 500, and assigned by said Sewall A. Potter to Albert S. Taylor on July 31, 1903, and recorded in said Registry of Deeds, Book 565, Page 431, will be sold at public auction for breach of the conditions of said mortgage, at the office of Deputy Sheriff George F. Stiles, 409 Fairburn Building, Lowell, Mass., on Saturday, the twenty-fifth day of March, 1922, at 10 o'clock in the forenoon, all and singular, the premises conveyed by said mortgage deed and therein described substantially as follows:

A certain piece or parcel of land with the buildings thereon situated on the east side of Houghton Street, in Lowell, County of Middlesex and Commonwealth of Massachusetts, at a point distant three hundred and forty-nine and 42-100 feet from the southerly line of Plain Street; thence southeast at a right angle one hundred feet; thence southwest at a right angle thirty-three and 1-3 feet; thence northwest at a right angle one hundred feet to said Houghton Street; thence northeasterly along the easterly line of said Houghton Street thirty-three and 1-3 feet to the point of beginning.

Said premises will be sold subject to the restrictions set forth in the title deeds so far as applicable and to any and all unpaid taxes and assessments.

For further particulars inquire of Trull, Wier & O'Donoghue, 511 Sun Building, Lowell, Mass.
ALBERT S. TAYLOR,
Present holder of said mortgage.

WILL BE SENT TO WORCESTER

John G. Delano, who was arrested yesterday at the state infirmary at Tewksbury when attempting to enter with the object in view, he said, of killing the head of the institution, Dr. Nichols, with a hammer, has been examined by Dr. B. R. Benner, and it is said that as a result of the examination he will be taken to the asylum at Worcester. He is still locked up at the local station.

At the time of his arrest Delano made several wild utterances, one of them to the effect that he had already killed two men and was about to kill another.

Gas tar workers are said to benefit from the tarry smell in which they work.

Redmond's Son-in-Law Killed in Dublin

BELFAST, March 3.—(By the Associated Press)—Max S. Green, chairman of the Irish prison board, was shot and killed in Dublin this morning, a Dublin message announces. He was a son-in-law of the late John Redmond, the Irish nationalist leader.

The shooting of Mr. Green occurred after a robbery. An official of the ministry of pensions carrying a considerable sum of money was held up by armed men who took from him a bag containing 600 pounds and ran away with it. The police gave chase and captured the robber who had the money in his possession. Another of the fleeing men fired on his pursuers, and it was then that Green was struck by a bullet and killed. Another man was wounded at the same time.

Radio Stations Seek News From Freighter

BOSTON, March 3.—Radio stations along the North Atlantic seaboard today were actively seeking news from the Norwegian freighter Grontoft, 1200 tons which was reported sinking with 20 men aboard, 500 miles southeast of Cape Race. The latest word from the ill-fated vessel said all her lifeboats had been smashed in by the stormy seas. The steamer Estonia was on her way to the sinking steamer. The Grontoft was bound from Galveston to Esbjerg.

DOINGS OF THE DUFFS

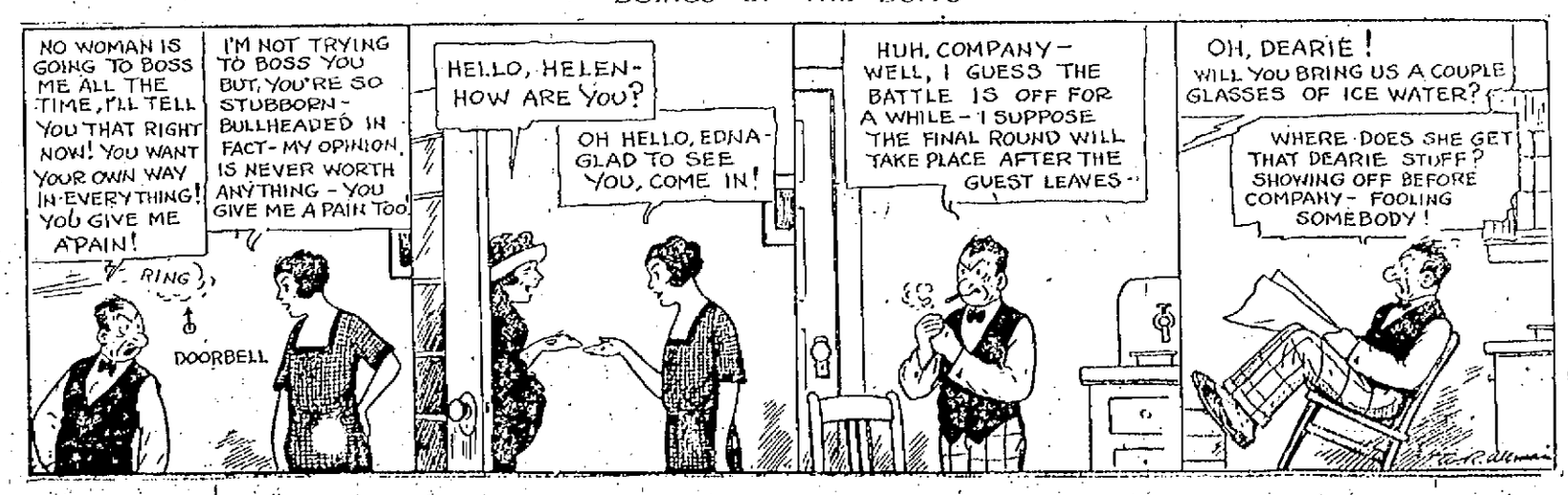

LOWELL WILL BE REPRESENTED

Members of Masonic Fraternity Will Attend Grand Encampment Conclave

Thirty-fifth Triennial Conclave, Knights Templars, in New Orleans

Members of Pilgrim Commandery, Knights Templar, are planning to have Lowell represented by large numbers of the local Masonic fraternity at the 35th triennial conclave of the Grand Encampment, Knights Templar of the United States, which convenes in New Orleans, April 25, 26 and 27. Today a list of names of prospective conclave visitors was given out, including well known Lowell men who hope to be able to get away from spring business or professional duties and enjoy the southern outing.

Among those already down on the excursion lists and who are to go if nothing interferes with their plans in the meantime, are John H. Johnson, Hugh T. Johnson, Clarence E. Fairburn, Charles Anderson, Arthur G. Fox, Harry G. Pollard, Harry A. Thompson, Frank B. Kenney and N. Hutchins Parker.

Before the list is closed, numerous other Knights of Lowell and vicinity will have their names down on the excursion lists. It is planned to go by special train with other Knights from Boston, although some have arranged to go to New York and from there to New Orleans by chartered boat. Alvah H. Weaver, of the firm of Frank L. Weaver & Son, Middlesex street, wants to go with his fraternal comrades, but may not be able to arrange the trip owing to pressing business duties. Former Mayor Perry D. Thompson would like to go along also, but no definite plans have been made in his case as yet.

The grand master's special train will arrive in New Orleans on Saturday, April 22, and on Sunday there will be special services in the churches and the evening will witness the first display of the great electric illuminations which will be a feature of the week. A reception and ball will be given by the grand commandery of Louisiana on Monday evening, April 24.

The great spectacular parade of uniformed Sir Knights from all over the United States will start at 10, a. m. Tuesday and the session of the Grand Encampment will open immediately after the parade is dismissed. There will be boat trips on the Mississippi Wednesday morning and afternoon for the visiting Sir Knights and their ladies and in the evening a grand Mardi Gras or carnival parade followed by a ball at the Country club.

The prize drills will be held on Wednesday and Thursday. The Grand Commandery of Massachusetts and Rhode Island under the direction of Right Eminent Grand Commander Henry C. Dexter, with delegates from subordinate commanderies, will travel to New Orleans by special train, leaving Boston April 20, and will visit en route Gettysburg, Luray Caverns, Chattanooga, White Sulphur Springs, Washington, D. C., and other points of interest.

FUNERAL NOTICES

RILEY—The funeral of Angelina Riley will take place Saturday morning from her late home, 253 Lakeview avenue at 8 o'clock. Funeral high mass will be celebrated at St. Michael's church at 9 o'clock. Burial will be in the family lot in St. Patrick's cemetery. Funeral in charge of Charles H. Molloy's Sons.

LIBBY—The funeral of Flavia E. Libby will take place Saturday morning at 8 o'clock from her late home, 1213 Middlesex street. The body will be placed on the 8.33 train for Keene, N. H. Burial will be in the family lot in St. Joseph's cemetery, Keene, N. H. Funeral in charge of Charles H. Molloy's Sons.

HEALEY—The funeral of John J. Healey will take place Saturday morning at 8.30 o'clock from the funeral parlors of Charles H. Molloy's Sons. A funeral high mass will be celebrated at St. Patrick's church at 9 o'clock. Funeral in charge of Charles H. Molloy's Sons.

GURINIAN—Died, March 2, Harry Gurinian. Funeral will take place Sunday morning at 11.30 o'clock from the funeral parlors of Undertakers M. H. McDonough Sons. Services will be held at the Armenian Apostolic church on Lawrence street at 12 o'clock. Burial will take place in the Edson cemetery. The funeral arrangements will be in charge of Undertakers M. H. McDonough Sons.

LAWLER—The funeral of Mrs. Mary A. Lawler will take place Monday morning at 9 o'clock from her home, 76 Varnum street. Solemn High mass of requiem at St. Michael's church at 10 o'clock. Interment will be in St. Patrick's cemetery in charge of Funeral Director James W. McKenna.

RILEY—Died, March 2, at his home, 415 Worthen street, John B. Riley, husband of Martha J. (Brady) Riley. The funeral will take place Monday morning at 8 o'clock from the house and a funeral high mass will be sung at St. Patrick's church at 9 o'clock. The burial will be in St. Patrick's cemetery in charge of Undertakers James F. O'Donnell & Sons.

WELLS—Died yesterday, Miss Matilda Wells. Funeral mass will be celebrated at St. Joseph's church at 8 o'clock. Burial will be in St. Joseph's cemetery. Funeral arrangements in charge of Undertaker Hiram C. Brown.

— DANCING —
At Associate Hall Every Friday
Starting March 10
Miner-Doyle's Orchestra
Admission 35c ——— Tax Paid

Woolen Spinners

All Spinners, Union and Non-union, are urged to attend a meeting Saturday afternoon at 3 o'clock. At 233 Central street.

EXECUTIVE BOARD, Local 959.

WM. M. JONES, M. D.
Office Removed to
290 BRANCH STREET

The FLORIST for Thrifty People
HARVEY B. GREENE
175 Stevens St. Tel. 1742-W

IMPROVEMENT IN TEXTILES

Business Outlook Bright After Present Stagnation Has Its Run

Cotton Mills in Southland Send Out Reports of Capacity Work

The cotton textile markets are showing improvement. Reports today from Boston, gathered through the Boston News Bureau, C. W. Barron, publisher and a recognized textile statistician, indicate a decided turn for more business following the stagnation which came upon the heels of textile labor strikes in Massachusetts, Rhode Island and New Hampshire. Textile manufacturing circles report that not only has a decided betterment in demand set in, but values have increased in some lines. The barometric print cloths have improved about 10 per cent. in the last 10 days. Sheetings have shown similar advances.

Fall River last week sold about 250,000 pieces, against 130,000 the week before. This is the largest week since the last one in December, 1921. Last week's sales were made up of small orders from a large number of buyers. The improvement in sales has served to check the tendency towards gradual curtailment in the big mill cities.

Ginghams continue in good demand. At the first of the year production of these goods was not the least active of cotton textile lines. In January the production of ginghams was running close to 10,000,000 yards a week, or 25 per cent. larger than before the war, and some fears were felt that overproduction was likely to develop.

Since the closing of the Amoskeag plant by strike in Manchester, N. H., approximately one-fifth of the gingham production has been stopped.

Reports received in Lowell from southern mills show that they continue to operate at capacity in most cases. In the case of at least one Lowell cotton textile manufacturing industry with a large mill in the south, according to reports received at Trades and Labor headquarters on Central street today orders have been transferred immediately to the southern mill for production. Labor leaders say this is an absolute fact that work that could be done here by Lowell textile workers is being transferred to the south where wages are cheaper and working hours longer. Trades and Labor headquarters has the name of the mill interests following this method of production at the present time.

The statement is also made at labor headquarters today that the southern mill located in Georgia is running almost 100 per cent. capacity on northern orders.

Several of the busiest textile mills in the south now competing extensively with Lowell mills have orders ahead covering six to 10 weeks with prospects for a continuance of good business for some time to come. They are of course filling the present gap in production left by the northern mills that are closed or which are running on but three and four days' time schedules each week. No scarcity of cloth has yet developed however.

Textile goods jobbers are described as operating on the narrowest margin in years with total business considerably below normal. Retailers are also experiencing a dull period and are buying, mill men say only in small lots.

FUNERALS

COCKERILLE—The funeral services of Mrs. Ellen Cockerille, a resident of this city for many years, but for the past two years living in Peabody, were held at the Edson cemetery chapel, yesterday afternoon. Rev. George H. Howes, pastor of the Universalist church of Peabody, officiated. There were many flowers. Burial was in the family lot in the Edson cemetery, under the direction of Undertaker Harry E. Stockwell of Peabody.

SWAN—The funeral of Mrs. Margaret R. Swan took place from the funeral church, 236 Westford street, yesterday afternoon. The services were conducted by Rev. Caleb D. Fisher, D. D., pastor of the First Universalist church. The flowers were numerous. The bearers were Louis K. Swan, Russell Swan, Charles C. Swan and Daniel A. Swan. Burial was in the family lot in the Edson cemetery. The funeral arrangements were in charge of Undertaker George W. Healey.

DOW—The funeral of Irving Dow took place from his home, 143 B street, yesterday afternoon. The services were conducted by Rev. E. Victor Bigelow, pastor of the Congregational church at Andover. The following delegation representing Lowell Commandery, Knights of Malta, acted as bearers: S. K. Commander Walter H. Lavell, Generalissimo George D. Crowell, Captain General Edward S. Vernam, S. W. Horace Douglas and Companions Cecil Pelton and Albert S. Briggs. Burial was in the family lot in the Edson cemetery. The funeral arrangements were in charge of Undertaker George W. Healey.

TEIXEIRA—The funeral of John M. Teixeira took place this morning at 8 o'clock from his late home, 64 Willow street, and was largely attended by sorrowing relatives and friends. The funeral cortege proceeded to St. Anthony's church where at 9 o'clock a funeral high mass of requiem was sung by Rev. John Perry. The choir rang the Gregorian chant, the solos being sustained by Mrs. Mary Monroe Mooney and Professor Frederick Bond. Miss Marie O'Donnell presided at the organ. There was a profusion of floral offerings. The bearers were Messrs. Manuel M. Dos Santos, Frank P. Cortez, Manuel J. Souza, John Avilla, Frank Avilla and Joseph R. Gonsouza. Rev. Fr. Perry read the committal prayers in St. Patrick's cemetery chapel, and the body was placed in the receiving tomb. The funeral arrangements were in charge of Undertakers M. H. McDonough Sons.

BLOOD—The funeral services of Mrs. Mary A. Blood, were held yesterday afternoon at Saunders' funeral home, 217 Appleton street at 2 o'clock. Rev. Percy E. Thomas, pastor of the First Congregational church, officiated. There were many beautiful floral tributes. The bearers were Messrs. Charles and Guy H. Richardson, Otis Butler and Mr. Farrington. Burial took place in the family lot in the Lowell cemetery where the committal service was read by Rev. Mr. Thomas.

Dancing Tomorrow Night
A. O. H. HALL
Higgins' Dixieland Orch.
Those Novelty Jazz Artists
Admission 35¢, Tax Paid

THE OLD HOME TOWN

IN LOWELL SYNAGOGUES

Feast of Purim Will Be Celebrated in Jewish Circles March 14

The mirthful feast of Purim will be celebrated in Jewish circles this year on Monday evening, March 13, with special services in the Lowell synagogues, Rabbi Elias Wolfson in charge of the joyous services.

While the services for the Purim festival are wholly concerned with the reading of the story of Esther, which, from time to time, assumed a more prophetic character and forevisioned, in part the checkered career of the Jews, the Jewish people on this day also remember the miraculous redemption wrought for their ancestors by the loyalty and devotion of Mordecai, uncle of Queen Esther, whose fidelity to his king and country made possible the rescue of the king from the hands of plotters.

The feast of Purim had a most interesting origin. The particular element in the book of Esther that appeals to the fancy and emotion of the Jewish people is the overthrow of Haman, arch-enemy of the Jew, who had plotted to destroy all the Jewish people throughout the Persian empire. The 13th day of the 12th month according to the Hebrew calendar, was set aside for this terrible program. His bloody designs would have been executed had not the courage of Queen Esther, the Jewess selected by Ahasuerus, king of Persia, for his wife, and Mordecai her uncle, frustrated Haman's murderous intentions and brought them to nought.

Throughout all the centuries the Jewish people have interpreted the narratives compiled in the book of Esther in the light of their own eventful career.

Purim has always been the occasion for mirthful celebrations in Jewish families and social groups. However, unhappy the lot of the Jew, Purim has been made a season of merriment. While the synagogue echoes the undoing of Haman and the triumph of Mordecai, Jewish social centers and homes are the scenes of activities and entertainment in which men, women and children participate. As on all occasions of happiness the Jewish people consider those whose lot has not fallen in pleasant places, so on this feast of Purim they are to remember those who are in need, and the giving of gifts to the poor and afflicted constitutes one of the outstanding features of the festival.

For the Jewish people of the United States the festival of Purim has an added attraction this year, due to the appointment of an American rabbi as minister to Persia.

DEATHS

LINCOLN—Mrs. Julia S. Lincoln, a resident of Lowell for the past 15 years and widow of Otis Lincoln, of Milton, died yesterday after a long illness, at 320 Varnum avenue, aged 77 years. She leaves one daughter, Grace L. Lincoln of Lowell and two sons, Frank P., of Milton, and Otis Lincoln of Wilton, Me. She was a member of the Milton Congregational church.

RILEY—John B. Riley, a prominent citizen of Lowell who, until his health became impaired, was actively identified with the business life of the city, died yesterday at his home, 419 Worthen street. He was for many years a master painter and decorator and evidence of his skill in this line is seen in many local public buildings and homes throughout the city. Mr. Riley was also an accomplished musician and there are many who recall with pleasure his appearance on the concert stage and the enjoyment derived from his work as an instrumentalist. He leaves his wife, Martha J. (Brady) Riley; two daughters, Miss Pauline Riley and Mrs. Frank P. Scanlon; one son, Edward Riley; one grandson, Charles Scanlon; one sister, Mrs. Julia Simonson of New York; one brother, Timothy P. Riley and a niece, Miss Mary McGrath. Mr. Riley was a member of the Painters' union and an honorary member of the Mathew Temperance Institute.

LIBBY—Flavia Elizabeth Libby died yesterday at her home, 1213 Middlesex street. She leaves her husband, John H. Libby; her mother, Mrs. Julia Oliver; three sisters, Mrs. Wilder of Somerville, Mrs. W. Bergeron of Lynn and Mrs. A. Applegard of Arlington, and two brothers, Victor J. Oliver of Cambridge and Gilbert D. Oliver of Keene, N. H.

WELLS—Miss Matilda Wells died yesterday at the Chelmsford Street hospital, aged 46 years. She leaves one sister, Mrs. Charles Latour of this city.

JUBINVILLE—Mrs. Laura Jubinville died yesterday at her home, 107 Salem street, aged 58 years. She leaves her husband, Joseph Jubinville; three daughters, Miss Alice Jubinville, Mrs. Laura Jodoin and Mrs. Emma Lebourdais; three sons, David, Philip and Armand Jubinville; three sisters, Mrs. Sophie Daltrea, Mrs. Emma Belanger and Mrs. Bouthillette; four brothers, Pierre, Edouard, Eugene and George Ayotte, and two grandchildren, Florence and Rita Labourdais.

PLOURDE—Mrs. Antoine Plourde, nee Alphonsine Caron, died this morning at St. John's hospital. She leaves her husband, four children, Florence, Hilarion, Marmel and Agnes; her father Charles Caron of this city; five sisters Mrs. Eugenie Poirier of Canada, Mrs. Marie Marcotte, Mrs. Philomene Trudel, Mrs. Philia Menard and Mrs. Angeline O'Beirne, all of this city; two brothers, Charles and Jean Caron of Lowell. She was a member of the Third Order of St. Francis of St. Joseph's parish. The body was removed to the funeral parlors of Undertaker Joseph Albert in Aiken street and subsequently to the home, Old road, Dracut.

CARROLL—Thomas Carroll, aged 61 years and an old resident of St. Patrick's parish, died this morning at the Chelmsford Street hospital. The body was taken to the chapel of Undertakers James F. O'Donnell & Sons.

LUNT—Mrs. Abbigail M. Lunt, a resident of this city for the past 20 years, passed away last evening at 36 Walker street, at the age of 74 years. She is survived by her husband, Jason Lunt of this city. Mrs. Lunt was a member of the Paige Street Baptist church. Her home was at 15 Lane street. Her body was removed to Saunders funeral home, 217 Appleton street.

MARTIN—Donat, aged 2 months and 19 days, infant son of Francois Xavier and Marie Martin, died last night at the home of his parents, 16 Common street. Burial took place at 2.30 o'clock this afternoon in St. Joseph's cemetery under the direction of Undertakers Amedee Archambault & Sons.

MANY PRIESTS ATTEND

Funeral of Mother of Rev. Fr. Murray at Woburn Yesterday Largely Attended

WOBURN, March 3.—A solemn high mass of requiem was celebrated yesterday morning at St. Charles' church in memory of Mrs. Mary Josephine (Murray) Hickey, who died February 27 at the home of her daughter, Mrs. Max Macalouski, 116 Burlington street. Mrs. Hickey was the mother of the late Postmaster Murray of Boston.

At the service her son, Rev. Stephen G. Murray, O.M.I., officiated as celebrant, with John C. Duffy of Tewksbury as deacon, Rev. Patrick J. Quill of Woburn, sub-deacon, and Rev. John P. Gorham, pastor of St. Charles' church, master of ceremonies.

Among the large number of attending priests were Rev. Thomas Ford of Natick, Rev. Matthew Dugan of Quincy, Rev. Neil Hurley of Somerville, Rev. Joseph Hurley of Swampscott, Rev. J. Howard O'Connell of East Boston, Rev. Thomas MacDonough of the Boston cathedral, Rev. Carl Dunberry of Cambridge, Rev. Joseph Conlon of Lexington, Rev. Charles J. Galligan, Rev. Joseph Curtin and Rev. Thomas Heagney of Lowell.

Among the large number of friends and relatives at the mass was ex-Mayor John F. Fitzgerald of Boston. Burial was in Calvary cemetery, Montvale.

WASN'T QUITE READY FOR THE UNDERTAKER

In juvenile court this morning three little girls, 14, 11 and 8 years of age, respectively, and a boy of 13, the children of a man who is now at the Chelmsford Street hospital under observation, were placed under the care of the state board of charities for two weeks, awaiting the outcome of the father's case.

On Wednesday of last week, it is said, the man sent for an undertaker, and when the latter arrived at the house and asked for the body he was told not to worry about the body; told not to worry about the body; would be ready. The man was later arrested for drunkenness and taken to the Chelmsford Street hospital where he has since been detained.

GENOA CLUB MEETING

Committee Appointed to Supervise Remodeling of Building on Dutton Street

In an interesting session, marked by enthusiasm and good cheer, the Genoa club corporation, the holding company, as it were, of Lowell Council Knights of Columbus, last night, took definite steps towards remodelling the building, recently purchased on Dutton street, belonging to the First Congregational church, and but a stones-throw from the present quarters. President John E. Hart, absent from his official duties for some time because of illness, presided, with his accustomed equanimity and rarely has there been such a large attendance of older and younger members. Secretary James J. Molloy, of the permanent building committee, read a comprehensive report of the recent activities of the committee, the report also embodying several important recommendations which were adopted. Chairman John H. McNabb of the building committee, spoke appreciatively of the work of the committee, of the co-operation always accorded to it by the members of the club, and of the manifest good-will and enthusiasm which prevailed over the new home. George F. Toye, the club's legal representative, cited several important facts, in relation to the transfer of the property. The following committee was appointed by President Hart to have supervision over the remodelling of the building: Messrs. Joseph F. Rourke, John H. McNabb, Andrew Molloy, Dr. James F. Gaffney and Timothy F. Rohan. This committee is to act in conjunction with the president of the club, the clerk, Philip J. Breen, and the treasurer, Thomas J. Fitzgerald. There was universal approval of the committee selected to supervise the work of reconstruction, and this was reflected in the enthusiastic applause which greeted the committee on their selection.

The following committee was appointed to look into the advisability of selling the present summer grounds and club house: Messrs. Charles J. Landers, chairman, Roger J. Lang, secretary, Thomas A. D. Sullivan, Henry F. Doran, Michael F. Maloney, Dr. James F. Gaffney, John F. Golden, John J. Coughlin and Wm. Keenan. The following committee to re-draft the by-laws of the club was chosen: George F. Toye, Joseph F. Rourke and George F. Briggan.

Interesting remarks appertaining to the acquiring of the new property were made by Charles J. Landers, Andrew Molloy, T. A. D. Sullivan, John J. Coyne, Fred Enwright, Robert R. Thomas, John F. McArdle, Daniel J. O'Brien and others. It is expected that several months will be taken up in the process of remodelling it to suit the ideas of the committee, the latter being instructed to get plans from an architect, and all the necessary instructions giving the committee power to go ahead with the work were given.

This afternoon at 2 o'clock the final papers passed and transfer made in behalf of the parties to the sale in the office of Wm. Trail Sheppard and the old Mechanics building, around which an interesting history is intertwined, is now the property of one of the largest and most progressive councils of the Knights of Columbus in this section of the country.

TRAFFIC CLUB MEETING TONIGHT

The Traffic club will meet tonight in the Y. M. C. A. in connection with the bi-monthly meeting of the Lowell Overseers and Executives association to listen to a talk on transportation by Charles Barba of the Watertown arsenal.

Mr. Barba is qualified for a talk on this subject having been affiliated with some of the large steel industries before going to the government plant shortly after the outbreak of the war. He was the first speaker to appear before the Overseers' association following its organization a few months ago.

SHOE SHOP TO START APRIL 15

The Watson Shoe Company Will Resume Operations Next Month

Many Orders on Hand and Business Outlook is Excellent

Announcement is made today that the C. J. Watson Co., shoe manufacturers in the Burgess-Lang building, will resume operations on high grade McKays, after April 15. Many orders are waiting to be filled and the outlook is for excellent business throughout the remainder of the year, The Sun was informed by President Watson.

The present shut-down of active operations was made necessary for business reasons that have no connection with the industry as a profitable venture, Mr. Watson said. Certain matters affecting operating conditions under which the concern has been running in the past, necessitating their removal to Lowell to secure permanent quarters, is the sole reason for the stopping of most of the shoe machinery until next month.

Mr. Watson said today:—

"There is no mystery about this temporary stoppage of our machines. We have a splendid lot of orders ahead, and after April 15 will resume with a full quota of shoe workers. The Watson concern pays as good wages as anybody in the shoe making industry, and the men and women experts on our waiting lists are well satisfied with the wages they are to receive when we start operations full speed ahead next month."

Mr. Watson explained today in detail why operations were stopped for the time being, and the prospects for future work. The shut-down was simply necessary, he explained, to prepare the way for future activities. There is no lack of orders or material or workmen, and 1922 prospects are of the brightest, he declared.

Mr. Watson is one of the youngest active heads of a large shoe manufacturing establishment in New England. He knows the building of a thoroughly good McKay shoe from the heel to the upper. Cordially greeting a Sun man in the elevator on the way up to the two floors occupied by the Watson concern, Mr. Watson invited the visitor to inspect the plant. The cutting and stitching machines, all new and strictly up-to-date, filled the floor spaces in every direction. The stock quarters and other necessary departments are filled with material ready for the shoe cutters and stitchers. The quarters for the handling of the various qualities of fine leathers of all kinds and shades, are commodious and thoroughly equipped for manufacturing the McKays, now in better demand in all markets. Only high grade shoes are put out by the Watson concern.

The factory offices have been completed and are among the finest to be found in any similar industrial organization in the state. They are not only extremely well lighted, but are equipped with flat mahogany desks and the usual office paraphernalia to be found in manufacturing establishments of 1922.

A real feature of the Watson Co.'s plant and a hobby with the energetic young president of the new Lowell concern, by the way, is the wonderful cleanliness of the workrooms. There is no waste material, scraps or refuse of any kind scattered about on any of the factory floors or workrooms, and no discarded remnants filling any aisles or corners. Workmen have had instructions and they follow them daily. The floors in the vicinity of the batteries of sewing machines are as neatly swept as the proverbial Dutch kitchen.

"Nothing in the world is better to keep insurance costs down," said Mr. Watson today.

The factory rooms on both floors are also newly painted and kept painted. The cover materials used are fireproof. All trucks used to wheel stock and manufactured shoes to and from the workrooms and storages, are also coated with fireproof slate-colored paint. Toilet facilities are modern and well equipped throughout.

The cost of equipping the Lowell factory was more than $8,000, according to the shoe manufacturer, but he considers it money well invested.

"For you see we like Lowell and are going to remain right here. We visited several cities before coming here, and had opportunities to save taxes in one or two places as inducements, but when we considered the matter very carefully, we felt that this city produced conditions that would meet our demands. We can secure competent help as we need it. When running full time, we shall have 300 employes on our payrolls. And when we renew operations April 15, we shall keep right on. We would not have spent so much money on this plant which you see here, equipped with everything necessary for the best kind of work, unless we intended to stay in Lowell. And we are glad that we came here."

BRITISH-AMERICAN BAND

A meeting of the British-American band was held last evening in the Fifth Street Baptist church with Rev. John M. Singleton, pastor of the Lawrence P. M. church in the chair. Routine business was transacted. It was announced that honorary membership cards are now in circulation and it is hoped that the British-Americans of this city will join in large numbers. A rehearsal of the band will be held at the Fifth Street Baptist church Thursday evening, March 9 at 7.30 o'clock.

MANY CIVIL SERVICE JOBS

Chamber of Commerce Notified of Several Positions to Be Filled

Examinations for Assistant to State Actuary, Banking and Insurance

The chamber of commerce has been notified of several positions to be filled through the civil service. On March 21 an examination for a male sales agent to be connected with the department of education, division of the blind, will be held. The salary connected with this office is $1200 per year and 2½ per cent. of the commission on sales, which sales should amount to at least $40,000 a year. It is desirable that applicants have a thorough knowledge of the broom trade and experience in selling brooms. The subject of the examination with their respective weights will be as follows: Training and experience, (5); report, (1); special questions on salesmanship (4); total, (10.)

On the same day examinations will be held for an assistant to the state actuary, department of banking and insurance, division of savings bank life insurance. This will be for males only. The salary is $1800 per year.

The duties of the position are to assist the state actuary in performing the duties required of him under section 15 of chapter 178 of the general laws. It is desirable that applicants have a practical knowledge of actuarial work and life insurance theory as applied in the computations of premiums and reserves, surrender and loan values and in the preparation of the annual statements and gain and loss exhibits of insurance companies. Applicants must not be over 45 years of age at the time of filing application. A certificate of date of birth must be filed with the application. The subjects of the examination and their respective weights will be: Training and experience, (4); practical questions on the duties of the office, (3); personality and fitness as determined by an oral interview, (3.) Applicants will be required to obtain at least 65 per cent. in training and experience and in the oral interview.

For Foreman Mechanic

On the 22nd an examination will be held for a foreman mechanic for the Danvers state hospital which is listed under the department of mental diseases. The position pays $1800 per year. The duties are to plan, supervise, be responsible for, and to personally assist in the handicraft work, carpentry, painting, tinsmithing, masonry and other related work connected with the maintenance and construction of buildings and equipment.

The subjects of this examination with their respective weights are: training and experience, (1); special questions on the duties of the position (2) total 2. Successful applicants will be required to file a certificate from a reputable physician as to their physical fitness for the position.

The names of veterans who pass the examinations will be placed on the eligible list in the order of their respective standing, above the names of all other applicants, as provided for in chapter 150 of the general laws of 1919.

Only citizens of the United States who have been residents of Massachusetts for the past year have a right to apply. Preference in certification will be given to applicants who, at the time of filing application are residents of the city or town from which requisition is received.

As far as practicable, these examinations will be held in various centrally located cities throughout the state. Applications for this city may be had by applying to James H. Carmichael, the civil service representative.

In order to be entitled to receive a notice for the above scheduled examinations, an applicant should have his application on file at least 10 days before the date set for holding these exams. Persons filing applications later than this date may be notified at the discretion of the commissioner of civil service.

Notice of the time and place of each examination will be sent those having applications on file within the required time.

SUN BREVITIES

Best printing. Tobin's, Asso. Bldg.

Wire frames for lamps and telephones. Electric shop, 62 Central st.

Fire and liability insurance. Daniel J. O'Brien, Wyman's Exchange.

Ware Bros., tailors, have moved to Strand building, room 14.

When in need of flowers, think of McManmon, the Prescott street florist, as he grows them.

Friends of Mrs. Edith Toy of 49 Corbett street, will be sorry to hear that Monday, while leaving the house, she fell, breaking her arm.

Mrs. Benjamin Fortier of Montreal, Que., who for the past three weeks has been the guest of Mr. and Mrs. Arthur G. Leveille of Mt. Washington street, will return to her home this evening.

Rev. Servule Dozois, O.M.I., assistant superior general of the Oblate order with headquarters in Montreal, Que., is the guest of the Oblate Fathers of St. Joseph's, Notre Dame de Lourdes, Immaculate Conception and Sacred Heart churches of this city. The reverend gentleman arrived here yesterday from an extensive trip through the western part of Canada. Yesterday and today he visited the local houses of the order and tomorrow morning he will leave for New York. After visiting the Oblate houses in that state he will return to Montreal.

SHIFTERS — NOTICE — SHIFTERS
First Opening Dance
TONIGHT HIGHLAND CLUBHOUSE
Friday Evening, March 3rd, 8 O'Clock
Admission 50¢, Tax Included ——— Savage's Orchestra

LEARN TO DANCE Bay State Dancing School
265 Dutton Street
Private lessons every day from 2 to 8 p. m. Class lessons every evening from 8 to 10.30. Individual instruction given each pupil
LADIES 40 CENTS | GENTLEMEN 50 CENTS
Ticket Entitling Holder to Four Private and Four Class Lessons, $5.
Telephone 6416

THE WEATHER

Fair, not much change in temperature tonight and Saturday; moderate variable winds.

THE LOWELL SUN

7 O'CLOCK

ESTABLISHED 1878 | LOWELL MASS. FRIDAY MARCH 3 1922 | 18 PAGES TWO CENTS

Governor and Oil Man in Fist Fight

GOV. ROBERTSON OF OKLAHOMA ATTACKED IN COURTHOUSE

Struck in Face by Jas. S. Lyons, an Oil Man---Executive Struck Back---Pair Then Exchanged More Than Half Dozen Blows Before Being Separated

OKMULGEE, Okla., March 3.—Governor Robertson was attacked by James G. Lyons, an oil man, as the governor emerged from the private office of County Attorney James Hepburn today.

When Gov. Robertson was introduced to Mr. Lyons, bystanders said, the governor extended his hand and Mr. Lyons struck him in the face.

"I am a man," Governor Robertson said, and struck back at Mr. Lyons. They exchanged probably a dozen blows before they were separated. Pandemonium occurred in the crowded corridors of the courthouse. Many fled, expecting more serious occurrences.

Gov. Robertson was not injured in the encounter.

Mr. Lyons is president of the Lyons Petroleum Co. and a director of the Guaranty State bank.

Gov. Robertson had unexpectedly arrived earlier in the day and declared that he intended to go before the grand jury, present a waiver of immunity and demand that he be heard in the jury's inquiry into the failure of the Bank of Commerce here last November.

County Atty. James Hepburn, however, denied the governor the privilege of appearing before the grand jury.

"No witness is going before the grand jury without my consent," Hepburn told Gov. Robertson.

The bank tangle, now in its second grand jury investigation has resulted in the suicide of its cashier and the tendering of Superior Judge Christopher's resignation which the governor refused to accept. The judge dismissed one grand jury causing the county attorney in open court to criticize the jurist.

SWEEPING CHANGES IN FIRE DEPT. URGED BY FIRE UNDERWRITERS

Recommendations Include Complete Motorization of Department, Appointment of Chief for Indefinite Period and an Additional Deputy Chief

Recommendations that include the appointment of a fire chief for an indefinite period of time, with removal only for cause, after trial; that an additional deputy chief be appointed; that more men be added to the fire department; that horse-drawn apparatus be replaced by modern motor pumps and that the city's fire alarm headquarters be removed to a fireproof building are prominent in the report on the city of Lowell, just published by the committee on fire prevention and engineering standards of the national board of fire underwriters.

Recommendations cover practically three pages of the report and include the fire, water and buildings departments. For the water department immediate installation of sprinkler systems in pumping stations is urged and recommendations are made to change the water distribution system by strengthening the installations of mains

Continued to Page Three

THE REPORT IN SUMMARY FORM

Water supply adequate and reliable.

Fire department fairly efficient, but undermanned at night and inadequately equipped.

Fire alarm system fairly well maintained; many unreliable features; manual apparatus needed.

Structural conditions in business districts have not improved since last inspection and are mainly poor.

Big Fire in Bridgeport, Conn. Firemen Overcome—Loss $100,000

BRIDGEPORT, Conn., March 3.—Fire which started in the basement of the Republic Chinese Restaurant, in the business district here today, swept through the Studio building, owned by Yale university, the Alfred Fox Piano Co., building and the Baker Bakery, resulting in damage to building and stock estimated at $75,000 to $100,000. The fire is still burning. A dozen firemen have been overcome by smoke.

Four of the firemen were removed to a hospital.

At 1 o'clock it was believed the fire was under control.

More than 100 pianos stored on the second and third floors of the building owned by the Fox Piano Co., as well as talking machines and pianos in the store on the ground floor, adjoining the restaurant, were destroyed, either by fire or by smoke and water.

The Chinese restaurant was reduced to a mass of smoke blackened timbers.

PLANTING MONEY

Putting money in the bank is like planting seed in the ground.

The growth from the seed lasts only a season and bears fruit only once. Money deposited in this bank bears interest twice a year, and you can get your principal back any time you want it. Any season is right for planting money.

Interest in Savings Department begins first day of each month.

This is the oldest bank in Lowell, and is a member of the Federal Reserve System.

Old Lowell National Bank

SAVE And You Will Have—

The money you throw away would surprise you if you kept an account of it. Try saving it for a year in the Middlesex Safe Deposit And Trust Co. At the end of that time you will be amazed at how much your savings amount to. Isn't it a whole lot better to have a comfortable sum in the bank than merely the memory of money spent for nothing?

LAST RATE PAID 5% ON SAVINGS ACCOUNTS

MIDDLESEX SAFE DEPOSIT AND TRUST CO.

Corner Merrimack & Palmer Sts.

Interest Begins Mch. 4

MECHANICS' SAVINGS BANK INC. 1861 IN LOWELL

204 Merrimack St.

Mayor Brown Says Fire Underwriters Did Not Act in Good Faith in Their Recommendations

Politics or Something Else, He Says, Was Behind Recommendation for Additional Deputy Fire Chief —One District Chief Too Many Now, He Says —Admits New Fire Alarm System is Needed

Mayor George H. Brown said today that he believed that the national board of fire underwriters did not act in good faith when they recommended in their survey report for Lowell, that an additional district fire chief should be appointed.

"Politics, or something else, was behind that," declared His Honor, "and as a matter of fact we have one district chief too many at the present time. We do not need three district chiefs and a chief besides, two are enough."

In discussing the report, the mayor admitted that a new fire alarm system is needed in the city and also favors more motor apparatus, but feels that the city must advance slowly along this line from the standpoint of economy.

"It would be a nice thing to have the fire department wholly motorized," said Mayor Brown, "and I would not be against it, but we cannot afford to do it all at once. Gradual expansion is the proper course."

"I do not believe the city needs a new fire engine house near Fort Hill park, or anywhere else, for that matter," he continued. "I notice that the underwriters recommend a new house, but we have got houses enough as it is. Why, the time will come when in a city as compact as Lowell, there won't be many fire houses. The scheme will be to have large centrally located houses on the railroad round-house style, sending the apparatus out as radiating from one point."

The mayor also favors the abandonment of the protective company, and reiterated his belief that the fire department is over-manned at the present time. He would do away with the protective and distribute its men around among other companies.

"What the Lowell fire department needs is reorganization," he continued, "instead of having only one piece of apparatus respond to every alarm, at least two pieces should respond and then give the other motor apparatus more boxes to cover on first alarms."

Troops on Guard as R. I. Mills Which Reopened Yesterday Continue Running Today

PROVIDENCE, R. I., March 3.—The textile mills of the Hope company at Hope, R. I., which reopened yesterday under military and police guard, are running today in some departments, while cavalrymen and deputy sheriffs patrol the entrances and approaches to the plant. At 6.30 this morning, troops cleared the roadway in front of the mills of strike pickets who had attacked an operative yesterday.

While civilian police under Deputy Sheriff Nathan Colvin of Providence county, aided by a detachment of cavalry and a machine gun unit, held the pickets at bay, overseers from the mills canvassed the houses in the village in quest of workers willing to return to their looms. A number of operatives were collected in this way and swelled the number who braved the pickets yesterday.

A statement issued by the assistant superintendent of the Hope mills, James P. Craig, claimed that the plant was running today at 30 per cent capacity.

The pickets, who were strikers recruited from all the mill villages of the Pawtuxet valley, remained near the plant until 7.45 and then marched away. They stopped in front of the Interlaken Print works at Arkwright,

Continued to Page Four

CHILDREN SEE DOUBLE TRAGEDY

Newton Man Enraged Because Wife Stayed Out Late at Picture Show

Shot and Killed Her, Wounded Woman Boarder, and Then Took His Own Life

NEWTON, March 3.—Enraged because his wife stayed out late at a motion picture show, William T. Garvey shot and killed her, wounded Mrs. Doris G. Atwood, a young woman boarder, and took his own life late last night. A 17-year-old son, Raymond, and two other children, were witnesses of the shooting and tried to stop their father, one of the girls jumping at him, but without success. At the Newton hospital today physicians said Mrs. Atwood would recover.

Garvey, 49 years old, and a building contractor, for some time has had no contracts. Mrs. Garvey, who was 49, Mrs. Atwood, 25, and Mrs. Garvey's oldest son, left the house early in the evening for a nearby picture show. Upon their return, Garvey started an argument, worked himself into a frenzy and when Mrs. Garvey turned toward her bedroom, Garvey drew his pistol and opened fire. His first shot went wild. The second shot killed Mrs. Garvey. Then Garvey began firing at Mrs. Atwood, who had attempted to prevent him from killing his wife, a bullet piercing her arm. She ran screaming from the house and fell in a faint in the snow. The three children who had tried to wrest the pistol from their father were thrown off and Garvey turned the weapon against his breast, fired a shot through his heart and dropped to the floor.

The Garveys and Mrs. Atwood formerly lived in Alberta, Canada.

NO FLU REPORTED

There were no new cases of influenza reported to the board of health yesterday or today, showing a rapid decrease in the mild epidemic of the disease, which began on January 28.

COURT ISSUES WARNING

House of Correction for Women Who Interfere With Liquor Officers

Any woman who, in future, interferes with the liquor officers in the prosecution of their duty will go to the house of correction, and that officers shall bring them to the station and prefer charges against them, was Judge Thomas J. Enright's ultimatum in district court this morning. The judge said that such cases are of too frequent occurrence, and must be stopped.

James Costas had entered a plea of guilty relative to the charge of illegal keeping for which he was arrested, when Officer Timothy J. Dwyer took the stand and told of a woman trying to bar the officer's entrance at the door of the Costas' house. When asked why he did not bring the woman in on an interference charge, the officer said there were several women present and he could not tell which one had resisted their entry. Costas paid a fine of $100.

Joseph G. Varoski, at whose home in Butler avenue the liquor officers were alleged to have found a still, a quantity of moonshine and other articles denoting illicit manufacture of intoxicating liquor, was booked for illegal keeping, but when the case came up for trial it was agreed by the prosecution and defence that a continuance would be convenient Judge Enright ordered the case laid over until March 11.

HAYS ATTACKED AND DEFENDED

Retiring Postmaster General Bitter Disappointment Says G. O. P. Representative

Democrat Declares Cabinet Officer "Stabbed in Back" By Own Party

WASHINGTON, March 3.—A vigorous attack on Postmaster General Hays was made today in the house by Representative Williams, republican, Illinois, who declared that the retiring cabinet officer "has been the one disappointment of the first year of the republican administration."

"Today marks the close of the career of Mr. Will Hays as a member of the cabinet," asserted Mr. Williams. "To millions of republicans it is a day of thanksgiving and rejoicing."

Representative Blanton, democrat, Texas, and Representative Fairfield, republicans, Indiana, came to the defense of the retiring postmaster general, and lauded his services as a cabinet official.

Mr. Blanton declared Mr. Hays was being "stabbed in the back," by members of his own party.

Something New to Lowell

TIVOLI

A Concentrate of Malt and Hops

Eliminates hours of boiling. No odor, no sediment—and requires no skill or previous experience to make a

Delicious, Wholesome Beverage

SOLD ONLY AT DRUG STORES

Burkhardt BREWING COMPANY

BOSTON Established 1848 (20) MASS.

SOLICITOR QUESTIONS STANDING OF DEPARTMENT HEADS

City Solicitor Tierney Doubts if City Engineer, Superintendents of Streets and Water Works Are Properly Classified as Civil Service Officers

City Solicitor Edward J. Tierney said today that he seriously doubts that City Engineer Stephen Kearney, Superintendent of Streets Harry Doherty and Superintendent of Water Works Robert Gardner are properly classified as civil service officers and bases his contention and doubt on Section 30 of the charter, which, in substance and part, provides as follows:

The board of public service shall appoint a city engineer, a superintendent of streets and a superintendent of water works and in each case provides that they may be removed for any cause the board deems sufficient.

"And yet," commented Solicitor Tierney, "the civil service commissioner has expressed that it is his opinion that they are properly classified and entered on the records of the service as civil service employes."

"This raises an anomalous position," continued Mr. Tierney. "If an employe may be removed at any time for any reason the board may deem sufficient, what is the meaning of civil service as applied to him?"

"This is a question that has not been answered, but it would seem that the provisions of the charter must govern."

It will be recalled that the board of public service was notified by the civil service commission that in view of the length of public service of Engineer Kearney and Supt. Gardner, their names had been properly entered upon the records of the civil service commission, but similar conditions did not govern the positions held by Supt. Doherty and Sutton Wilson, division superintendent of ash collection.

Subsequently, however, Mr. Doherty's name also was properly entered, because the civil service board held that he had been elected to the position prior to the regime of the new charter. In Mr. Wilson's case, however, arrangements now are being made for the holding of a competitive examination for his position.

The question in a nutshell is this. Supposing the board of public service should decide to dismiss from the service either of the three officers mentioned for any cause the board might deem sufficient, as is provided for in the charter, what good then would civil service protection be to the man thus removed?

That is the question City Solicitor Tierney cannot answer.

ADDRESSED THE CITY COUNCIL

Mayor Brown in Favor of Extending Emergency Appropriation to Water Dept.

Majority of Council Insists That it Would Not Be Legal

Council Passes Order to Close Anne Street as a Public Thoroughfare

Discussion of the city's unemployment situation in its many phases and an attempt to amend the original $30,000 emergency appropriation order so as to include the park department in its provisions for temporary laborers brought on the first man-sized debate of the year in the city council last night, during which practically every councilor was on his feet for varying lengths of time.

Toward the fag end of the discussion, Mayor George H. Brown came into the meeting and for the first time since his inauguration addressed the council. His reason for so doing was to speak in favor of allowing some of the $30,000 to be spent for

Continued to Page Seven

PAGE MR. BENNET

If Arthur Bennet, formerly of Lowell, and now a salesman for the Syrup d'Anis Gauvin of Montreal, will call at the local police headquarters, Captain Atkinson will be glad to turn over to him a letter from Raoul Consineau, 163 Hafford street, Fall River. The captain is in receipt of a letter from Mr. Consineau, asking him to attempt the delivery of the letter.

Nelson's Candy

None Better at Any Price

SPECIAL FOR SATURDAY

The New Candy Pecan Rolls

Lb. . . . . 80¢

Largest assortment of home made candy in Lowell.

A. M. NELSON'S CANDY STORES

68 Merrimack Street

109 Central Street

Money Goes On Interest Monthly In the Savings Dept. Lowell Trust Co.

265 Central Street

NO CHANGE IN TEXTILE STRIKE

Sun Learns Hamilton Mills Will Not Reopen Monday Morning

Strike-breakers No Longer Desired at Depot Lodging House

Loom Fixers Receive Strike Benefits — Strikers Are Hopeful of Success.

The Hamilton mills will not reopen next Monday morning.

A statement to that effect was given out at the mill offices on Jackson street, this noon. Agent Albert D. Millikon was out of town all day, and future plans of the mill management could not be learned any more definitely, with the exception of the bare statement that no effort is being made to reopen the mills at the present time. No one could be found today who would make any prediction as to when the Hamilton's doors would be thrown open and an attempt made to operate.

Bay State cotton mills strike-breakers are no longer desired at the De-

Continued to Page 13

DOUBLE SLAYER BREAKS SILENCE

Church Speaks After Lying On Cot for 40 Days Without Uttering Word

Mother's Plea Causes Murderer to Speak Five Hours Before Time for Hanging

CHICAGO, March 3—After lying on his jail cot for 40 days without opening his eyes or uttering a word, Harvey Church today broke silence five hours before he was scheduled to be hanged for the brutal murder of Bernard Daugherty and Carl Ausmus, automobile salesmen.

A plea from his mother caused Church to break his silence.

"Your father and mother are here, Harvey," Warden Westbrook told the convicted man, "Your mother begs you to talk to her—you have only five hours to live. Will you talk to them?"

The youthful murderer turned over on his side and mumbled.

"Father and mother?" came the low but plainly understood words. But he gave no heed to his parents.

Mrs. Church collapsed, falling across her son's bed and crying: "Harvey, my boy, speak to me, tell me about it so they won't hang you."

There was no response, and Mrs. Church was carried from the cell.

The hanging is set for 1 p. m.

NEW YORK CLEARINGS

NEW YORK, March 3.—Exchanges $759,100,000; balances $71,600,000.

SAY SHORT SKIRTS ARE HERE TO STAY

By N.E.A. Service.

BALTIMORE, March 3.—Shall long skirts, tight-fitting dresses, high heels and large hats come back?

Not a chance, say the seniors at Goucher college.

Recently Miss Margaret McKee of Philadelphia, president of the senior class, asked her classmates, "What is

MARGUERITE REDDING OF HERNANDO, MISS WEARING THE "GOUCHER GIRL DRESS"—THE ONE FAVORED BY SENIORS AT GOUCHER COLLEGE.

the most practical and at the same time the most attractive of the recent styles for women?"

Over 100 answers left no room for doubt as to how the girls felt. They want short skirts—not too short of course—and full ones. The loose one-piece jumper drew the most votes. And the girls also were strong for low heels, round toes, hand-knit sweaters and small hats.

The favored skirt, say these Goucher girls, should run from 7 to 12 inches from the ground. Two yards was considered a good width for the hem.

As to knickerbockers—well, they are all right for sports to all of the girls except two. These predicted they would soon become a common street costume.

FIRST FRIDAY OBSERVANCE

In the local Catholic churches this morning special masses were celebrated, in observance of the first Friday of the month and the first Friday in Lent as well. The masses were well attended, with a host of communicants in each parish. This evening in most of the churches stations of the cross and other services will be held.

RED TRIANGLE VILLAGE

The Red Triangle village held a supper in the Y.M.C.A. last night with 40 members present. Following the supper the general business meeting was held. General Secretary Howe gave a talk on things in general connected with the dormitory. "Mayor" Hopkins, who presided, announced a breakfast to be held Sunday morning at which A. L. Hiser will be the speaker.

POSTMASTER REAPPOINTED

Postmaster Nell R. Mahoney, of North Billerica has been notified that President Harding has sent his name to the United States senate for reappointment as head of the North Billerica postoffice. Mr. Mahoney has held the position since August, 1913, having been appointed by President Wilson. The salary is $1300 per annum.

The Bon Marché
DRY GOODS CO.

SELF-SERVICE

Groceteria

CASH AND CARRY

Friday and Saturday Specials

Strictly Fresh Hennery Eggs	48c
Hawaiian Sliced Pineapple	23c, 28c
Hawaiian Grated Pineapple	22c, 26c
S. S. Pierce Cocoa Can	18c
Stanzalone Coffee Lb.	26c
Far East Coffee Lb.	37c
White House Coffee Lb.	38c
Fletcher's Coffee Lb.	39c
Chase & Sanborn Coffee Lb.	41c
Astor Coffee Lb.	42c

CORSET SHOP—Second Floor

Something New! Something Different!
R. & G. GIRDLETTES

If you wear a regular corset you certainly need a Girdlette for athletic and negligee wear. If you do not wear a corset you must have a Girdlette to support your bands and to hold up your hosiery.

The Bon Marché
DRY GOODS CO.
SECOND FLOOR

VEILING SHOP—Street Floor

New shipment just arrived. Fancy meshes and colored dots, in periwinkle blue and other new shades.

29c, 50c, 75c, $1.00 YARD

READY-TO-WEAR

Big Value Saving Event For This Week End

We Have Made Values That Will Bring a Crowd TODAY and TOMORROW

Raccoon Coats

Fine Selected Matched Skins with Border.

Today and Tomorrow

$189.50, $198.50, $210

Every coat guaranteed for one year, made of new skins, this season's catch, best selected skins. We believe these are lower than they will be for one year, considering quality.

High Grade Coats

A Special Purchase—Big Shawl Collar and Cuffs.

Today and Tomorrow

$59.50

These are beautiful Pollyanna Coats of the same quality we have sold for $98.50, and they were special values at that price. Buy one now for next season.

SUITS

CHOICE OF THE HOUSE

Today and Tomorrow

$25.00

We are closing out every Winter Suit regardless former prices. Suits that sold from $49.50 to $79.50, fur trimmed and plain.

Big Dress Values

We have taken fifty Dresses, all new styles, most of them bought since January 1st. Poiret Twill, Tricotine and Silk. Juniors', misses' and women's sizes.

Today and Tomorrow

$7.50, $15, $17.50, $19.50

Marked Down for Quick Sale

Fur Trimmed Coats

We have taken tremendous reductions on all Fur Trimmed Coats. Many of them less than half price.

$22.50 to $39.50

We Want to Sell Every Coat Today and Tomorrow

Party Dresses

Today and Tomorrow

$15.00

We have taken all of our Juniors', Misses' and Women's Party Dresses, in all the party shades, dresses that sold for $25.00, $29.50 and $35.00, all at one price. All new styles this season.

NEW SPRING COATS IN TWEEDS, PLAID BACK POLO—NEW WRAPS ARE HERE IN ALL THE ADVANCED STYLES

Still Newer Hats

Bloom on the Millinery Tree

Like great, brilliantly colored, tropic flowers, they bring a new and fascinating note to the opening season.

OF TAGAL AND MILAN STRAWS COMBINED WITH GAY HUED SILKS

Wide brimmed hats with a picturesque quality—close fitting turbans with a certain swagger smartness.

Indeed, a hat for every millinery occasion—each with clever garnitures best fitting its type—is offered in these displays.

Spring Styles in Dresses

ARE HERE IN ABUNDANCE

The Most Wonderful Collection We Have Ever Shown.

PEGGY PAGE STYLE, CO-ED STYLE, DOROTHY DIVINE STYLE

Besides the latest creations of the leading styles in America and many original copies of Parisian models.

$15.00 $19.50 $29.50
$39.50 $49.50 $59.50
$65 to $95

Styles are Exclusive.

We Have Never Equalled the Collection We Have Today.

PLAYER-PIANOS

Seven Well Known Makes on Display on Our Fourth Floor.

HAZELTON, JANSSEN, ESTEY, KOHLER & CAMPBELL, BEHR BROS., CABLE & SONS GULBRANSEN

—— Easy Terms ——

Women's Low Shoes

The Best Shoes We Have Seen for Many Seasons at This Price

As good as we sold for double the money less than a year ago. High Grade Shoes.

$5.00 PAIR

Street Floor
Near Kirk Street Entrance

We have them in four patterns—Brown and Black Vici with Cuban heels, Brown Russia Calf with Cuban and low, flat heels.

Talking Machines

Five Well Known Makes in an Unlimited Number of Models.

VICTROLAS, EDISONS, GRAFONOLAS, SONORAS, and VOCALIONS

—— Easy Terms ——

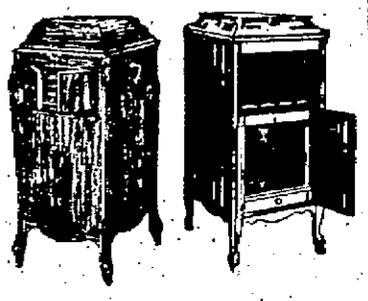

MODERN JOVE IN SCHENECTADY

Dr. Steinmetz, Electrical Wizard, Hurls Thunderbolts at Will

Bolt of Million Horse-power Rips Tree—Plans Arrester of Lightning

SCHENECTADY, N. Y., March 3. (By A. P.)—Schenectady has a modern Jove, who sits on his throne in a laboratory of the General Electric company and hurls thunderbolts at will.

He is Dr. Charles P. Steinmetz, electrical wizard, who announced yesterday he had succeeded in producing and controlling an indoor thunderstorm, with all the characteristics of its natural brother except the thunder clouds.

At a demonstration of his "lightning generator" a few days ago the familiar forked tongues flashed through the laboratory with a deafening crash, splintered a large block of wood, hurling the fragments 25 feet, and ripped a miniature tree from tip to base.

The bolt carried the energy of 1,000,000 horsepower—a bolt one five-hundredth of the energy of a natural lightning bolt, Dr. Steinmetz estimates—and lasted for the one hundred thousandth part of a second.

Too Brief to Be Harnessed

Dr. Steinmetz hopes his apparatus will contribute largely to the development of lightning arresters, as it provides an opportunity for the study at close range of the phenomenon that Benjamin Franklin began to investigate years ago with his kite, string and key.

His experiments have convinced him, however, that there is little likelihood of man's realizing his dream of harnessing the thunderbolts and making them work. Despite their tremendous energy, he says, their life is so short that, harnessed, they would be worth only a few cents apiece.

"In our lightning generator," he said, "we get a discharge of 10,000 amperes at over 10,000 volts, that is a power of over 1,000,000 horse-power, lasting for the 10,000th part of a second. This gives us the explosive, tearing and shattering effect of real lightning, so that, for instance, a piece of small tree exposed to the discharge is mechanically torn to pieces. A piece of wire struck by the arch vanishes in dust.

"The difference between lightning energy and ordinary electric current is similar to that between a pound of dynamite and a pint of gasoline. The pint of gasoline contains more energy and can do more work than the pound of dynamite, but the pint of gasoline gives off its energy slowly, at a moderate of power, while the pound of dynamite gives off its energy explosively, all at once, at an enormous rate of power and thereby locally tears and destroys."

Generator 200 Glass Plates

Dr. Steinmetz' generator consists essentially of a high voltage condenser in the form of 200 glass plates. These are arranged in two rows, in groups of 50, and are capable of holding 120,000 volts of electricity.

One end of the double row of condensers corresponds to the thundercloud in the sky, in which an electric current is gradually stored up and increased by the conglomeration of the rain drops, as Dr. Steinmetz has shown. The other end of the condenser plates corresponds to the earth.

When the tension of the stored electric energy becomes greater than the generator will hold, the discharge takes place. The lightning flash is seen, the thunder rolls—represented by a loud snapping sound—and the bolt strikes.

STUDEBAKER MOVIE

What is declared to be the most remarkable industrial film ever taken will be exhibited here tonight at the Y.M.C.A. It shows the complete manufacture of the Studebaker Light-Six in the newest and most modern automobile plant in the world. Arrangements to show this famous movie have been made by Mark J. McCann, the Studebaker distributor.

Although of an industrial nature, this movie abounds in human interest, with plenty of action and in some cases real excitement. It shows the making of Studebaker cars from the raw material down to the finished car.

One of the unusual features of this film is that special lighting and coloring effects were used in many of the scenes, making them realistic to a striking degree. Veritable miracles are performed by automatic and other ultra-modern devices that do nearly everything but talk.

An educational advantage of this film is that it shows the manufacture and assembly of each individual unit in continuity.

Mr. McCann especially invites the students of the Lowell Vocational school, also the present and prospective students of the State Extension courses.

To Release 6 Men Arrested in Taylor Case

LOS ANGELES, March 3.—Unless additional evidence against them is obtained, the six men arrested here Tuesday on information purporting to connect them with the murder of William Desmond Taylor, film director, will be released today. If the six men are eliminated from suspicion, the police said, they again will have before them only the problem of trying to locate Edward F. Sands, missing former butler-secretary to Taylor.

Woman Electrocuted in Bath Tub

OMAHA, Neb., March 3.—Mrs. Frederick L. Devereaux, 29, Omaha society woman, was electrocuted in a bath tub at her home here late yesterday when an electric heater fell into the tub.

Situation in India Causes Anxiety

LONDON, March 3.—(By the Associated Press)—Scattering reports to the newspapers indicate that the situation in India is causing increasing anxiety to the authorities, particularly in the Punjab and the United Provinces of Bengal. There is said to be danger in Bengal that the members of the old revolutionary party will take control of the political movement out of the hands of the nationalist congress party, owing to the anger of the extremists at the postponement of civil disobedience.

Fire Department Changes

Continued

so as to give at least 10,000 gallons a minute in the congested and principal manufacturing districts, a 5000 gallon minimum in minor mercantile and tenement districts, 3000 to 6000 gallons a minute in closely built residential districts and 1500 to 2500 gallons per minute in other residential districts.

For the building department the report urges that the building code be revised to conform to modern requirements for construction and fire prevention and that a complete inspection of old wiring be made, defects corrected and that all wiring be reinspected at regular intervals.

Further recommendations urged for the fire department are:

(a) Replacing Engines 1 (Gorham street) and Engine 5 (Fourth street) by 750 gallon motor pumpers equipped with chemical tanks, the present steam engines for these companies to be placed in reserve.

(b) Establishing an engine company in the vicinity of Fort Hill park, equipped with the engine now at station 6 (Fletcher street.)

(c) Replacing present Engine 5 by a 750 gallon motor pumper.

(d) Replacing horse-drawn hose wagons 9 (Lincoln street) and 10 (Mammoth road) with motor combination wagons now with Engines 1 and 5.

(e) Replacing other horse-drawn apparatus with motor apparatus as rapidly as conditions will permit.

In a general summary the city's fire-fighting facilities are set forth in the report as follows:

Water Supply—Management efficient. Construction of stations, poor to good. Pumping capacity for low service ample; no reserve for high service. Force mains satisfactory, except from high service, which is not in duplicate. Pressures, light to good. Main arteries and secondary feeders in general satisfactory; minor distributors fair. Gate valve spacing fair to good. Hydrants in good condition; spacing fair to good.

Fire Department—Full paid. Discipline good; drills only fair. Companies slightly undermanned. Stations generally well located. Apparatus mainly in good condition except boilers of engines. Engine capacity somewhat inadequate. Facilities for handling heavy streams few and much minor equipment lacking. Hose supply inadequate and no 3-inch hose is used. Response to alarms fairly well arranged. Fire methods good; salvage work done by protective company. Results from building inspection good. Records fairly complete.

Fire Alarm System—Automatic system, insecurely housed. Manual apparatus needed. Under good management and fairly well maintained. Boxes of good type, well mounted and with keyless doors or keys attached; no red lights to indicate locations. Box distribution good, except in outlying districts. Batteries not properly installed. Circuits underground in important districts; elsewhere overhead and at some points on poles with high tension wires. Several box circuits overloaded.

Fire Department Auxiliaries—State fire marshal with suitable powers. Police co-operation good. Telephone service extensive and well maintained. Thermostat alarm systems in 19 buildings. Private apparatus extensive and of great value in mill district. Substantial outside aid available.

Lowell must rise or fall in any attempt to advance into a higher classification of fire insurance rates this year on this report as a basis.

During the first year of life the human heart beats 115 to 130 times a minute.

WOMEN MEN ADMIRE

Men admire a pretty face, a good figure, but more than all a buoyant disposition and the charm of happy content. There is no question but what a light-hearted woman is the joy of a man's life, but no woman can be happy and joyful when dragged down by the ailments that so often develop headaches, backache, nervousness and "the blues."

We are continually publishing in this paper letters from women who have been restored to health by Lydia E. Pinkham's Vegetable Compound after doctors and other medicines have failed to help them. If you are ill why not give it a trial.—Adv.

EAT LESS MEAT IF BACK HURTS

Take a Glass of Salts to Flush Kidneys if Bladder Bothers You

Eating meat regularly eventually produces kidney trouble in some form or other, says a well known authority, because the uric acid in meat excites the kidneys, they become overworked; get sluggish; clog up and cause all sorts of distress, particularly backache and misery in the kidney region; rheumatic twinges, severe headaches, acid stomach, constipation, torpid liver, sleeplessness, bladder and urinary irritation.

The moment your back hurts or kidneys aren't acting right, or if bladder bothers you, get about four ounces of Jad Salts from any good pharmacy; take a tablespoonful in a glass of water before breakfast for a few days and your kidneys will then act fine. This famous salts is made from the acid of grapes and lemon juice, combined with lithia, and has been used for generations to flush clogged kidneys and stimulate them to normal activity; also to neutralize the acids in the urine so it no longer irritates, thus ending bladder disorders.

Jad Salts cannot injure anyone; makes a delightful effervescent lithia-water drink which millions of men and women take now and then to keep the kidneys and urinary organs clean, thus avoiding serious kidney disease. —Adv.

Great For Bad Coughs and Colds

Make Your Own Medicine and Have the Best There Is

You'll Say It's Good When All Mucus Disappears and Clean Healthy Membrane is Your Reward

Here is an inexpensive home made remedy that you can't beat and one that will quickly bring up that phlegm, stop the snuffling, relieve the clogged nostrils, make breathing easy and cause stubborn colds and persistent coughs to vacate—many times over night.

Try it right away if you suffer from Catarrh, Chest Colds or any irritating nose or throat troubles and you'll be glad you run across this little bit of advice.

Get from any druggist, one ounce of Parmint (double strength) add to it a little sugar and enough water to make one-half pint. You can make it in two minutes and when it is mixed you can pride yourself on having a medicine that acts directly on the membrane of the nose and throat and acts so effectively that all phlegm, all tickling and inflammation speedily disappear.—Adv. Adv.

There is nothing in the world quite so nourishing or helpful as

Scott's Emulsion

for thin, anemic girls of "teen-age." It is well-worth trying.

Scott & Bowne, Bloomfield, N.J.

—ALSO MAKERS OF—

KI-MOIDS

(Tablets or Granules)

FOR INDIGESTION

20-18sk

CHOSEN FOR KENYON'S PLACE

Charles A. Rawson of Des Moines, Ia., takes the place of Senator W. S. Kenyon, in the United States senate, when Kenyon leaves for his new job as federal circuit judge. Rawson was chairman of the republican state central committee of Iowa.

40 STYLES

— OF —

WALK-OVER SHOES

MEN'S AND WOMEN'S

— NOW —

$7.00 and $5.00

Were $12.00

Walk-Over

WALTER CLARKSON

54 Central St. 53 Prescott St.

Again We Announce Most Remarkable Reductions On

COATS
DRESSES
FUR COATS

At this time every year there are more or less of these articles of this nature that did not sell when first offered, and as they must be sold we offer them again today at still greater savings.

Surely there must be some article of wearing apparel here that you want.

DRESSES—

$10.00 Misses' Jersey Two-Piece Dresses, shirred model. To close $5.00
$12.50 Misses' Bromley Blouse Dresses, navy and henna. To close $5.98
$12.50 Serge and Tricotine Dresses, most navy. To close $7.50
$25.00 Black and Navy Tricotine Dresses. To close.... $12.50
$29.50 and $32.50. Tricotine Dresses, mostly navy. To close at $15.00

COATS—

$22.50 and $18.50 Winter Coats $10.00
$25.00 and $29.50 Winter Coats $12.50
$39.50 and $45.00 Winter Coats $18.50
$65.00 and $85.00 Winter Coats..... $34.50

FUR COATS—

1 Leopard Cat Coat, formerly $175.00. Now $75.00
Nearseal Coat, nutria collar, formerly $200. Now... $125.00
Nearseal Coat, plain, formerly $150.00. Now $100.00

Second Floor

Fine Material in These

Shirts at $1.35

Or perhaps you'll want 3 for $4.00

There are new patterns including neat stripes and checks—fast colors and are made the best way possible—coat style, soft turn-back cuffs. Sizes 13½ to 17.

Men's Wear—Street Floor

The Toilet Goods Buyer

LIKES TO GIVE SPECIALS FOR FRIDAY AND SATURDAY

They are her two best days of the week and she appreciates it. Do you take advantage of these offerings?

Noonan's Hair Petrole; regular price 89c. Specially priced at ..... 69¢
Noonan's Lemon Cream—jar; regular price 75c. Specially priced ..... 55¢
Gleheas Adoration Compact Rouge; regular price 50c. Specially priced ..... 29¢
Luxor Compact Powder and Rouge; regular price 50c. Specially priced ..... 39¢
Ashes of Roses Compact Powder; regular price 50c. Specially priced ..... 35¢
Daggett & Ramsdell's Cream; regular price 35c. Specially priced ..... 25¢
Spiehler's Lily of the Valley Perfume; regular price $1.25 oz. Specially priced ..... 75¢ oz.
Coty's Amber Antique Perfume; regular price $3.50 oz. Specially priced ..... $2.50 oz.
Mavis Talcum Powder; regular price 25c. Specially priced at ..... 19¢

Street Floor

Lifebuoy Soap

SALE AND DEMONSTRATION

6c CAKE

Just Inside the Main Entrance

A. G. POLLARD CO.

THE STORE FOR THRIFTY PEOPLE

Authoritative Styles in the New Millinery

Hats of decided beauty and lasting style are now being featured here.—We are confident that your inspection of our latest shipment will be pleasing to you and gratifying to us.

An Unequalled Combination, of style, quality and values, **$4.50 to $10**

Untrimmed Hats, of horsehair, Milan and Milan hemp, new shapes, in the new shades ..... **$1.69 to $3.49**

Other Trimmed and Tailored Hats—Smart, up-to-the-minute styles, **$2.98 to $4.98**

Exclusive Ornaments and Novelties—Straw Braids, Fruit, Flowers and Fancies. Prices start at..... **29¢**

Palmer Street Store

"How Slender You Look"

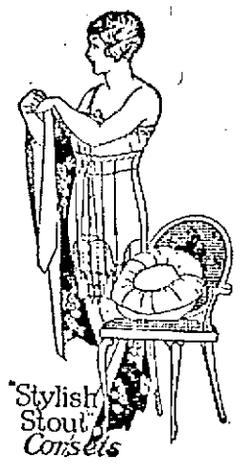

Will be the greeting of your friends upon beholding you in your new spring gown, providing you use the good judgment of having it fitted over

"Stylish Stout" Corsets

They impart to your figure the appearance of looking younger, slimmer, and lighter in weight.

COME IN TODAY—OUR CORSETIERES WILL TAKE PLEASURE IN FITTING YOU.

Third Floor Take Elevator Sizes to 36

The New Waists For Spring

ARE COLORFUL AND VERY ATTRACTIVE AND ESPECIALLY ADAPTED FOR THE NEW TWEED SUITS.

This particular waist is one of a big assortment that has just been received.

Voile and Lawn are the materials in combination effects. They are trimmed with checked gingham—striped and dotted voile. Priced **$2.98**

Second Floor

WOMEN TO VOTE IN IRISH FREE STATE

DUBLIN, March 3—(By Associated Press) An ineffectual attempt of the opponents of the Anglo-Irish treaty to secure a decree enfranchising women to vote at the forthcoming elections developed much bitterness and the free use of personalities in the session of the Dail Eireann yesterday, but the discussion showed that the supporters of the Free State, equally with the republicans, were unanimously in favor of equal suffrage, and Arthur Griffith, president of the Dail, said he was willing to incorporate the principle in the Free State constitution.

Mr. Griffith characterized the motion as a trick to impede the elections, and affirmed that women would have equal rights with men when the Free State was established.

The members of the provisional government showed anxiety to get back to the important work of drafting the constitution and their departmental affairs and on motion of Mr. Griffith the Dail adjourned.

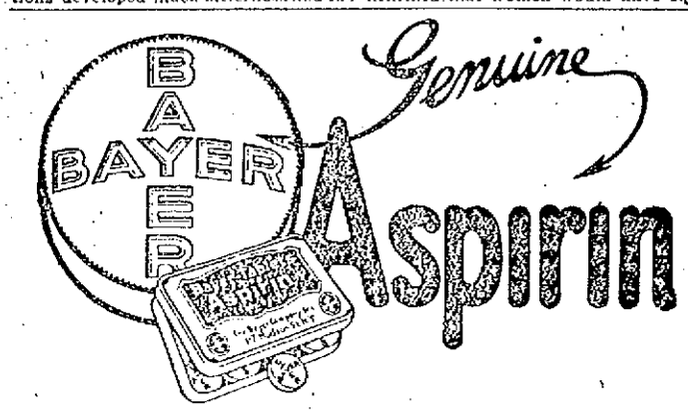

WARNING! Say "Bayer" when you buy Aspirin.

Unless you see the name "Bayer" on tablets, you are not getting genuine Aspirin prescribed by physicians over 22 years and proved safe by millions for

Colds	Headache	Rheumatism
Toothache	Neuralgia	Neuritis
Earache	Lumbago	Pain, Pain

Accept only "Bayer" package which contains proper directions.

Handy "Bayer" boxes of 12 tablets—Also bottles of 24 and 100—Druggists

Aspirin is the trade mark of Bayer Manufacture of Monoaceticacidester of Salicylicacid

Fresh Meat

— FROM —

Our New Meat Dept.

Which we are opening today is the best you can get for the money. This store now caters to your needs in Fruit, Groceries and Meat. We cordially invite your inspection and solicit your patronage.

— FREE DELIVERY —

James Danas

OPPOSITE POSTOFFICE

PUPILS WILL HAVE SOCIAL GATHERINGS

The former pupils of the Assomption college at l'Assomption, Que., have formed a social organization and several Lowell men, former pupils, have been invited to join the membership roll, which is rapidly increasing.

It is believed that there are no less than 100 men residents of Lowell, who have attended classes at the Assomption college and among them is Rev. Antoine A. Amyot, O.M.I., dean of St. Joseph's clergy. The purpose of the association is to hold a yearly conventum at which time the old scholars will be given an opportunity to meet at their Alma Mater and there renew acquaintances. The first conventum is being planned for next May and it is hoped that several hundred men, representing all walks of life, will meet under the old roof.

REWARD FOR INCENDIARY

BATH, Me., March 3—Mayor Charles H. Cahill offered a reward of $100 for information leading to the arrest of persons alleged to have set fire to the homestead of Mrs. Edward H. Kimball on Lincoln street early yesterday after having stolen valuable paintings and furniture. Damage estimated at $1,000 was done. The residence was closed, members of the family being in New York for the winter.

Troops Guard Mills

Continued

a few miles down the valley, another plant closed by the strike, and exchanged words with the superintendent, R. N. Gee. The superintendent telephoned to the coast artillery headquarters at Natick and a detachment of troops was despatched to disperse the crowd.

Demonstration at State House

Hundreds of Pawtuxet valley strikers today joined strikers from the Blackstone valley in a demonstration at the state house here in favor of labor bills at present before the legislature. These measures are for a 48 hour week, abolition of night work for women and minors, and elimination of the property qualification for voters. Several thousand textile workers assembled here this morning to parade to the state house.

Inquest into the death of Jose d'Asuncao, a Portuguese national killed in the riots at Pawtucket, 10 days ago, was to open this afternoon at Pawtucket.

Three Severely Beaten

HOPE, R. I., March 3 (By the Associated Press)—A few broken heads remained today as souvenirs of yesterday's first attempt by mill owners to reopen textile plants closed by the strike nearly six weeks ago. At Arkwright a few miles down the Pawtuxet valley, strike sympathizers administered a severe beating to two operatives who tried to return to work at the Arkwright print works, owned by the Interlaken Mills Inc. In this village, when the Hope Co. opened its plant with a handful of workers, one man was badly beaten in spite of heavy police and military guard.

Reopening An Experiment

The opening of the Hope mill was an experiment, the results of which were debated today throughout the Pawtuxet and Blackstone Valleys, where nearly 17,000 textile workers are on strike. The experiment was decided upon when a mediation plan broke down.

Mill owners maintained that a large percentage of the operatives desired to work at the reduced wages and increased hours offered them. Strike leaders declared that the workers were a unit in refusing the terms. It was decided to open one plant as a test.

The Hope mills were chosen mainly on ethical grounds. The population of this village assays higher in "old-line" stock, French and English-speaking, than other parts of the Pawtuxet valley. Wednesday night overseers of the Hope mill made a house to house canvass and invited operatives to report for duty Thursday morning. Preparations for the opening were secret, but nothing can remain secret long in the Pawtuxet valley. Even the stranger in these villages is identified before he has been an hour in the village.

Learn of Secret Plans

At break of day there was proof that the secret was out. Up and down the main street in front of the mills marched an army of pickets, mostly Italian, picked men of the "iron battalion" active as a picketing organization before the governor called out the troops. They came from Natick, Phenix and practically all the 13 mill villages on the Pawtuxet. The three inches of snow that had fallen since midnight was tramped hard in the roadway. The marchers paid no attention to a group of deputy sheriffs stationed at the main mill entrance.

At half past 4 o'clock workers began to drift towards the mills and were greeted with jeers and verbal abuse. There was a new diversion when a motor truck drove up with 20 soldiers. The men were scattered up and down the roadway and the mills had a double picket line, strikers and military.

Run Gauntlet of Pickets

Then for the first time in weeks the mill whistle sounded, calling the operatives to work and the last of the reporting operatives came down the street. Two women were among them, escorted by an old and feeble man. As they passed through the picket lines they were hailed from every side.

Twenty-four in all had run the gauntlet to get to the plant. Lights were burning in the carding and spinning rooms, and to some extent at least the mill were running.

All morning the picket parade went on, the strikers growing in strength hourly as reinforcements came in from the other villages. At noon the workers had to pass through the same hostile line. One of them, Arthur Rathbun, was knocked down and kicked. He identified the one who had struck him first and the man was arrested.

When the mill whistle blew after lunch hour, only six reported. In his little cottage home later in the afternoon, Rathbun gave his explanation of his failing off.

"I wanted to go back at noon, but my wife wouldn't let me," he said. "She says she would rather do without the money than have me killed." His wife and four little children seconded the motion.

Mills Kept Open Today

PROVIDENCE, R. I., March 3—The Hope mills at Hope, R. I., which reopened yesterday after a shutdown of nearly six weeks due to the textile strike, were open today. Strong forces of national guardsmen and police averted trouble between pickets and the operatives who reported for duty.

The disturbances of yesterday, in which one employe of the Hope plant was beaten by pickets, were prevented when the military and police drove the strikers away from the street in front of the mills at the opening hour. More than 100 pickets were on hand early from all parts of the Pawtuxet valley.

Early today James P. Craig, assistant superintendent of the Hope mills, claimed that the mills were running at 30 per cent. of their capacity.

To Run Full Time

WINCHENDON, March 3—The Nelson D. White & Sons Co. announced today that its denim mills here would run full time beginning next Monday. The plant, employing 50 persons, has been operating only three days a week for several months. Its operatives were not affected by the recent textile wage cut. The company controls mills also in other places in Massachusetts and New Hampshire.

COOK, TAYLOR & CO.

98 and 100 MERRIMACK STREET

SPECIAL TWO-DAY SALE

SATURDAY AND MONDAY

All Our Fall and Winter Coats, Suits, Furs, Skirts, Dresses and Bathrobes

150 Children's Finest Made Tweed and Heavy Mixed Beaver Coats, sizes 3 to 6 years; sold up to $10. This sale $2.98
For boys or girls.

50 Children's Coats, 6 to 14. Half price.
$3.98 and $4.98 each

LADIES' HIGH GRADE COATS

All colors and sizes in this sale. Prices slaughtered.

3 FUR COATS—
1 Cooney, was $69, for $29.50
1 Marmot, was $110, for $69
1 Leopard, long, was $100, for $39
Last call.

DRESSES

Ladies' and Misses' Fine Silk, Jersey and Serge Dresses at Less Than Half Regular Prices. See us on Special Dress Values.

Bramley Dresses, from $10.00, now $5.98

Jersey Dresses, from $10.98, now $5.98

Silk Dresses,
$5.98, $7.98, $8.98

Ideal made Percale Dresses, all sizes up to 44; sold for $1.98, now ..... 98¢ each

FUR MUFFS, COLLARS AND SETS
Prices Slaughtered

All kinds of Children's School Hose, at about half price. Sale Friday and Saturday.

Percale Waists..... 50¢ each

SWEATERS
For the Whole Family, All Marked Down

Men's Heavy Slip-on Army Sweaters, from $4.50 to $2.69

50 dozen Fancy Bungalow Aprons, very prettily trimmed, all pretty colors; from $1.50, now ..... 89¢

Ladies' Fancy Sweaters, pure wool. Special—
$1.98, $2.98, $3.98

Corsets, Collars, Gloves, Girdles, etc. All Marked Down

COOK, TAYLOR & CO.

OPEN A CHARGE ACCOUNT

"Charge It"—we'll wait. Your credit here is better than cash, because you can use your cash for something else. Bring the wife in and make her happy. Come in yourself and make yourself happy.

Our Divided Payment Plan will take care of your Clothes problem. You can pay-as-you-get-paid.

OUR Clothes Will Do You Store Will Give You CREDIT

Men's & Young Men's

SUITS

Styles that Men and Young Men will approve and appreciate. No charge for alterations.

$22.50 and $29.50

SUITS for "SONNY"

Strong-as-iron models, smartly styled, masterly tailored $9.75

DRESSES

Circular tunics, surplice and straight line models—these are some of the new and smart styles of the coming season—all represented in our selections, lowly priced.

$16.50 and $26.50

Women's & Misses'

COATS and WRAPS

New styles that show many variations in yoked back, pockets and collar effects. A big variety at little prices.

$15 and $25

THE CAESAR MISCH STORE
ALEXANDER STRAUSS, INC.
220 Central St.

Used Cars Sold With Guarantees

Studebaker Touring Car	$175
Studebaker Touring Car	$250
Maxwell Touring Car	$250
Overland Roadster	$125
Overland Coupe, 4 new cord tires	$350
Overland Touring Car	$350
Chevrolet Roadster	$200
Saxon Touring	$350
Rebuilt Oldsmobile Touring, 3 mo. guarantee,	$550
Rebuilt Oakland Touring, 3 mo. guarantee,	$650
1920 7-Pass. Chalmers Touring	$750
Chalmers Roadster	$450
Hudson 7-Pass. Touring	$550
Cole 8, 7-Pass. Touring	$350
Oakland Sedan	$1000
Velie, 4-Pass. Sport	$550

These cars have all been overhauled and most of them refinished. Those that have not been repainted we will paint any color at the price advertised.

EVERY CAR SOLD WITH A GUARANTEE.

CASH OR TERMS

Lowell Oakland Co.

614-624 MIDDLESEX ST. TEL. 6142

UNION MARKET

TEL. 4810 ALL DEPT.

Saturday Offerings

TAKE ADVANTAGE OF THESE REMARKABLY LOW PRICES

MILK FED LEG of VEAL, Lb. 22c

ROUND STEAK, Lb.	25c	FRESH FOWL, Lb.	35c
CLUB SIRLOIN, Lb.	35c	PORK CHOPS, Lb.	20c

Meaty Chuck ROAST Lb. 14c

LAMB, TURKEYS, CHICKENS, DARK GEESE

Every Article a Money Saver to You

— FRESH SHORE —

Haddock, Lb. 5c

Every Haddock strictly fresh, all dressed and cleaned—Herring, Halibut, Mackerel, Butterfish, Pickerel, Flounders, Carp, Live and Boiled Lobsters, Clams in shell, Cod, Bluefish, Oysters in shell, Oysters and Clams, open.

UNION MARKET

TEL. 4810 ALL DEPT.

King Wheat FLOUR Sack $1.13

The Best Bread Maker in Town

$4.49 ½ Bbl. Sack

The price of wheat has increased considerably in the past two weeks so much so that flour milled at today's wheat prices will sell for about two dollars more than our price today.

RASPBERRIES
STRAWBERRIES
PINEAPPLES
PEACHES
BLUEBERRIES
25c Can

Y. E. BEANS 9¢ Lb.
WHITE KIDNEY BEANS 7½¢ Lb.

NOT-A-SEED RAISINS, pkg.	19¢
CALIFORNIA PRUNES, lb.	12¢
BROOMS, each	35¢
CAMPBELL'S PORK AND BEANS, can	10¢
WHOLE RICE, lb.	6¢
WASHING SOAP, 7 bars	25¢

FRESH MADE HORSERADISH 15c

TOMATO KETCHUP 2 bottles..... 25c

HOME-MADE JAM, large jar ..... 15¢

UNION MARKET

TEL. 4810 ALL DEPT.

— FANCY MAINE —

Potatoes, pk., 35c

2 BUSHEL BAG $2.80

SUNKIST ORANGES, doz.	25¢	LARGE BANANAS, doz.	25¢
LEMONS, doz.	30¢	CELERY, bunch	30¢
LARGE GRAPEFRUIT, 3 for	25¢	STRAWBERRIES	

Fresh Spinach and Kale, New Cabbage, New Beets, Carrots, Turnips, Sweet Potatoes, Mushrooms, Tomatoes, Lettuce, Fancy Baldwin Apples. Everything fresh. The largest Fruit and Vegetable Dept. in the city.

Ho Hum! Yawn and the World Yawns With You. Look at These and Keep From Yawning— If You Can!

You'd have to use your trunk to affect as wide a yawn as Jumbo. Yessir, even an elephant gets spring fever.

When Pharaoh, the turtle, raises up his head to yawn you know spring is here. He enjoys quite a stretch with the yawn.

Bruno can hardly bear it—excuse the pun. He just simply must yawn when warm spring breezes disturb his winter's sleep.

'Sairlight! This lioness isn't roaring at you. She has just been fed and that yawning, drowsy, feeling is spring's harbinger.

When Billy tires of playing possum he yawns and when he yawns you know he's not playing possum and spring is here.

Consul, the educated monk, is all dressed up as though he were going some place, but this yawn makes you feel like staying home.

When spring can work its way through Hippo's thick hide and create such a cavernous yawn, you're sure spring's here.

HUGE FEDERAL BURDEN

Mass. Pays Enormous Bill While Other States Reap Benefit, Says Shattuck

BOSTON, March 3.—Representative Henry L. Shattuck of Boston, speaking in the state house of representatives yesterday afternoon, called attention to the huge amount of federal taxes collected in Massachusetts every year and disbursed among the other states in the Union.

The most striking statement in Mr. Shattuck's speech was to the effect that in 1921 the internal revenue taxes alone collected in Massachusetts were almost $260,000,000, which amount was more than six times as large as that the state spent in the same year for running the entire state government.

Mr. Shattuck was discussing an order, which the house adopted, asking the state superior of administration to report to the general court a list of all the federal acts whereby Massachusetts receives from the federal treasury subsidies for carrying on local government work in the state; and also requesting Attorney General Allen to give his opinion as to the constitutionality of the Sheppard-Towner act, commonly known as the maternity act.

Mr. Shattuck's Address

Mr. Shattuck said:

"Of late years many laws have been passed by congress providing subsidies for agriculture, highways, health, education and other purposes, and there is a constant tendency to undertake many functions which until recently were thought to be of domestic concern.

"All these new undertakings entail an ever-increasing federal expense. In the fiscal year ending June 30, 1916, congress appropriated for the expenses of the federal government $678,677,859. In the current fiscal year the appropriations total $3,960,364,621, or over six times the appropriations of 1916.

"Formerly the main sources of federal revenue were from the tariff and from liquor and tobacco. The burden of those taxes rested upon the several states substantially in proportion to population and consumption.

"Today the main sources of federal revenue are the individual and corporate income taxes and the inheritance tax. The burden of these rests with peculiar weight upon Massachusetts and the other highly developed industrial states, and it appears that much of the money collected by the federal government in Massachusetts is expended upon work in other states. This constitutes a great drain upon the resources of Massachusetts, and adds to the cost of living of all, whether they directly pay much or little in taxes.

Alabama and Mississippi

"Let me illustrate the statement that the burden of these taxes falls with special weight on Massachusetts. While, as I have said, Massachusetts turned over to the federal government in 1921 the huge sum of $259,865,213, Alabama with a population two-thirds that of Massachusetts, contributed only $18,429,531, or about 7 per cent of the amount collected in Massachusetts, and Mississippi, with a population nearly one-half that of Massachusetts, turned over only $8,996,571, or less than 4 per cent of the amount collected in Massachusetts.

"Massachusetts should therefore consider with special care all projects for federal activities involving, as they all do, the expenditure of large sums of money.

"The object of the order under discussion is, first, to obtain from the supervisor information as to activities of a local nature on which the United States has already embarked, as to the amount expended upon them, and the amount Massachusetts loses in the transaction.

"To reduce the problem to its simplest terms, let us suppose that the sole function of the United States was road-building, and that $100,000,000 was annually collected by income taxes, of which $5,000,000 came from citizens of Massachusetts, but that only $2,000,000 was spent on Massachusetts roads. It is obvious that Massachusetts loses $3,000,000 on the transaction, and would be $3,000,000 better off if it built its own roads with its own money.

"We are told that if we will appropriate a certain sum the federal government will 'give' us an equal sum. But this federal money is not really a gift. It is a return of perhaps 30 cents on each dollar of additional federal taxes collected from our citizens to meet the total outlay among the several states. By every such trans-

Continued to Page 15

Guard Against "Flu" With Musterole

Influenza, Grippe and Pneumonia all start with a cold. At the first sign of fever, the moment you get those warning aches, get busy with good old Musterole.

Musterole is a counter-irritant that goes right after congestion (which is what a cold really is) and restores normal circulation.

It has all the good qualities of the old-fashioned mustard plaster without the unpleasant sting and blister.

During the big "Flu" epidemic several years ago Musterole was used in our training camps. The Y.M.C.A. War Board sent thousands of jars to our boys in France. Doctors have been recommending it to their patients for years.

Just rub it on the congested parts with your finger tips. First you will feel a warm tingle as the healing ointment penetrates the pores, then comes a soothing, cooling sensation and quick relief.

If there are colds in your house get Musterole on the job at once. It may prevent serious illness. It is a good plan to have Musterole always on the bathroom shelf for the emergency.

Sold by all druggists, 35c and 65c, in jars and tubes; hospital size, $3.00.—Adv.

MUSTEROLE
WILL NOT BLISTER

GIRLS! USE LEMONS TO WHITEN HANDS

Press the juice of two lemons into a bottle containing three ounces of Orchard White, which any drug store will supply for a few cents, shake well, and you have a quarter-pint of harmless and delightful lemon-bleach lotion to soften and whiten red, rough or chapped hands. This home-made lemon lotion is far superior to glycerin and rose water to smoothen the skin. Famous stage beauties use it to bleach and bring that soft, clear, rosy-white complexion, because it doesn't irritate.—Adv.

ITCHY BLISTERS ON HANDS LIMBS

Arms and Feet. Lost Sleep. Cuticura Heals.

"Blisters broke out on my hands, limbs, arms and feet, and when I scratched water came from them. They itched something terrible and I lost many a night's sleep. My feet were so bad I couldn't put my shoes on, and I could not put my hands in water very much.

"I heard of Cuticura Soap and Ointment and sent for a free sample. I bought more, and after using them about two weeks I was healed, after suffering for nine months." (Signed) Mrs. E. C. Jay, 26 Cottage St., Providence, R. I.

Give Cuticura Soap, Ointment and Talcum the care of your skin.

Sample Each Free by Mail. Address: "Cuticura Laboratories, Dept. B, Malden 48, Mass." Sold everywhere. Soap 25c. Ointment 25 and 50c. Talcum 25c. Cuticura Soap shaves without mug.

GORHAM STREET CHURCH RE-ELECTS PASTOR

The society of the Gorham Street P. M. church held its annual meeting in the church vestry last evening and a feature of the meeting was the re-election of Rev. N. W. Matthews as pastor. Rev. Mr. Matthews has been head of the Gorham Street P. M. church for the past 25 years and he is also president of the general conference of Primitive Methodist churches of the United States.

There was a large attendance at the meeting and Secretary Sam Asquith occupied the chair in the absence of the president R. C. Campbell was elected clerk of the meeting and Messrs. Willis, Daley and Overton were appointed tellers in the election of pastor. Rev. N. W. Matthews was the first choice of the meeting, his election being unanimous. For the second choice Rev. J. T. Ullom of Fall River was named, while Rev. J. Holden of Methuen was third choice. After being informed of his reelection Rev. Mr. Matthews was ushered into the room and he briefly addressed the gathering. The following were elected delegates to the annual conference: Rev. Mr. Matthews, James Brown, John Pooler; alternates, R. Campbell, D. Ingham and Susie Stancomb.

AMUSEMENT NOTES

SUNDAY AT THE STRAND

The Four Harvesters, one of vaudeville's biggest acts, will head the program of The Strand for Sunday. There will be other big time vaudeville, and the feature photoplay offering will be Vivian Martin in "Song of the Soul." Besides these features of genuine merit, there will be others equally as entertaining. Don't miss the best Sunday show in town.

MERRIMACK SQUARE THEATRE

Only a few opportunities remain for photoplay lovers to see Eugene O'Brien in "Chivalrous Charlie" at the Merrimack Square theatre. The other feature for today and tomorrow is "Everything For Sale," with May McAvoy.

FRATERNAL NEWS

The rank of page was conferred on six members at last evening's regular meeting of Lowell lodge, Knights of Pythias. Several applications for membership were received and routine business was transacted.

Garfield Relief Corps

At last evening's regular meeting of James A. Garfield Relief corps, 33, three candidates were initiated and two applications for membership were received. Prior to the meeting whist was enjoyed and supper was served under the direction of Ada Myrick, assisted by Anna Holland and Clara Donovan.

Nathan Hale Council

There was a large attendance at the regular meeting of Nathan Hale council, A.A.R.J.R., which was held last evening in St. Patrick's school hall, Suffolk street. Plans for the St. Patrick's day concert, which is being arranged under the auspices of the Irish societies of this city for March 19 were discussed and matters pertaining to the state convention were also taken up. The meeting was presided over by President P. J. McKenna.

PROPERTY TRANSFER

Negotiations are under way for the purchase of the three-story brick block at 338 Bridge street by O. F. Prentiss. The property, which is owed by Chas. Johnson is assessed for $9000. It is expected final papers in the transaction will be signed within a few days.

For Itching Eczema, Old Sores and Piles

"I guarantee my ointment," says Peterson of Buffalo, "to cure eczema; to stop the itching at once and any reliable druggist will cheerfully refund your money if PETERSON'S OINTMENT doesn't do everything I say it will do."

William A. Carley of Franklin, N. Y., is surely a wise man. He writes: "I used PETERSON'S OINTMENT on a little boy suffering terribly with eczema. It did the work."

Then there is Alex. Loultol, a brave fireman of Buffalo, who is glad to write as follows: "I had an old sore on my leg for many years. The best doctors failed. PETERSON'S OINTMENT entirely healed the sore quickly." And from over in Canada comes a letter from A. Blockeby, stating: "The best thing I ever hit for itching piles is PETERSON'S OINTMENT." A big box for 35 cents. Mail orders filled by Peterson Ointment Co., Inc., Buffalo, N. Y.

LIPTON'S TEA

The fact that Lipton's is the first choice in tea drinking countries the world over, attests to the popularity which could only have been won by freshness, aroma and flavor.

If you would enjoy tea drinking at its best, ask for

LIPTON'S TEA

Largest Sale in the World

Safe Milk for INFANTS and INVALIDS

ASK FOR Horlick's the Original

Avoid Imitations and Substitutes

Horlick's Malted Milk

For Infants, Invalids and Growing Children — The Original Food-Drink For All Ages

Rich milk, malted grain extract in Powder — No Cooking — Nourishing — Digestible

Fashion Blouse Shops
WAIST NOVELTIES
173 MERRIMACK STREET.

TOMORROW MORNING BEGINS OUR 5-DAY FIRST

Anniversary Sale

$15,000 worth of the finest class in Ladies' Waists and Underwear will be offered in this sale at prices that are almost unbelievable.

$1.00 NIGHT GOWNS 2 for $1.00
Lingerie Gowns of fine nainsook, made in square and V neck with hand embroidery.

$1.00 PETTICOATS 2 for $1.00
A very large assortment, made of a good quality muslin with neat embroidered double flounce.

GEORGETTE BLOUSES
Originally $5.00 to $8.00. Now $2.98 to $3.98
The widest selection of the newest models, trimmed with fine lace or hand embroidery, square or round neck, roll collar, or flat, long or short sleeves, in short everything a well dressed woman can require. Colors white, flesh, bisque and navy.

Up to $3 VOILE WAISTS, Now 98¢, $1.49
Handsomely trimmed in fine voile or batiste, tuxedo and Peter Pan collars, long or short sleeves.

$3 SWEATERS $1.98
A special group of desirable Slip-on Springtime Sweaters, made in round or V neck, braided tie-belts with tassels, in contrasting color combinations.

$2.00 ENVELOPE CHEMISE 79¢, 98¢
Made of fine nainsook with lace medallion or insertions, built-up or shoulder strap models.

$1.00 SILK CAMISOLES 2 for $1.00
All silk satin Camisoles, trimmed with fine lace, built-up or ribbon shoulder strap.

This is only part of our numerous specials in this sale. It is difficult to convey in an advertisement the real merit of our offerings, as prices on paper mean so little. The Fashions, Qualities and Values must be seen to be appreciated.

BRANCH STORES—BROOKLYN, NEW YORK

My Tailors are Now Working Thank You!

My last week's offer to make clothes at actual cost, not only brought in the orders, but also enabled me to put almost my entire force back to work. If all employers would take a temporary loss, or at least forget profits, I believe that Lowell could be made the most prosperous city in New England. When the orders began to pour in I sent for my people to come to work. You who placed orders with me have helped to start things going. I could not use all who applied—I have still a few on the list. Let us put them to work.

One time, I asked my doctor what was the best cure for insomnia, and he jokingly answered, sleep. That's what I say about idleness—the best cure is WORK. Here in our own town, thousands of men need clothes and tailors are looking for work. **We three**—you, the wearer, the tailor and myself—can at least partially solve the unemployment problem. I, on my part, am willing to make clothes at actual cost in order to keep my organization ready for the Spring rush. You can do yours by simply ordering the suit you really need, and at the same time save from $8.00 to $12.00. You men who are working should help to provide work for the men who are not.

A SMALL DEPOSIT—That's all. When your suit is ready for delivery you pay the balance. If the garment is not to your liking every way, just say so and I will return the deposit. You are to make your own decision. If it is not as good or better than any suit you can buy anywhere for $10.00 more, I won't ask you to take it. All other suits at proportionately reduced prices. **Mr. Atwood** and **Mr. Daley** will personally design every suit sold in this sale.

Made to Measure Suits

$30.00, $32.50 and $35.00 Value

Choice of 80 all wool patterns—pin stripes, hand-finished worsteds, blacks and novelty weaves — **INCLUDING A BLUE SERGE,** 14 oz. in weight, made by the Wanskuk Mill; guaranteed fast color; a $35.00 value. Made to your measure in this sale.

$22.50

MITCHELL, The Tailor

21 CENTRAL STREET — FORMERLY HARRISONIA HOTEL

DECREASE IN NUMBER OF AUTO DEATHS

BOSTON, March 3.—Deaths from motor vehicle accidents for February were five under last year and the number for the first three months of the fiscal year, December, January and February, were 20 less this year, according to Registrar of Motor Vehicles Frank M. Goodwin. "This reduction has been made in spite of the fact that there are 3000 more automobiles on the road this year," declares Registrar Goodwin.

Realizing that the year is still in its infancy, however, and fearing that with the warmer weather there will be an unusual slaughter of pedestrians, the registrar gives warning that he is to wage relentless war on operators who fail to slow down on approaching a pedestrian or an intersection of streets.

"Under the provisions of Section 14 of Chapter 90 of the general laws, every operator approaching a pedestrian in the highway, or an intersection where the view is obstructed, must sound his horn and slow down," he says.

Analysis of the figures, he says discloses a situation that gives food for thought and requires drastic action. Of the 60 person killed this year, 51 are pedestrians or children at play. From this it is apparent, according to the registrar, that the pedestrian is getting the worst of it, and it is about time that motorists were made to understand that the burden is upon them not to hit pedestrians or children, he says.

Every time a motorist sees a child or pedestrian in the highway or on the sidewalk adjacent, declares Mr. Goodwin, it is his duty to get his car into absolute control; all he has to do is sacrifice a second or two of his time, and if he does not he may sacrifice a human life. This is particularly true in thickly settled districts and at the intersection of streets. Even if the pedestrian is careless, the operator must not be careless, because the penalty suffered by the pedestrian is out of all proportion to the penalty that the operator will suffer, he says.

The official department figures made public yesterday for the month of February for death were 14 as against 19 last year. For the last month of 1921 and the first two months of this year there were but 60 deaths, while during the same period last year 80 persons were killed.

FRECKLES AND HIS FRIENDS

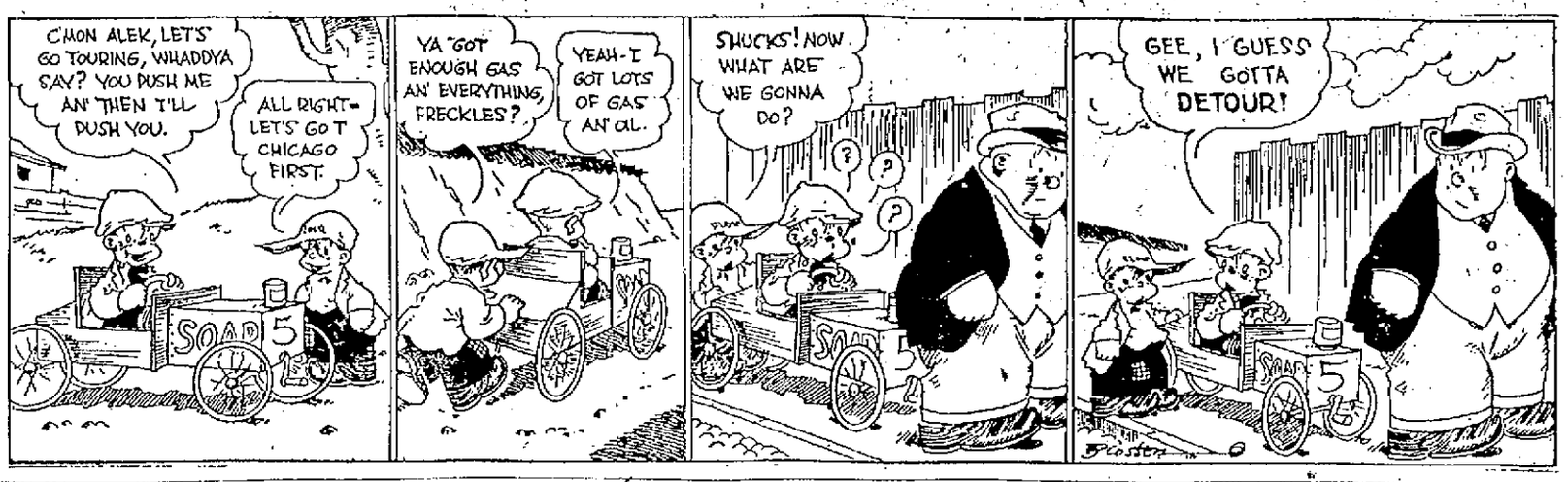

Rx BOVININE
Take in milk four times a day

AFTER pneumonia complete recovery depends upon proper and strength giving nourishment. The ordinary diet will not do. You should take that blood-making and tissue builder

BOVININE
The Food Tonic
173 Of All Druggists

SLAYER OF ALTMEYER DECLARED INSANE

BOSTON, March 3.—Dr. Frank H. Carlisle, medical director at the Bridgewater insane hospital, in a letter to Clerk Manning of the superior criminal court, yesterday, reported that Charles A. Wells, alias Kutas, who shot and killed Attorney A. Louis Altmeyer in a street car in West Roxbury on September 9, 1921, after the attorney had appeared in the divorce court at Dedham as counsel for Mrs. Wells, was insane and a proper subject for commitment to a hospital for the insane.

Wells has been under the observation of Dr. Carlisle for some time. He is a Hungarian, according to Dr. Carlisle, and came to this country in 1903. He had quarrels with his wife that culminated in the divorce court. He had been fined for assault and battery, once at the instigation of his wife, who obtained a divorce in 1921.

Dr. Carlisle writes that Wells admits his act, but denies he was guilty of any real crime. The report will be submitted to the court and formal application will be made for the commitment of the defendant to an insane asylum. It says in part:

"In a recent interview Wells tells of having come upon a snake, some two years since, while out walking with his wife. This snake was in the act of swallowing a frog. He had no desire to kill the snake, but at his wife's request he did so.

"He thought there was something strange about this at the time, and has since given the matter much thought and come to the conclusion that the snake was actually his wife's lawyer and that the frog was his wife."

The physician says that his interpretation constitutes what appears to be a definite delusion of a paranoid type. It also suggests, the doctor says, false interpretation through retrospection.

Wells volunteered this story as an illustration of his dislike for destroying life. He laughs heartily when discussing the details of the shooting and exhibits no remorse. Since his arrival at the hospital he has discovered that the bible contains many false doctrines, and has therefore founded a religion of his own based upon the golden rule.

CHEROKEE INDIAN GIRL TO VISIT CHINA

LAWRENCE, Kas., March 3.—Ruth Muskrat, a Cherokee Indian girl from Oklahoma who is a student at the University of Kansas here, will visit China this spring as a delegate to the world's student Christian federation conference at Peking, April 4.

The hope of the conference, Miss Muskrat explained recently, is to get students of various parts of the world in vital touch with each other and, among other things, solve the problems confronting Chinese students who have become imbued with Occidental ideas.

Miss Muskrat, who is 17, has done Y.W.C.A. work in New Mexico and worked among her people in religious and educational work.

"The primary need of my people," Miss Muskrat declared "is trained native leadership—Indians, themselves, who understand the peculiarities of the tribe and can work with them.

"Indian women are more capable in most respects than the men. They know better how to barter—they are shreweder. This is an outgrowth of the time when women raised the crops. The men go in more for social activities. If I have a party, I can always count on the men attending. But if I want to put on a financial drive, I appeal to the women."

Fifty-seven nations will be represented at the student conference in Peking, and will represent more than 200,000 students throughout the world, she said. After the conference, delegates will visit the principal universities of Japan and China.

Miss Muskrat, who says her father is Cherokee and her mother Irish, will be the second Indian ever elected a delegate to an international student conference. She goes as a guest of the national board of the Young Women's Christian association.

JOB IS BETTER THAN A BONUS

NEW YORK, March 3.—(United News)—Government regulation, investigation and participation in business and the fear of the business man of further congressional activities, is the main reason for the present depression, in the opinion of Senator Walter E. Edge of New Jersey who spoke at a dinner here last night.

The New Jersey senator also declared his belief that it is much more important to provide former soldiers with a permanent job than with a bonus.

"How can we provide them with a permanent job," he asked, "if we still further burden industry by the imposition of additional taxes on enterprise and energy?

"This present slogan of 'soaking the rich' to help the poor is having the result of inducing the rich to become tax-evaders and the so-called poor are being kept out of jobs. This false doctrine of high artaxes which invites investment in tax exempt securities, makes the returns to the government inconsequential and paralyzes business."

AMUSEMENT NOTES

By Theatres' Own Press Agents.

B. F. KEITH'S THEATRE

Bert Baker & Co., headlining in "Prevarication," at the B. F. Keith theatre, this week, is making the comedy hit of the season. When he wrote the skit he certainly knew what he was doing, for he tucked in more laugh-making situations than would be found ordinarily in half a dozen skits. Harry Jolson, the blackface singer, scores well at every performance with his song numbers, and Furman & Nash have a comedy routine which never fails to win applause. Singing is their long suite, but they confine themselves almost exclusively to original ballads. Then there is Frank Gaby, an original monologist. Other acts which go to make up this splendid bill are: Dunham & O'Malley, La Dora & Beckman, and Homer Romaine.

CROWN THEATRE

A powerful photodrama of conflicting love interests, with its locale a Northwestern lumber camp, is promised by Goldwyn, when the latest Frank Lloyd production, "The Man from Lost River," is shown at the Crown theatre for two days, beginning today. The story is the first original photoplay written by Katharine Newlin Burt, whose two previous stories, "The Branding Iron" and "Snowblind," have been made into stirring motion pictures by Goldwyn.

"The Man from Lost River" pictures the trials of a powerful, patient lumber camp foreman in "standing by" the girl he loves while a weak nephew of a millionaire marries her, neglects her and eventually proves his utter unworthiness. An act of providence strips all the characters in the play to their fundamental fineness or baseness, at the same time that wickedness receives its just reward.

House Peters gives an exceptionally fine performance of the strong lumber camp foreman. Fritzi Brugette is the girl who cannot see where her true love lives, and Allan Forrest is a polished, cultivated weakling.

Elaine Hammerstein in her latest Selznick picture, "Why Announce Your Marriage?" is announced as the photoplay for the Crown theatre for two days beginning today. The story is by Lewis Allen Browne and Alan Crosland, and was written specially as a starring vehicle for Miss Hammerstein. Alan Crosland also directed.

"Why Announce Your Marriage?" is a serio-comedy which deals with the ultra-modern method of separately maintained establishments by the contracting parties in marriage. Of course the practice of secretly wedding and living apart is not yet in general practice and it is this fact alone which makes the nature of the story novel and therefore of good photoplay material. The novelty of the subject matter and the humorous manner in which the story unfolds makes this one of the most absorbing of the many fine photoplays in which Miss Hammerstein has appeared.

RIALTO THEATRE

"Cameron of the Royal Mounted," Ralph Connor's famous story of the great Northwest, opened at the Rialto theatre and was received favorably by a large audience. It is one of the best pictures of the Canadian mounted police seen for months. On the same program is Gale Kano in "Idle Hands," a most attractive production. There is also a comedy, "House Full of Spirits" and up-to-date set of Kinograms.

Beginning next week the Rialto is having a return engagement of young Jackie Coogan lately remembered for his work with Charlie Chaplin and in "Peck's Bad Boy." His newest production is screamingly funny.

OPERA HOUSE

"Pitter Patter" is unquestionably the best musical comedy ever attempted by a local stock cast. Augmented by a Broadway chorus of pretty and clever girls, the local presentation of this delightfully tuneful creation is sure to meet the enthusiastic approval of all local patrons. Capacity audiences testify to its popularity. If you intend going to one of the remaining performances, order your tickets early.

Next week's offering will be Jane Cowle's big success, "Smilin' Through," as presented in New York and later in Boston.

THE STRAND

Al Wilson & Co., who are presenting vaudeville's greatest mystery, "The Question," at The Strand, are causing all kinds of wonderment among the patrons. No one has yet discovered just what "The Question" is, nor has any one made good the offer to win $1000 by making it smile or change its facial expression. It walks, but it doesn't talk. Many wild guesses have been made as to its identity. It's to be exposed at the Saturday night performances. If you are interested you should attend one of these performances. You'll be surprised. The picture program has Rudyard Kipling's greatest love story, "Without Benefit of Clergy," as the headliner, and the other feature is William Russell's newest western thriller, "Singing River." The bill is one of extraordinary worth.

Baby Saved From Pneumonia by

ALLEN'S LUNG HEALER

That our claim that Allen's Lung Healer will prevent pneumonia is based on facts the following letter from Mrs. Rogers will prove:

23 Grove St., W. Lynn.

We recently had occasion to use Allen's Lung Healer for our year-old baby with very gratifying results. For a week she had been suffering from a severe cold in the head and chest. Her nose and eyes were constantly running; her lungs were congested, her cough was deep, hard and croupy, and we feared she would develop pneumonia. The Lung Healer seemed to work like magic. She began to improve with the first few doses and in less than a week she was entirely cured, with all signs of a cough or cold entirely dispelled.

MRS. J. C. ROGERS.

Made in Lynn by H. J. Allen Co., Druggists, 368 Boston Street.

Sold in Lowell by A. W. Dows Co., Lowell Pharmacy, F. J. Campbell, L. R. Brunelle, J. J. Brown, H. R. Campbell, Fred Jones, Wm. H. Noonan, H. C. Page, L. T. Steeves and T. C. Walker.—Adv.

MOTHER! CLEAN CHILD'S BOWELS WITH "CALIFORNIA FIG SYRUP"

Even Cross, Feverish, Sick Children Love its Fruity Taste and it cannot Injure Little Stomachs.

Don't let child stay bilious, constipated.

Hurry, mother! A teaspoonful of "California Fig Syrup" today may prevent a sick child tomorrow. If your child is constipated, bilious, feverish, fretful, has cold, colic, or if stomach is sour, tongue coated, breath bad, remember a good "physic-laxative" is often all that is necessary.

Genuine "California Fig Syrup" has directions for babies and children printed on the bottle. Say "California" or you may get an imitation fig syrup.—Adv.

UNITED 10¢ TO 99¢ STORES

78 MIDDLESEX ST. ODD FELLOWS BLDG.

GREAT MONEY SAVERS!

TODAY — SATURDAY — MONDAY

20-YEAR ALUMINUM WARE SPECIALS

Paneled Aluminum Coffee Percolators, 1½-quart size; $1.69 value 99c
Heavy Aluminum Double Boilers, 2-quart size; $1.69 value 99c
Paneled Aluminum Tea Pots, 2-quart size; $1.69 value 99c
Three-Piece Sauce Pan Sets, 1, 1½ and 2-quart sizes; $1.00 value 69c
4-Quart Aluminum Sauce Pans, 75c value 39c
Aluminum Colanders, $1.39 value 79c
7-Quart and 8-Quart Aluminum Tea Kettles, $2.00 value $1.39

GREY ENAMELWARE SPECIALS

6-Quart Size Enameled Covered Kettles, 69c value 39c
8-Quart Size Enameled Covered Kettles, 69c value 49c
12-Quart Size Enameled Covered Kettles, 99c value 69c
14-Quart Size Enameled Covered Kettles, $1.39 value 89c
20-Quart Size Enameled Covered Kettles, $1.79 value 99c
15 Dozen House Brooms, good corn 29c
10 Dozen Large Size Oval Willow Clothes Baskets 99c

MEN'S SECTION

$1.50 Men's Blue Denim Overalls, union made, 79c
$1.00 Men's Blue or Black Chambray Shirts, fast colors 59c
$1.25 Men's Flannelette Night Shirts 75c
$2.00 Men's Heavy Working Pants 99c
Men's Silk Lisle Hose, Ipswich make; 50c value, Pair 25c

WOMEN'S SECTION

$1.00 and $1.25 Women's Flannelette Nightgowns, regular and outsizes 69c
$1.69 Split Cowhide Student Bags 99c
$1.50 Women's Fleece Lined Union Suits 89c
50 Dozen Front Lace Hose, pure silk and fibre, first quality; $1.00 value, Pair 49c
75c Women's Heather Sport Hose, with clocking, Pair 49c

Laxatives Replaced

By the Use of Nujol

Nujol is a lubricant—not a medicine or laxative—so cannot gripe.

When you are constipated, there is not enough lubricant produced by your system to keep the food waste soft. Doctors prescribe Nujol because its action is so close to this natural lubricant. Try it today.

Nujol
For Constipation

The Best

Everything we sell is guaranteed to satisfy. Our qualities must be the best to do that—they are

STYLISH NEW SUITS

BOYS' TWO-PANT SUITS

All new fabrics and the finest clothing we have seen for years

$12 $15 $18 $20

GOLF SUITS

One knicker and one golf pant

$15 $18 $20

STOUT SUITS

The best place in town to buy a stout boy's suit. Quality guaranteed the best

$15.95, $21.50

$6.50, $8.50 Boys' Good Suits now

$5.00

ODD TROUSERS

We have just received a new shipment of odd trousers in suiting patterns

$2.00, $2.50, $3.00

$15, $20 Boys' One Pant Suits now

$9.95

Talbot Clothing Co.

Central at Warren Since 1886

Report Prince of Wales Shot "Absurd"

LONDON, March 3.—(By the Associated Press)—The Evening News today publishes what it characterizes as an "absurd rumor" which is being persistently repeated in London, that the Prince of Wales has been shot at in India. Officials here know nothing of any such incident. The latest report from India says the prince left Satwari today for Peshawar.

Despatches from India Feb. 24 reported that members of the Prince of Wales' party had been fired upon while motoring from Delhi to Luttiala. An India office version of the incident later, however, declared that although one of the motor cars had been hit by a small object the missile was not a bullet but was probably a stone either thrown or kicked up by the wheels of the car.

Offered $3,000,000 By Nameless Donor

BALTIMORE, March 3.—Besides the Rockefeller Foundation award of $6,000,000 Johns Hopkins university has been offered $3,000,000 by a nameless donor. To receive this conditional money, the university must raise an additional $1,000,000.

HORSE BREEDERS ACT

Fear Attempts to Curtail Appropriation for Remount Service by Congress

WASHINGTON, March 3—Fears that "attempts to curtail appropriations for the remount service" may be made in congress are expressed in communications received by the War department from horse breeders. Farmers' representatives have filed protests with members of congress against any slash of the military budget which would interfere with this activity.

The remount service was 200 stallions valued at more than $500,000 and has mapped out a program for their employment in 40 states during the year in co-operation with farmers as it has been found that the most desirable type of horse for army use is exactly the type best fitted for farm work.

A message to Colonel F. S. Armstrong, chief of the remount service, signed by representatives of more than 40 horse breeders' organizations in the New England states, New York and Pennsylvania, said the work carried on by the service is "of incalculable value to the horse breeding industry of the country."

Addressed the City Council

Continued

work in the water department, which he said would be as legal and right thing to do, but a big majority of the council saw it otherwise and insisted that it would not be legal.

When the debate finally ended the park department was included under the appropriation, with the water department ruled out.

At the height of the debate Councilor Frank K. Stearns boldly said that he believed the money was being wasted; that there should be some other means devised for its use so that the city could get a fair return on the expenditures.

The mayor said it was impossible to crowd all the emergency men into the street maintenance department and that it was wrong to expect that 600 laborers could be taken care of there. "There isn't enough work for them to do," said His Honor.

"There isn't any light brigade of 600 men," snapped Councilor Adams. "400 is the limit any day. One-third of the regular street department men loaf every week."

While Councilor McPaddon started the ball rolling on the matter of an amendment to the original appropriation order, it was not his idea, as he explained that the mayor asked him to introduce the idea so that the water and park departments might share in the work.

Councilor McMenimen presented an order, authorizing the president of the council to appoint a committee of three to confer with local senators and representatives on ways and means of borrowing $500,000 outside the debt limit for unemployment. This was done, Councilors McMenimen, Chretien and Stearns being President Bagley's choice.

Councilor Gallagher's order to close Anne street as a public thoroughfare was passed unanimously.

The council received the 1922 budget, containing the recommendations of the budget and audit commission and the mayor and set next Tuesday evening for the first budget session.

It was 8.15 o'clock when President Bagley called the council to order. There were hardly 50 spectators scattered about the chamber and gallery, in great contrast with the crowds that packed the room to capacity at all previous meetings since inauguration day early in January.

On each councilor's desk was a book report of the fire underwriters' survey of the Lowell fire department and the city's fire hazards and water supply, as well as a copy of the 1922 budget.

A hearing was held on the petition of the Merton Motor Equipment Co. of High street for a gasoline license. As there were no remonstrants, it was referred to the chief of the fire department.

The following five names were drawn from the jury box to serve as traverse jurors at the superior court session to be held in this city.

William Trettler, 80 Hampshire street, journalist.

John H. Barry, 15 Lombard street, plumber.

Daniel Leary, 118 ML Washington street, plumber.

Charles H. Burns, 84 Methuen street, barber.

Frank Killerby, 26 London street, bookbinder.

The Knights of Columbus petitioned for an extension of the White Way system in Dutton street. It was referred to the board on public utilities.

A number of street and sewer extension petitions were referred to the board of public service.

Hearings were ordered and set for March 16 on pole location petitions submitted by the New England Telephone & Telegraph Co. and Lowell Electric Light Corporation.

A report from City Solicitor Edward J. Tierney, relative to his attendance at legislative hearings on bills affecting the city of Lowell, was read and placed on file.

Seven petitions for garage licenses formerly referred to the chief of the fire department, were reported on favorably and the council voted to grant the same.

President Bagley read a new city ordinance relative to the calling of special meetings of the city council. It was designated that it will require the signatures of five councilors to authorize a call for a special session.

It was referred to the special committee on ordinances.

Another ordinance read was for the establishment of a city council fund.

An order was read, discontinuing Anne street as a public market place. Councilor Gallagher spoke in favor of using the street, now not used by vehicular traffic, as a parkway.

A further order passed closed Anne street as a public thoroughfare.

Letters of acknowledgment were read from Hon. Henry Cabot Lodge and Hon. John Jacob Rogers, relative to receipt of notification of the action of the council in federal bonus legislation.

For the third or fourth time the council heard an ordinance establishing the office of superintendent of unemployment introduced by Councilor Gallagher.

The city clerk was instructed to advertise the ordinance.

Councilor McMenimen presented an order authorizing the president of the committee of three to confer with local senators and representatives relative to the advisability and ways and means of borrowing $500,000 outside of the debt limit to relieve conditions of unemployment.

President Bagley appointed Councilors McMenimen, Chretien and Stearns.

An order authorizing the city to borrow $50,000 for sewer construction was passed to be advertised.

Councilor Stearns asked how much of the appropriation of $30,000 for unemployment had already been expended. When told about half of it has been used, he said that he felt that the money had been wasted.

"I cannot help but feel that the plan devised for the expenditure of this money is wrong," said the councilor. "The work being given to worthy men is not at all suited to them. They do not seem to me to be well enough schooled in the trade of the pick and shovel to give the city a fair return in the money spent. I do not doubt that these emergency laborers are giving the best that is in them but there ought to be some other way of using this money. I'll admit that I cannot offer a better scheme and I know I haven't hit the nail on the head, but I do feel that there ought to be some other way."

Practically every councilor spoke during a discussion of the advisability of amending the $30,000 emergency appropriation to include the park department in the measure.

It was finally voted to include that department, but the water department was eliminated.

Mayor George H. Brown came into the council chamber and asked for permission to address the council on the question of eliminating the water department under the emergency order.

He said that it is almost impossible to crowd all these men into the street department, where there isn't work enough for them to do.

"The city ought to get some real return for the money we are expending, and there is productive work to be done in the water department," said the mayor.

Several councilors questioned the legality of allowing this appropriation money to be used in the water department, but the mayor said it was perfectly legal and right.

Councilor Gallagher doubted if it would be legal and said that was the reason for eliminating the water department from under the benefits of the appropriation.

Finally the order stood as originally passed, with the water department eliminated.

Councilor Smith Adams brought two ordinances to the attention of the council and requested that they be sent to the mayor with the request that he see to it that they are observed. The first passed in 1916, relates to reporting by the police department of defective sidewalks. The second ordinance is relative to proper designation on all city automobiles.

"I want to see them all marked and I wouldn't object to having the city seal placed upon each one of them," said Councilor Adams.

Councilor McMahon moved that the next meeting of the council be held on next Tuesday evening.

The budget will be tackled at that time and on suggestion of Councilor Gallagher it was agreed that the budget and audit commission be present at each budget session and that at least six department heads be asked to be present.

Adjournment was taken at 9.50 o'clock.

Advise your neighbors to read the Boston Daily and Sunday Globe. The Boston Globe is growing in popularity every day. Owing to the increasing demand for the Boston Daily and Sunday Globe, to be sure of your copy of the paper, it is necessary that you order it regularly from your newsdealer or newsboy. Don't forget, order the Boston Daily and Sunday Globe from your dealer today.

BOSTON LADIES' OUTFITTERS

"Cousin Cy"

O! O! Look!

Mothers, Sisters, Daughters, Nieces—
I will give you the best bargains in the world Saturday. "Cousin Cy."

234 New Bramley Dresses
Fine, All Wool Jersey, two-piece style, shirred waist band, leather collar and cuffs, pleated skirt, all colors, sizes to 38 ..... $5

167 NEW SPRING DRESSES
Latest styles. Materials are Tricotine, Satin, Taffeta, Tricolette, Poiret Twill. They are beaded embroidered and braid trimmed. All sizes to 40. They're the greatest bargain in Lowell $6.99

LADIES' OUTFITTERS

94 MERRIMACK ST. 45-49 MIDDLE ST.

STORE AHEAD

OPENING
OF
Mongeau's
New Shoe Store
TONIGHT
7 to 10 O'Clock

This is your invitation to attend our Formal Opening this evening and inspect our beautiful new store.

SOUVENIRS FOR ALL
MUSIC DURING EVENING

No sales made during Opening

Mongeau's
In the Mongeau Building
Cor. Merrimack and Dutton Sts.

Where Volume Counts On Quality Foods

FRESH PORK, lb. 15c
To Roast—Not Frozen

FRESH BEEF, lb. 17c
To Roast—Rib Cuts

NATIVE VEAL LEGS, lb. 25c

FRESH FOWL, lb. 35c
Native—Milk Fatted

POTATOES, pk. 34c
Best Money Can Buy

Club Sirloin Steak, lb. ..... 29¢
Corned Shoulders, lb. ..... 18¢

SUGAR 5c lb.
Granulated—In Packages

BUTTER, lb. 36c
Oakdale Creamery

EGGS Market is down again. First Grade, Fancy Fresh. Dozen 39c
Every Egg Guaranteed

GENUINE BABY
LAMB is high, but notice the other foods that give an appetite while eating.
P. S.—We have plenty of Baby Lamb

VEAL FORES, lb. 10c

BACON, lb. 22c
By Piece

Fresh Boston Pork Butts ... 24¢
Smoked Shoulders, lb. ..... 16¢

EXTRA
FRESH PORK KIDNEYS, OX TAILS, PORK LIVER, FRESH PIGS' FEET, BEEF LIVER, HOME-MADE PORK AND TOMATO SAUSAGE.

Hamburg Steak, fresh ground .. 3 lbs. 25¢
Shank Cuts of Beef for Soup, lb. ..... 5¢
New York Pea Beans ..... 4 lbs. 29¢

CORNED BEEF
FANCY BRISKET, lb. ..... 14¢
THICK RIB, lb. ..... 15¢
STICKER PIECES, lb. ..... 12½¢
FLAT RIB ROLLS, lb. ..... 12½¢

GRAPEFRUIT ..... 3 for 25¢
Heavy, thin skinned and juicy.

FRESH VEGETABLES
Cauliflower, Lettuce, Celery, Green Cucumbers, Spinach Greens, Radishes, Bell Peppers, Fresh Tomatoes, Etc.

CANNED FISH
Pink Salmon ..... 12¢
Libby's Red Salmon ..... 27¢
Geisha Brand Crabmeat, small size ..... 40¢
Geisha Brand Crabmeat, large size ..... 75¢
Sardines ..... 4 Boxes 25¢
Sardines, in Pure Olive Oil ..... 2 Boxes 25¢
Fancy Lobster, can ..... 35¢
Shrimps ..... 15¢ | Clams ..... 15¢

STEAK
Heavy Top Round lb. ..... 35¢
Fancy Rump, lb. ..... 45¢
Vein, lb. ..... 30¢
Heavy Sirloin with Tenderloin, lb. ..... 45¢
Chicago Rump, lb. ..... 18¢

370 BRIDGE ST. 140 GORHAM ST.
DEPOT CASH MARKETS
Satisfied with small profits
MIDDLESEX ST. 357 TELEPHONE CONN.

SATISFIED WITH SMALL PROFITS

SAYS LINDSAY PAWNED WOMEN'S JEWELS

NEW YORK, March 3.—Convincing evidence that Alfred E. Lindsay, South Nyack, N. Y. broker, alleged to have fleeced a number of women out of about $1,000,000, pawned hundreds of pieces of jewelry belonging to women with whom he had financial dealings, was received yesterday by Asst. Dist. Atty. Murphy. A large number of jewels, Mr. Murphy said, were pawned under the name of "Lind."

Several of the women who complained that Lindsay had defrauded them of money, said also they had turned over to him thousands of dollars in jewelry. One complainant said Lindsay saw her jewels in her home and told her she should not keep so many valuable gems there. He suggested, she told Mr. Murphy, that he would place them in a safe deposit box in the Hotel Astor.

Mr. Murphy discovered also that Lindsay pawned certificates of stock in the Dupont de Nemours company valued at $1500. These have been located and will be recovered. The district attorney's office considers this very significant as it is believed many other certificates given Lindsay as collateral might have been turned over by him to pawnbrokers.

Two additional complaints were received yesterday against Lindsay, who is now in the Tombs under four indictments alleging grand larceny. He has been unable to furnish bail of $50,000. Mr. Murphy did not make known the names of the latest complainants.

Mrs. Laura Marling of 457 West 151st street visited Mr. Murphy's office yesterday with a picture of Lindsay she had clipped from a newspaper.

"Why, this man is Al Post," she said. "I met him in 1908. He was introduced to me by his brother, Bert Post, who was then employed in a Wall street office. He has had dealings with women all his life and has always been a philanderer."

As to his wife, Lindsay would say only she is in the city, ill and with friends.

From Morris Wood, manager of Green Hill Farms hotel, Overport, Pa., Mr. Murphy learned yesterday that Lindsay and his wife, under the name of "Brooks," were occupying the best suite in that hotel when Lindsay was arrested on Feb. 28. His wife left the hotel the following morning. Mr. Wood wrote he is making an effort to locate Mrs. Lindsay.

IS YOUR CHILD SICK AND AILING?

Give It Gude's Pepto-Mangan—For Thirty Years Doctors' Favorite Tonic

Children that grow too fast and play too hard or perhaps work too hard at school (Oh, yes, some children do work hard at school) become pale and a little run-down, and then mothers and fathers become worried about them. The youngsters do not eat with their usual big appetites, and so they become thin and tire out easily. There is a simple and good remedy for this. It is Gude's Pepto-Mangan, the tonic rich in a certain form of iron that is readily absorbed by the system. Gude's Pepto-Mangan will soon put the color back into the children's cheeks and give them the kind of an appetite every mother loves to see. It is sold by druggists in two forms—liquid and tablet—and is absolutely safe to give to any child. Ask your home doctor what he thinks about Gude's Pepto-Mangan.—Adv.

TRAIN FLAGGED, AUTOISTS SAVED

BEVERLY, March 3—Two men narrowly escaped death or serious injury here last night when the automobile in which they were riding crashed through the gates on the B. & M. crossing at City square and stalled between the tracks just as the Gloucester-Boston train was due to pass.

The gate-tender, Edwin Sullivan, seeing the autoists' predicament, ran up the track and flagged the oncoming express. The train was halted not more than four feet from the stalled automobile.

With the help of passersby the car was finally removed from between the tracks and the driver was able to drive away. The registration number taken by the police was Massachusetts 104,920.

OUR BOARDING HOUSE

MAN WHO LOSES COLLAR BUTTON IS RUINED

MOSCOW, March 3.—Russian markets lack nearly every sort of manufactured article the world can afford, unless it be artificial hair, perfumes and toilet articles. The beauty parlors seem to have adequate supplies and are doing a thriving business.

The man who loses a collar button in Moscow is ruined. It is a tragedy when collars and shirts wear out. The odds and ends in the shops are chiefly the sizes for very small boys and giants. The neckties are patterns which German dealers couldn't sell at home.

Shopkeepers put everything attractive they have in their windows. Inquiry within always demonstrates that they have no stock in regular sizes.

Government taxes on merchants are mounting daily and the merchants pile the tax on their prices. Small notion shops on side streets in Moscow are charged 60,000,000 paper rubles a year for their licenses, which at the government rate is 600 gold rubles, or about $300.

The news that Russia had been invited to participate in the Genoa conference came as a great relief to merchants who are having great difficulty in acquiring new stock. One merchant who formerly had a great drygoods store in Moscow and is now running a combination shop where both old and new clothing and household effects are sold, made the prediction, upon hearing of the Genoa invitation, that three months after Russia gets foreign credit it will be one of the best places in the world for merchants.

"We haven't any goods. We can't get stocks," he exclaimed, pointing to his odd assortment of wearing apparel and job ends of notions. "There are plenty of customers in Russia. All we need is stocks."

WILL ADDRESS WOMEN'S LEAGUE

"Christian Art—Our Heritage" will be the subject of an illustrated lecture by Miss Margaret M. Sparks at 3.30 o'clock next Sunday afternoon in Colonial hall before the League of Catholic Women.

Miss Sparks is a teacher in the Abraham Lincoln grammar school, also the instructor of the arts and crafts class of the league. As a student and teacher she has acquired a remarkable store of information relative to the old masters, particularly painters, and on Sunday afternoon she will discuss the works of Murillo and the great Raphael. Her lecture will be featured by beautifully tinted stereopticon slides, reproductions of the works of the famous painters. Discussion will be confined practically to the religious paintings of the artists, in which their talents were most ably demonstrated.

INFANTRY INSPECTION

The first federal and state inspection of Co. M, 181st Infantry, will be held in the state armory, Westford st, on Monday night. Major Halliday, U.S.A., will have charge of the federal inspection while the state's representative is not yet known.

JUST LIKE HIS MOTHER USED TO MAKE

Miss Mary Moore, 67, of Westfield, Ind., is the only woman thus far found who can bake crum pies just as President Harding's grandmother made 'em. Her ability came to light when the

wife of United States Senator Harry S. New addressed a group of Westfield women and told of the president's fondness for crum pie and his inability to find anyone to make them. Mrs. Moore says she'll make a pie for the president.

O'BRIEN CURBS POWER OF ASSISTANTS

BOSTON, March 3—The assistant district attorneys of Suffolk county will hereafter be limited as to the cases they may nol pros without the consent of the new district attorney Thomas C. O'Brien, he stated yesterday.

Another of his new rules is that all information about cases wanted by lawyers must be obtained from Asst. Dist. Atty. McCarthy, who is to make up the daily trial list. Two assistants will be assigned to each session, one examining witnesses in preparation for trial, the other trying a case.

The policy as to drug addicts will be to place them on probation when they agree to go to the state farm till cured, provided the charge against them is not too serious.

In order to become familiar with penal institutions, the two new assistants, Messrs. Caro and Robinson, visited state prison yesterday. They will also visit Concord Reformatory, Sherborn, the state farm and Deer Island.

Mr. O'Brien has already discussed cases awaiting trial with Asst. Dist. Atty. Fielding, with a view to trying them.

Federal Agent to Aid

Dist. Atty. O'Brien yesterday conferred with Dr. Erwin C. Ruth, federal drug law enforcement agent for this district, in regard to ridding the city of the drug traffic. Dr. Ruth will assign a federal agent to the district attorney's office in a crusade against the misuse of drugs.

Most of the drugs that come to this city are from Japan and first reach Canada before being smuggled into this country. Mr. O'Brien said that Dr. Ruth reduced the drug evil to a minimum in a few months in Kansas City and St. Louis.

CORNS

Lift Off with Fingers

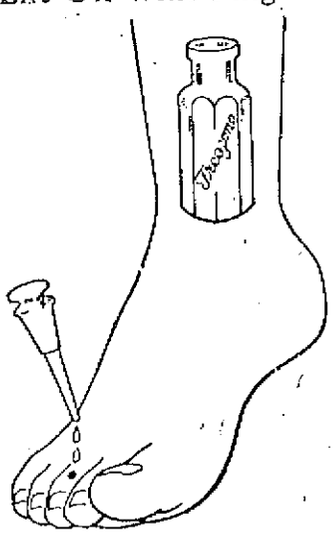

Doesn't hurt a bit! Drop a little "Freezone" on an aching corn, instantly that corn stops hurting, then shortly you lift it right off with fingers. Truly! Your druggist sells a tiny bottle of "Freezone" for a few cents, sufficient to remove every hard corn, soft corn, or corn between the toes, and the calluses, without soreness or irritation.—Adv.

See your newsdealer or newsboy and order next Sunday's Boston Globe in advance. Read the Sunday Globe Magazine. Read the Editorial and News Feature Section.

Read the Sunday Globe for accurate news reports and the best of everything.

Tell your neighbors about the Boston Sunday Globe.

Mother Love Too Strong; Keeps Children

BOSTON, March 3.—Mother love proved too strong for Mrs. Mary Edington. She announced that she wanted to give away her children, Jimmie, two years old, and Eddie, four years old. She said she wanted to insure them food and happiness. But when the test came—when a policeman and his wife offered to take the children—the mother's mind changed. She fell upon her knees and begged that her little ones be left with her. Today she still has the children in her tenement home in Charlestown, deserted by her husband.

First Mayor of Woodstock, N. B., Arrested

WOODSTOCK, N. B., March 3.—W. D. Keith, church deacon, councillor of the town of Hartland, and its first mayor, was arrested last night at Northern Maine Junction, Me., on a warrant charging an offense against a 15-year-old girl. Keith is 65 years old.

What Wincarnis did in a Serious Case of "Flu"

Restored to Health—Patient Wishes Everyone Could Know About Wincarnis

Read how Mrs. A. Fagan, 252 West 22nd St., New York, was restored to health by Wincarnis.

I have been reading so much in the newspapers about the spread of "flu" that I feel it my duty to tell you at once about what Wincarnis did for me.

I had a very serious attack of "flu," which left me almost completely exhausted. For weeks after the attack I was too weak to do any sort of work and had to lie down most of the time, because the slightest exertion made me feel faint and dizzy. Although I had no appetite I forced myself to eat eggs, broths, chicken and other wholesome and nourishing foods, but in spite of this I failed to gain in weight as I was told I certainly would. My nerves were so unstrung that the least thing made me fretful, and when I went to bed I rolled and tossed for hours before I would fall asleep.

Finally I decided to try Wincarnis, but I was quite prepared for another disappointment, for I had already taken other highly recommended tonics and nerve medicines. But I had not taken half of the first bottle before I began to feel better and more cheerful. I was soon relishing every mouthful of food, sleeping soundly all night and taking delight in helping about the house. I have regained my former weight, am not at all nervous any longer, and they say I am more cheerful than I have been for months. I do wish every one that has had the "flu" could know that there is such a wonderful tonic as Wincarnis.

Wincarnis is sold in Lowell by Burkinshaw Drug Co., 416-418 Middlesex street. Two sizes, $1.10 and $1.95.

12½ oz. Bottle $1.10 — WINCARNIS — 26 oz. Bottle $1.95

Write for instructive pamphlet:
"WHAT EVERYONE SHOULD KNOW ABOUT INFLUENZA"
Edward Lassere, Inc., Dept. X, 400 West 23rd St., New York

Forced to Discontinue SALE

Many of Our Lines

Goods going fast. Wonderful Bargains in new, fresh merchandise. Don't delay purchasing things you need at prices you want.

Men's Blue Denim Overalls and Jumpers—Made with block seams; worth anywhere $1.25. Sale Price 79c
Ladies' $1.00 Heather Sport Hose 39c
25 Doz. 75c and $1.00 Children's Serge Bloomers 25c
50c Satin Lace Trimmed Camisoles 25c
100 Dozen 50c Ladies' Black Lisle Gloves 19c
50 Dozen Lot $1.00 Flannelette Sleepers—Sizes 2 to 10....49c
Ladies' Petticoats—Fancy trimmed ruffles, flowered and colors; values $1.50 and $2, 79c
Ladies' $1.00 and $1.25 Fancy Envelope Chemises—Large assortment to choose from. Sale price 49c
Ladies' Silk Hose—Seamed back, black and cordovan; sold everywhere for 79c. Get yours for 29c
Ladies' Union Suits—Jersey ribbed, fleece lined, straps over shoulders. A good $2.00 value, 98c
Children's 19c and 25c Hose—Black, brown, sizes 5 to 9½, 10c
Ladies' Bandeaux, brocaded and mesh cloth—50c value 19c
Turkish Towels—These are a good buy at 29c. Price now 17c
25c Towels—First quality, good sizes 12½c
Ladies' Flannelette Petticoats—Grey and striped 39c
Children's 39c Flannelette Bloomers, sizes 8 to 12 years, 19c
Men's 50c Gauntlet Gloves—With leather palm and wrister..25c
Infants' Brocaded Poplin Bonnets—Ribbon trimmed; worth 79c 25c
One Big Lot Toilet and Bath Soap, at ....10c, or 3 for 25c
Men's and Ladies' $2.50 and $3 Best Flannel Pajamas—Special, set $1.00
25c Dressing Combs—8 inch size—You cannot break 5c
25c Dozen Lot $1.00 Flannelette Rompers 49c
$1.00 White and Flesh Muslin Night Gowns—Good size ..59c
$1.00 White Muslin Long Petticoats—8-inch embroidery ruffle 50c
Ladies' 29c Fine Ribbed Vests—V-neck 15c
$1.00 Ladies' Sateen Bloomers, white or pink 49c
Boys' Jersey Ribbed Union Suits—Heavy fleeced; sold everywhere for $1.50. Sizes 28 to 34. Like finding them, at 69c
Ladies' Flannelette Night Gowns—Sizes 16-17, high and V neck; $1.00 value 69c
Fancy Percale Aprons—shirred, tie-back and fancy trimmed; $2.00 value 79c
Ladies' Silk and Wool Mixture Sport Hose—$2 value 79c
Ladies' Heavy Fleece Lined Hose—39c value 19c
Men's Woolen Hose—Grey mixture; regular price 39c, all sizes. Real value.....10c
Ladies' 79c Silk Camisoles—Shirred, lace trimmed. Special 29c

DEHNEY'S

285 MIDDLESEX STREET

It Will Pay You to Get THE SUN Classified Ad Habit

BIJOU THEATRE
Twice Daily, 2-7.45 P. M. Tel. 25
Season's Cyclone Show
BERT BAKER & CO. in "THE VARIATION"
(Brother of the Famous "Al")
HARRY JOLSON
Operatic Blackface Comedian
FURMAN & NASH
Scoring Touchdowns in Songs
FRANK GABY
"ON AND OFF"
DUNHAM & O'MALLEY
Comical Musical Capers
LA DORA & BECKMAN
A Little Bit of Everything
HOMER ROMAINE
Artist Eccentric
NEWS — FABLES — TOPICS

CROWN THEATRE
FRIDAY AND SATURDAY
Goldwyn Presents
HOUSE PETERS
—IN—
"The Man From Lost River"
An exciting drama of the lumber camps created upon a magnificent forest background. Six parts.
Elaine Hammerstein
—IN—
"Why Announce Your Marriage?"
A comedy drama that lays you the inside dope on contemplated marriage.
Episode
"MIRACLES OF THE JUNGLE"
And Comedy

ROYAL
Want to see
TOM MIX
BILL FAIRBANKS
LARRY SEMON
GEORGE WALSH
They're on TODAY and TOMORROW

Merrimack Sq. Theatre
Now Playing
EUGENE O'BRIEN
— IN —
"Chivalrous Charlie"
MAY McAVOY
In "EVERYTHING FOR SALE"

NEW JEWEL THEATRE
TODAY AND TOMORROW
HOOT GIBSON in
"THE FIRE EATER"
The fiery drama of a man who fought his way through a blazing fend of the giant forests into the heart of the girl who hated him. Six acts.
Opening episode of the greatest
EDDIE POLO
Serial in Years
"THE SECRET FOUR"
(Episode 1, "Behind the Mask")
Don't miss a single episode of this thriller.
JACK PERRIN in
"THE BLUEJACKET'S HONOR"
Western feature
Latest episode of
"MIRACLES OF THE JUNGLE"
"IN THE HANDS OF THE APES"
Comedy
BABY PEGGY in
"CIRCUS CLOWNS"

Palace
TOWER'S CORNER
Friday and Saturday
CAMERON of the ROYAL MOUNTED
Northwest Mounted Police Story
Added Feature
GAIL KANE in "IDLE HANDS"

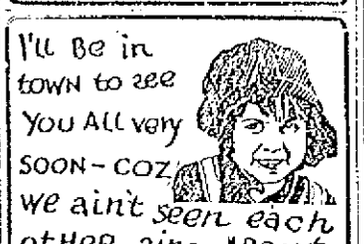

RIALTO—All Next Week

STRAND SUNDAY
4 HARVESTERS
FOUR OTHER VAUDEVILLE ACTS
VIVIAN MARTIN
"SONG OF THE SOUL"

OPERA HOUSE
LAST NIGHT BUT ONE
Twice Saturday
MARGUERITE FIELDS' COMPANY, in
PITTER PATTER
A REAL MUSICAL SHOW
With a big chorus of singing and dancing girls brought from New York for the production.
Next Week—Order Seats Now
Jane Cowl's Great Play
"SMILIN' THROUGH"

STRAND
Thousands Guessing at
VAUDEVILLE'S
Greatest Mystery
WHAT IS IT?
MAN? MAID?
—OR—
MACHINE?
Will Be Exposed at Saturday-Night Performances!
BUCK JONES in "TO A FINISH"
SHIRLEY MASON
"QUEENIE"

COMING NEXT WEEK AT THE ROYAL THEATRE
"OVER THE HILL"
William Fox's Famous Wonder-picture. Eleven acts.

COUGHS THAT PASS IN THE NIGHT
are generally those helped by
GRAY'S SYRUP of RED SPRUCE GUM
Ease and Comfort come with the very first spoonful
Montreal D. WATSON & CO. New York

Historic Brigantine to Be Stripped

CHICAGO, March 3.—The historic wooden brigantine Essex, once the flagship of the American fleet, which broke up the slave trade on the west coast of Africa, will end its days in the mud of Duluth harbor. The battered traveler of the seven seas, after a dozen years as a training ship on the Great Lakes, is to be stripped of its engines and beached at Duluth as an armory and station ship for the Minnesota naval reserves. Its place in the training fleet will be taken by the gunboat Paducah, now at Portsmouth, N. H., navy yard. Fifteen reservists will leave Duluth next week to fit out the Paducah and a Minnesota reserve crew will take her out of Portsmouth about May 15 for the month's journey to Lake Superior, via the St. Lawrence Welland canal and the Great Lakes.

New Jersey Mosquito An Epicure

ATLANTIC CITY, N. J., March 3.—Mosquitoes inhabiting the state of New Jersey have been slandered. They have been charged with being insensible of the better things of life, but Dr. Thomas U. Headlee, state entomologist, declares the New Jersey "swamp angel" is an epicure. He picks and chooses with the discrimination of a Roman senator, and humans and animals not possessing the proper flavor, are avoided religiously. Dr. Headlee has been here attending the annual convention of the Mosquito Extermination Commission.

More Bridal Suites on Japanese Steamers

SAN FRANCISCO, March 3.—So many couples are making honeymoon trips to the Far East from San Francisco that the Toyo Kisel Kaisha, a Japanese steamship firm, has ordered installation of 12 bridal suites on each of its six steamships plying out of this port.

THROAT OF CARUSO

Medical Men Describe It as Most Extraordinary Development Known

ROME, March 3.—(By the Associated Press)—The throat of Enrico Caruso, which was left at the time of his death to the Naples Museum for medical examination was reproduced pictorially by the Rome newspapers today, which published the opinion of doctors who describe it as the most extraordinary development known for vocalization.

Caruso's vocal cords were twice normal length, and his breathing power was described as phenominal. The epiglottis was as thick as that of the deepest bass singers, while its attachment to the tongue was of such a nature as to permit the greatest rapidity of vibrations, thus accounting for the immense range of the great tenor's voice. His lung power was so enormous that he could make the cords of a piano vibrate by merely breathing upon them. The doctors described Caruso's lungs as those of a superman, and declare that from head to foot he was a magnificent singing machine.

Paris is said to have more sun dials than any other city in the world.

B. & M. HAS SERIES OF DERAILMENTS

WEST KENNEBUNK, Me., March 3—The Boston & Maine railroad had a series of derailments today in this section, which blocked both of its divisions between Boston & Portland, for several hours during the morning. No one was injured.

Derailment of a freight train at Wells blocked the single track between Wells and Kennebunk on the western division and caused the morning trains from New York, Boston and Portland to be diverted to the Eastern division. During this movement the engines of a passenger train, known as the newspaper train, from Boston and of a special passenger train, were derailed at McIntire's cut, between Kennebunk and Biddeford, blocking the second division.

PHILADELPHIA BROKERS FAIL

PHILADELPHIA, March 3.—An involuntary petition in bankruptcy was filed in the United States district court today against L. A. Gerson & Co., stock brokers. No statement of liabilities was filed, but counsel for creditors said they would amount to $125,000 and assets to about $65,000.

The suspension of George W. Kendrick, 3rd, & Co., stock brokers, was announced.

Average height of a full grown human being, regardless of race, is 65 inches.

Local Scenes of Early Winter Destruction Reflected In Middle West Storm Havoc

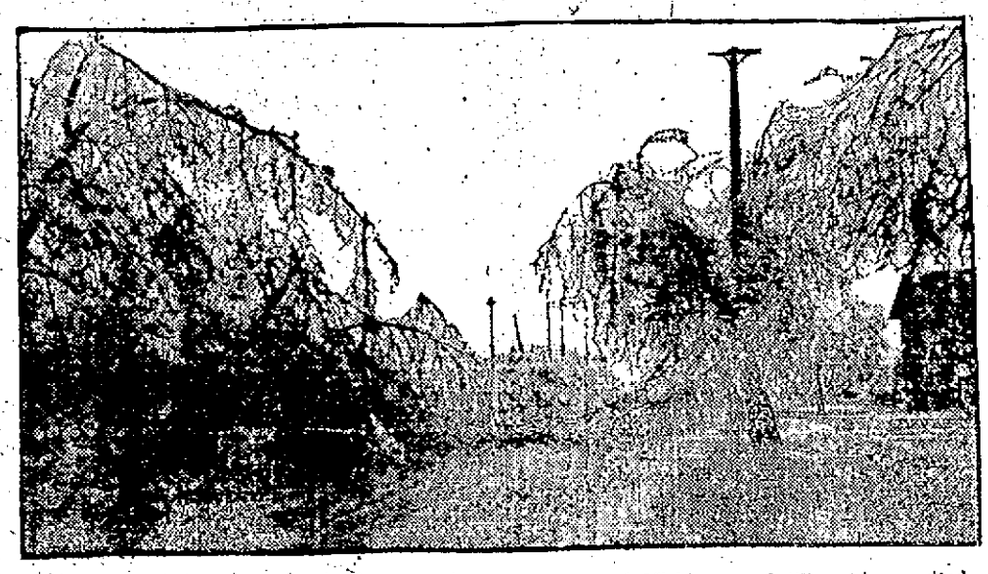

A three-day rain and sleet storm in the fruit districts of Michigan and Wisconsin resulted in loss estimated at millions of dollars. Countless trees were broken off by the heavy sheeting of ice. All wires were down and many towns were left without light and power. Transportation was tied up. This picture was taken at Big Rapids, Mich.

FARMERS INSTITUTE IN BILLERICA

The next meeting of the Farmers' institute of the Middlesex County Agricultural association, will be held Wednesday, March 15, in Billerica. Through the courtesy of the Billerica Congregational church, members and guests will meet in that edifice, the morning session being called at 10 o'clock. A farmers' dinner will be served at 12.30 p. m. by members of the women's society affiliated with the church, and the afternoon session will be opened at 2 o'clock.

E. F. Dickinson is on the committee arranging for the day's program. Several speakers are to be listed, with demonstration work also on the day's program.

Japan's Imports and Exports For Year

TOKIO, Feb. 4.—(Correspondence of the Associated Press)—Japan's imports for January exceeded exports by nearly 90,000,000 yen, according to the finance ministry's official figures. The preponderance of imports over exports shows a decrease of 84,000,000 yen as compared with the corresponding period last year.

Seek 60 Teachers For Philippine Schools

WASHINGTON, March 3.—The bureau of insular affairs in the war department is seeking 60 high school teachers qualified to take positions in the English departments of the Philippine schools. Transportation will be furnished by the government to Manila and entrance salaries of from 3000 to 3200 pesos—nominally $1500 to $1600—will be paid successful applicants.

13 Drydocks For Sale

WASHINGTON, March 3.—Thirteen of the Shipping board's drydocks located on the Atlantic seaboard and the Gulf, have been turned over to Vice President Farly, in charge of sales, to be sold. The drydocks cost the board about $900,000 each, and President Powell of the Emergency Fleet Corporation in announcing that they were for sale, said they should bring about $300,000 each. It is hoped, he said, to sell to those now leasing them. The drydocks are located at Baltimore, Norfolk, Staten Island, Pensacola, Fla., New York, Perth Amboy, N. J., Galveston, Tex., Mobile, Ala., and Weehawken, N. J.

More Brokerage Houses Fail

NEW YORK, March 3.—The whirlpool of misfortune continued to drag down brokerage houses today. The failure of George W. Kendrick 3rd & Co., of Philadelphia, was announced from the rostrum of the New York stock exchange, and the Consolidated exchange announced the suspension of Charles A. Bertrand, and C. A. Bertrand & Co., of this city. An involuntary bankruptcy petition against C. A. Bertrand & Co., was filed in federal court. No estimate was made of liabilities and assets.

CHIC CHIC CHIC CHIC CHIC

SATURDAY SPECIALS

Silk Jersey Skirts, in all the popular shades, with contrasting ruffle, at $2.95
Gowns in chemise, V and high neck models, lace and embroidery trimmed; $1.00 value, at ..... 69¢
Philippine Gowns, of fine lingerie cloth, hand scalloped, all hand made; $2.95 value, at $1.95
All Our Fine Silk and Wool Sport Hose, $2.95 value, $2.00
Colored Petticoats, in all the new shades, with novelty flounce; $1.95 value $1.00
A Lot of Bloomers, Drawers and Combinations, in broken sizes, at ..... 50¢
Corsets, in flesh and white, medium and low busts, sizes up to 30. Special at $1.00
A Sample Lot of Vests and Pants, fleece lined; values up to 79, at ..... 39¢

THE "CHIC" SHOP
50 CENTRAL ST. Through to Prescott St.

CHIC CHIC CHIC CHIC CHIC

BRIDGEPORT HARTFORD BOSTON CHESTER CLEVER CLOTHES 20 25 30 LAWRENCE LOWELL HAVERHILL

For ⅓ Less! The Smartest All-Wool Spring Suit You Ever Wore!—

CHESTER CLOTHES

Come in and pick out your suit and topcoat. Pay one-third less and you'll get a smarter, finer garment than you ever bought before.

Then you'll know why our business grows bigger and bigger—why customers come here again and again—why men who KNOW say "Chester gives you the most for your money!"

CHESTER "EXTRA FINE QUALITY" SUITS and TOPCOATS $25

OUR GUARANTEE

Wear Chester Clothes as long as you please. If you think at any future time that the garment has not given entire satisfaction, you may return it and we will exchange it for another or refund your money in full.

CHESTER CLOTHES PRESSED FREE

Bring in your garment any day. We employ tailors to press them without any charge whatsoever to you.

MEN! Chester Clothes for Spring are the best twenty-five dollar's worth of Clothes value you can buy. The all-wool fabrics are richer—the Styles are superb—the tailoring perfect.

You SAVE from $10 to $20 because you buy Chester Clothes

—Direct from the Maker
—Through the extensive chain of Stores
—In tremendous volume

"Always the FIRST to show the LATEST"
Ask to see our New SPORT models.
We are featuring 5 Smart Sport Models for Men and Young Men. Over twenty-five different patterns to select from. All wool fabrics—expert tailoring.
OUR PRICE
$25.00
An extra pair of trousers of the same material $5 EXTRA. "The extra pair doubles the wear and cuts your cost in half."

the entire balance of our
WINTER SUITS
— and —
OVERCOATS
that sold at $25 and $30 *NOW* $17.00

Make your selection NOW! A small deposit will hold any garment until you are ready to take it.

Maker to Wearer Direct
CHESTER CLOTHES SHOP
Stores Everywhere

- - 102 - -
Central Street
Lowell, Mass.
J. J. McGUIGAN, Mgr.

BUFFALO SYRACUSE WILKES-BARRE CHESTER CLEVER CLOTHES 20 25 30 FALL RIVER PORTLAND SPRINGFIELD

Treat your beauty fairly! No matter how lovely your features are you cannot be truly attractive with a red blotchy oily skin
Resinol Soap and Ointment make bad complexions smoother softer and generally charming
RESINOL
Soothing and Healing

SPARE THE RINSING AND SPOIL THE CLOTHES

No matter how carefully you have washed your clothes, if you have not rinsed every bit of soap out, they will still be yellow. Use a soap that dissolves completely and there is less danger of particles sticking to the clothes to yellow them.

Rinso is an entirely new kind of soap that dissolves instantly, making both water and clothes slippery with its pure, rich suds. It soaks all the dirt out of the clothes so that no hard rubbing is needed to get them spotlessly clean.

Rinso is easier to rinse out than a soap with solid particles to stick to the fabric. But because the rich Rinso suds loosen every bit of dirt, very thorough rinsing is necessary to carry off the dirt.

Rinso is rapidly replacing bar soap for the family wash.

NEW CATHOLIC CHURCH

Colonial Meeting House at Lyme, Conn., to Be Reproduced at Area, Ill.

CHICAGO, March 3.—An old colonial meeting house—the First Congregational church of Lyme, Conn., is to be reproduced at Area, Ill., 30 miles from Chicago, as a Catholic church. It is to be the chapel of the new Catholic university, St. Mary of the Lake.

"We are not appropriating anything from the colonial architects, but are merely taking back our own," Joseph W. McCarthy, designer of the university, said when asked to explain the choice of the Connecticut meeting house as a model for a Catholic church. "The Adams brothers brought the colonial, or strictly speaking, Georgian style to England from Rome, and the Romans got it from the Greeks.

"Plans for the early colonial churches were mainly drawn in London, and reflected the Adams craze, then the vogue there. The original plans for the Lyme meeting house, erected in 1815-1817, are supposed to have come from England, as the contractor, one Belcher, was not an architect, and his workmen were largely ship carpenters. There is an old story in Lyme that the plans were brought from England in one of the Lyme ships."

The present Lyme church, a reproduction of the one built in 1815, was constructed after fire destroyed the original in 1907. The reproduction at St. Mary of the Lake university will follow it, so far as the exterior is concerned, except that the Catholic chapel will be of brick and stone instead of the white pine used at Lyme. The interior has been re-arranged to conform to the needs of a Catholic church.

The real reason for choosing the colonial meeting house as a model, according to Mr. McCarthy, was to carry out the decision of Archbishop George J. Mundelein to build the new university in the Colonial style. When completed the Area university will be a training school for 500 candidates for the priesthood. Its six-year course will supplement the five-year training given boys of the Chicago diocese at Quigley preparatory seminary here.

The Area site embraces 1000 acres, including a lake a mile long. Five buildings, a convent of the Franciscan sisters, the philosophy lecture hall, dormitory, refectory and power plant have been completed and were opened to classes last fall. The theological section will be completed by September, 1923. Work started in August, 1920.

Five bridges have been built and work is underway toward the development of the extensive grounds. Two curving concrete moles provide boat landings, from which a terraced plateau is to be crowned by the chapel, with its graceful Wren spire rising 150 feet, or 210 feet above the lake level. On either side of the chapel will be extensive formal gardens, surrounded by a continuous pergola.

The complete university plans call for a chapel, administration building, library, theology hall, philosophy hall, dormitories for each, dormitory for the men and faculty of the Sacred Order, auditorium, gymnasium and swimming pool, boathouse and belvedere, mall, refectory and kitchens, greenhouses, laundry, warehouse, powerhouse, shop, convent and infirmary, and the five bridges of St. Paul the Apostle, St. Charles Borromeo, St. George, St. Thomas Aquinas and St. Augustine.

POWELL RETIRES FROM FLEET CORPORATION

WASHINGTON, March 3.—Joseph W. Powell, who will retire as president of the Emergency Fleet Corporation of the Shipping board today, announced last night that for the first time in the board's history the ship operating expenses for February were less than the operating revenues. Since last July, when he assumed office, he added, the Shipping board has disposed of $20,370,000 worth of property.

The February figures for ship operation, Mr. Powell said, showed that approximately $6,500,000 was taken in by the managing operations on Shipping board accounts and that the expenditures were $6,400,000.

Although Mr. Powell will sever his association with the Shipping board today, he has agreed at Chairman Lasker's request to make a survey of former enemy passenger vessels numbering about 30, to determine whether any are worth reconditioning. The principal one are the Agamemnon, the Mt. Vernon, the Martha Washington and the De Kalb.

President Harding received Mr. Powell at the White House yesterday and thanked him for his services.

Germany is exporting sewing machines small enough to be held in one hand.

Tom Sims Says

One at school's worth two at pool.

Fine motto: More spunk, less bunk.

A reducer has a fat chance to get slim.

Many a plan to get rich quick has a poor ending.

Maybe they call it Wall street because they are going to the wall.

All of us make trouble and wonder why the supply exceeds the demand.

The trouble with talking at random is people listen that way.

New York politicians fighting against schools are after the kid vote.

Muscle Shoals was a white elephant until Ford asked to start a circus.

The coal strike comes on April Fool's Day and the consumer gets fooled.

"Kilts have been worn since 1626"—news item. Ah, the thrifty Scotsmen.

A happy thought of spring is telling the janitor "You may cease firing when ready, Gridley."

"Human brain contains 300,000 nerve cells"—news item. There, we have the situation in a nutshell.

We wonder whether the man who claims to have a serum to make people tell the truth took any himself.

Copyright 1921 Hart Schaffner & Marx

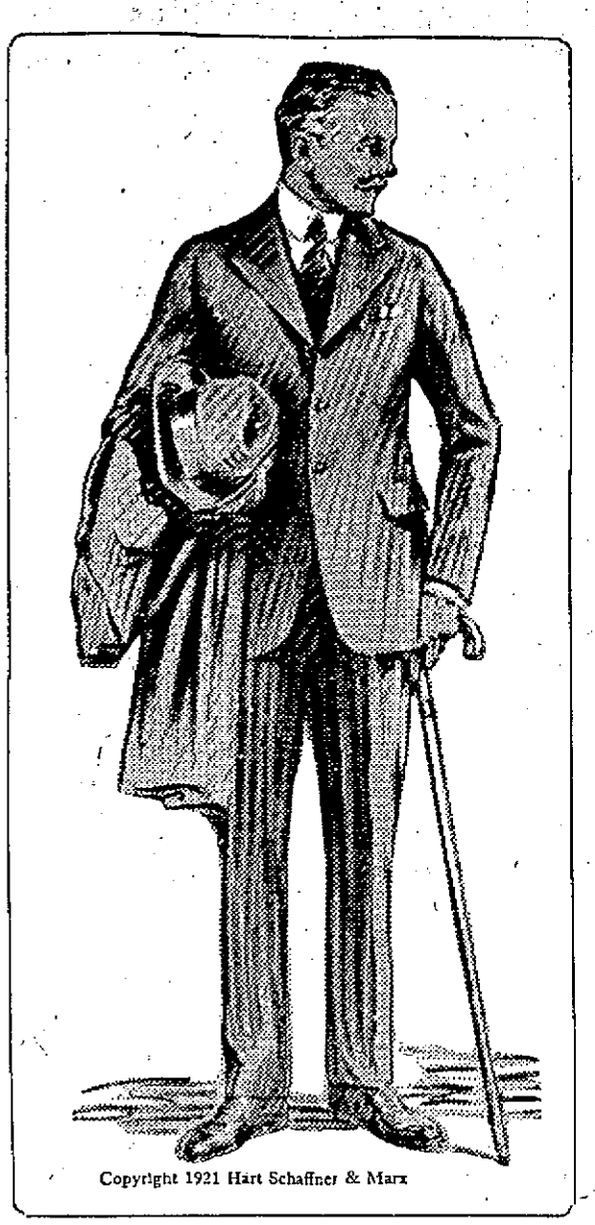

Copyright 1921 Hart Schaffner & Marx

Copyright 1921 Hart Schaffner & Marx

Final reductions here mean something

First---because prices were low to start with.
Second---because we sell only finest quality.

Every Hart Schaffner & Marx winter suit and overcoat included

$50.00
for suits and overcoats that sold for $55, $60, $65

$42.50
for suits and overcoats that sold for $50.00

$33.50
for suits and overcoats that sold for $40.00

Good Overcoats $15.00

Hart Schaffner & Marx Special
Young men's worsted fifty dollar suits.
$28.50

Good All-Wool Suits $19.50
You never had a chance to buy finer clothes at a greater saving. Your profit is far bigger than usual. Better take it.

Worsted Suits $23.50

The Talbot Clothing Company

Advanced Showing of New Spring Clothing Now

NEW PLAN MAY STOP AUTO STEALING

CHICAGO, March 3.—Destroy the market for stolen automobiles and thereby stop the thefts, is the plan now in process of formation by the Interstate Motor Theft commission here.

Laws, locks and protective devices have proved themselves inadequate, says W. R. Van Courtland, commissioner. The professional motor car thief is unabashed. Motor vehicles of an approximate value of $300,000, the commissioner says, are stolen every day in the United States, despite all measures taken to check the thievery. Large numbers of persons thrive as a result of the traffic.

The plan is this:

A car is stolen in Chicago. If the numbers are changed, one of two things happens, either a duplicate of some other number is made or a fake number one that the manufacturer never placed on a car. When the car is sold and re-registered in any state some number must be given. A duplicate number will immediately be caught and the two or more cars carrying that number will be thoroughly investigated. A fake number will show up just as quickly and be looked into. If the number is not changed there will be report of the number on the commission's records as that of a stolen car and when the same number is registered again from the same state or any other it will immediately be caught.

The lack of any national clearance system in the past has been one of the largest contributing factors in making this lawlessness easy and profitable, Mr. Van Courtland states. With the commission's national clearance system in operation a car stolen in Maine, the numbers changed and the car sold and registered in California, would immediately be caught he asserts.

The plan is virtually a "fingerprint" system as applied to automobiles. A master record of every car registered in the 48 states as well as the new cars that come into existence is to be kept at the commission's headquarters. The numerical arrangement of the records makes checking of any vehicle simple and automatic. A "Smith Eight" for example, engine number 1234 is registered with the state. The commission receives this number and goes to post it but finds another "Smith Eight" already registered in that state or some other—and they do not correspond in detail. It is immediately apparent that one is incorrect. No man changes these numbers except for fraud. It is a simple process of elimination for the law enforcement bodies having jurisdiction over these cars to determine where the trouble lies and then with the aid of the commission, the original identity of the stolen car and to whom it belongs is determined.

Through this "national clearance test" the commission believes that it will be virtually impossible to dispose permanently of a stolen machine. Closely identified with the commission are sheriffs, police department heads, chamber of commerce secretaries, manufacturers, business and professional men. Names that appear on the national advisory boards include Joseph A. Faurot, deputy police commissioner, New York, Dan Beard, national Boy Scout commissioner, J. A. Hall, educational director, Associated Advertising Clubs of the World, and Gutzen Borglum, sculptor and president of the International Sporting club.

New Testament was first divided into verses by Robert Stevens, a French printer, in 1551.

HARVARD GRANTS 149 DEGREES

BOSTON, March 2.—Harvard granted 149 degrees at the end of last term. Twenty-seven of these are posthumous degrees, granted to men who never completed their college requirements but lost their lives in the war. The university has ruled that every man on the Harvard roll of honor has also a place on the roll of graduates.

The men who were granted the posthumous degree of AB "for honorable service in the war" were as follows:

Edward B. Cole, '02; Allen M. Sumner, '04; Robert R. Borden, '06; Robert H. Hogg, '06; Archibald H. Ramsay, 07; Dillwyn P. Starr, '08; Charles P. McMichael, '09; Nathaniel S. Simpkins Jr., '09; Henry A. Coit, '10; Harold Marion-Crawford, '11; Carl A. Dudley, '11; Edward C. Sortwell, '11; John Whitall, '11; Richard M. Dwyer, '12; Charles Fry, '13; Addison L. Bliss, '14; Morton C. King, '14; Arthur J. Brickley, '16; Oakley D. Overton, '16; William B. Hinman, '17, and Herbert W. Windeler, '19.

These men were granted the posthumous war degree of SB; Braxton Bigelow, '09; Harold C. Kimball, '12; Harry G. Byng, '13; Robert L. Forbush, '13; John C. Cleave, '14; Philip C. Starr, '14, and Herbert F. Dickson, '22.

A feature of the award was the granting of the degree of Master of Science in Zoology to Dr. R. Heber Howe, Jr., who has recently been appointed supervisor of Harvard rowing. Two men won the degree of AB magna cum laude. They are Edwin Carpenter, '22, and Edward R. Gay, '19, who was granted his degree out of course.

Aside from the 27 posthumous war degrees, 48 men won the AB degree and 10 the SB degree. Twenty-seven Masters of Arts were created, 11 Doctors of Medicine, 6 Doctors of Philosophy, 7 Masters of Education, 4 Doctors of Dental Medicine, 2 Doctors of Science, 2 Masters of Architecture, 2 Masters of Business Administration, one Master of Science and one Bachelor of Laws.

Graphite from which pencils are made is imported from Mexico and Ceylon.

HOOVER TO HELP WOMEN VOTERS

BOSTON, March 3.—The watchword of American women during the war was "Helping Hoover." Now Secretary Hoover is helping the National League of Women Voters in its plan for the Pan-American conference of women, to be held in Baltimore April 20-29, in connection with the third annual convention of the league.

Secretary Hoover has sent the following message to Mrs. Maud Wood Park, president of the league:

"I am glad to hear of the proposed Pan-American Women's conference. It is only through the personal contacts of individuals in the United States with individuals of the Central and Southern nations that a better understanding of North and South America—each for the other—will be secured.

"I wish you every success and am confident that your conference will mark another step in the progress which the women of the world are making toward their proper place in the civic affairs of all nations."

Secretary Hoover has promised to be present and address the conference if his official duties permit.

The Massachusetts league will send 13 delegates to this conference.

British architect has invented a tank for catching dew and condensing it into drinking water.

Correct taste and the best cooking results call for the right sugar at the right time—use Domino

Granulated Sugar for baking, cooking and candy making. use Domino

Tablet Sugar for tea, coffee, cocoa and chocolate. use Domino

Powdered Sugar for sprinkling pies and cookies, for fruits, cereals and iced beverages. use Domino

Confectioners Sugar for icings & fondants. use Domino

Brown Sugar for baked beans, gingerbread, candied sweet potatoes, tarts and cakes.

Whatever you use sugar Always Sweeten it with Domino

Antiseptic, Pleasing, Soothing

The penetrating odor of camphor blended with those of other healing oils make Minard's Liniment extremely pleasant to inhale. Breathe It In and Rub It In—folks have been doing both for over 65 years.

MINARD'S FOR PAIN LINIMENT

Hardware — Paint

A bluff is all very well, if you are playing it against another bluff. But it bursts like a child's balloon when it strikes a fact.

We know, we couldn't bluff the people into buying poor hardware and paint and that is the reason we carry and advertise the best and we will leave it to our customers to prove this to be a fact.

Adams Hardware AND PAINT CO.

351 Middlesex Street

BUILT TO LAST

HAMILTON Rubber Goods are the best that money can buy and every piece is warranted for 2 years.

Hot Water Bottles $2.50
Fountain Syringes $2.50
Combination Syringes $4.00

A number of Hot Water Bottles and Fountain Syringes that we are to discontinue, are now marked at decidedly attractive prices.

Howard Apothecary 197 Central St.

A Great Sale of Housewares

Started Today in our Housewares Department, fifth floor. Housekeepers will find glassware, crockery, tinware, aluminum, agate, and galvanized ware at an average of one-fourth off regular prices. Below are some extra specials—everything is in readiness—now it's your move!

23c

48 BREAD PANS, heavy tin Puritan Ware, the best practical article that can be produced.

85c WEAR EVER ALUMINUM LIPPED SAUCEPANS. Housekeepers will appreciate this value.

45c WASH MITTS, aluminum miniature washboards for washing hosiery, lingerie, lace.

39c CREAMERS that match the sugar bowl described in last item. The Pitcher is just as attractive.

60c CAKE TINS, made from the best material that can be secured. "Puritan Ware," good size.

49c GLASS BOWLS, four graduated bowls, so clean and satisfactory—a real value.

55c CELERY TRAYS of fine Colonial glass. Ornamental, useful and practical. All perfect.

39c COVERED GLASS BOWLS for the refrigerator. Used instead of the old style crockery bowls.

30c BRILLO, an aluminum utensil cleaner and polisher. Makes your kitchen utensils bright.

30c CLOTHES DRYERS, six arms, useful in summer and almost a housekeeper's necessity in Winter.

50c VASES of cut glass, three styles to select from—all good looking and newest style.

39c BISCUIT PANS of aluminum with space for nine good size biscuits or cup cakes; always useful.

25c SANI FLUSH, a powdered chemical compound, very satisfactory for cleaning closet bowls.

35c and 45c TIN PAILS, in three different sizes. These pails are called "stove pails." Very useful.

39c BOWLS, more of these much called for glass bowls that are a part of every kitchen.

33c GALVANIZED PAILS, used for hundreds of purposes, as every housekeeper knows; strong handles.

49c TOASTERS, round "perfoplate" style that toasts bread quickly and evenly, good size.

75c and $1.25 Odd China, including covered butter dishes, cake plates, platters and plates, "Steubenville" china.

39c SUGAR BOWLS, Heisy glass, good size with covered handle and novelty design.

49c FRYING PANS that will interest boarding house keepers especially. 14 inches across—couldn't be bigger!

45c

69c MOP WASTE, regular 12 lb. style. Tate's best quality, used either as wet or dry mop.

75c PUDDING PANS, graduated size of aluminum. May be used for many purposes beside puddings.

60c REFRIGERATOR JARS, covered brown crockery with neat white bands, excellent for keeping butter.

65c BEAN POTS, made of Liberty Oven Glass—a new glass but an old fashioned ever popular dish.

79c DRY MOPS, Tate's and Prescott's, black or white, dust absorbative, best quality.

65c ROLLING PINS, heavy style handled and like the preceding item has been known to be used for other purposes.

63c and 70c REFRIGERATOR PANS, stamped from solid piece of metal, no solder used—therefore it can't leak.

65c TEA POTS, Royal Enamelled Ware, always satisfactory, all perfect, small family size.

70c BROOMS, polished handles, a very fine broom that is made here in Lowell; 'nuff sed.

60c JARDINIERES, for small potted plants, green, blue and brown. Solid colors, neat designs.

98c CABBAGE CANS, "Nesco" make, tight fitting cover, handled, good size for kitchen use especially.

69c BABY PLATES, hand painted real china with "Mother Goose" characters. Made so babies' food won't spill.

75c WATER PAILS, Atlantic and Lisk aluminum galvanized pails with wooden handles and wire bails.

69c SHOPPING BASKETS, pliable, good looking, roomy affairs that shoppers are interested in.

55c BREAD PANS, "Puritan Ware," made from the best material that can be secured, good size.

69c LIPPED GLASS BOWLS, a larger size than those we are selling at 23c. For other references visit 5th floor.

65c TEA KETTLES, Diamond Enamelled steel ware, all perfect, good size for small family.

69c INVERTED GAS LIGHTS that are sold complete with globe and mantle. A good clear reading light.

75c MILK PANS, nice clean, white enamelled warranted steel ware. Used for many purposes.

69c SYRUP PITCHERS, fine cut glass, covered. A dainty gift for a shower or useful for yourself.

75c

$1.25 GEM PANS, hold eight gems, and it surely is a gem because it is of the Non-Stick variety.

$1.60 PRESERVE KETTLES, handled wooden bails, white enamel, blue or mottled Venetian Enamelware.

$1.25 DOUBLE BOILERS, small size, in grey or white Royal Granite Enamelled ware. Fine for puddings.

89c WASHBOARDS of perforated zinc, "Top notch" soap saving sanitary front drainer.

$1.15 COVERED KETTLES, number of sizes to select from. Blue, white and grey. Lisk's wear.

$1.00 ACME ICE CREAM FREEZERS, most economical ice cream freezer on the market.

$1.00 BREAD BOXES, white enamel, clean looking with air tight cover, handled, good clasp.

98c DOVER SANITARY SINK PAILS with straining cover. Always looks well either in or under the sink.

$1.00 CLOTHES BASKETS, willow hand woven, two handles, hold good size family washing.

$1.00 HAMPERS, split wood with colored band top, hinged cover. An excellent value.

PANTRY SET of black enamelled ware—six covered boxes, "Ginger," "Nutmeg," "Spice," all things nice.

$1.50 PUSH BROOMS, 14 inch, Tip Top, protected corners, polished handles, fibre and bristles.

95c ROASTING PANS, single and double. The double style is of American Maid Aluminum, good value.

$1.15 TEA POTS, white enamelled, blue and grey, two quart size. Can't be beaten, all perfect.

$1.50 MARY ANN CAKE SHELL PANS that bake a shell of any kind of cake for filling. Aluminum.

98c NIGHT SETS, of cut glass, chrysanthemum decorated bottle and glass.

95c DISH PANS, choice of aluminum, tin, or agate ware. Three different styles and sizes.

$1.25 CELERY TRAYS, of Bavarian China, two decorations, hand decorated. Useful as well as ornamental.

$1.25 CARVING SET, a dandy carving knife and fork for small steak, etc. Good value.

98c BERRY SETS, large dish and 6 small ones, beautiful flower and fruit decorated china.

Mail and Telephone Orders given prompt attention.

Customers desirous of opening charge accounts may do so by applying at the Main Office—5th Floor.

Chalifoux's Corner ESTABLISHED 1875

THE STORE OF ABSOLUTE SATISFACTION

Telephone LOWELL 5000

Sale Started This Morning at 8.30 and will last as long as the lots last.

THE LOWELL SUN

JOHN H. HARRINGTON, Proprietor

SUN BUILDING, MERRIMACK SQUARE, LOWELL, MASS.

Member of the Associated Press

The Associated Press is exclusively entitled to the use for republication of all news dispatches credited to it or not otherwise credited in this paper and also the local news published herein.

THE TEXTILE TROUBLES

In various textile and other papers, articles are appearing bearing upon the competition in textiles between New England and the southern states. The conditions are being depicted as very unfavorable to New England on account of its geographical position and the fact that there are now more mills in the south than in the New England states, that the operatives there work for lower wages and are satisfied to work longer hours daily then those of New England. In an article published in the Boston Banker and Tradesman it is alleged that the southern worker has produced a little over $3000 worth of goods as compared with $2900 worth for the New England operatives. If the textile industries here in New England have tangible reasons for a cut in wages, they should come forward and present the evidence. This method of declaring a reduction in wages and allowing a long struggle to ensue between them and the operatives is injurious to both and instead of helping New England it will seriously injure it by driving many of the skilled operatives into other lines of work or sending them to the southern states, where business is said to be so much better than it is here. It is high time that the management of the mills in which strikes are still in progress should meet their operatives in conference and remove whatever misapprehension stands in the way of a settlement. We do not believe the mill operatives will insist upon anything that the mills cannot afford to pay or that they expect the mills to do business without a reasonable profit.

This continual whining over alleged disadvantages of New England is injuring the mills to a greater extent than our distance from the source of raw material. The New England mills have more skilled help than the mills of the south and such operatives should receive higher wages than the unskilled. The mills here can make finer goods than those of the south and in this they should endeavor to hold their supremacy, but they can't do this by fighting with their skilled operatives.

DEPOSITORS IN QUANDARY

Scenes somewhat reminiscent of the days when Coxey's famous "army" attempted its long march to Washington to see the president, were enacted Wednesday afternoon in Puritanic Boston. Dispatches relate that a "large number" of persons, said to be unfortunate depositors in closed trust companies of Boston, headed by a valiant leader named Dixon, marched to the state house and attempted to gain entrance in order "to see Governor Cox" and present their "case" to him.

The depositors, without funds, most of them actually in need of money, with many of them out of employment and in want, wish the state to reimburse them for losses and they also want the governor to remove Bank Commissioner Allen. Of course they didn't get into the state house and were not allowed to see the governor. This would have been strictly against the rules on Beacon Hill. Instead, they were met at the main entrance and informed that they could not enter the state house en masse, but that Governor Cox and other state officials whom they wanted to see, would hear their grievances in the afternoon if they delegated a committee of five for an interview. The depositors were ordered to wait in front of the state house while the committee transacted the business.

Marching upon the state house will not bring back the depositors' money right away, although it shows how badly most of them need the funds they deposited in banks that proved to be worthless and insecure. At the same time, the plaints of the disturbed depositors appear to be justified. There has been a long delay in adjusting the affairs of these closed Boston banks. It may be a difficult job; and we have no doubt that considerable time is necessary to straighten out the tangled affairs of many of the closed financial institutions; at the same time the depositors may be excused for becoming anxious to know whether any part of their money will be returned.

There has been considerable secrecy about the investigations, and Bank Commissioner Allen, never a very talkative man, has rarely given depositors who sent in queries any direct answers when failed to answered them at all.

A statement from Bank Commissioner Allen would clear away a mass of doubt and worry at this time. He should be considerate enough of the unfortunate depositors to let them know the exact conditions and what they may expect when the investigators are ready to exhibit the fruits of their long struggle with figures, accounts and other tangled skeins of finance.

THE SNOW BRIGADES

This has been a severe winter for outdoor workmen of the road and the steel rail. Early in the season, when the first snow falls caused some trouble, it was slow work getting the roadways cleared up for traffic. Pedestrians and traffic experts realized that in some instances, the meager equipment owned by the city earlier was far from adequate for the work at hand, and even the street railway company was not properly equipped as late as last November for the tremendous struggles that were in the offing.

It has been a tough winter, to use the vernacular, and there is no better word, perhaps, that can be employed to describe it briefly. At the same time, both the municipal authorities and some officials of the Eastern Massachusetts Street railways have learned several lessons that might be jotted down in their official notebooks to be re-read next winter when the same troubles may happen again. It may assist them in battling the elements in the future.

DEAN OF CRIMINALS

The oldest convict in the country—probably in the world—is a 93-year-old man who is sent up from Philadelphia to serve five years for chicken stealing. The wardens call him the "dean of convicts." He has been in and out of prisons and jails much of his time since he was 40. Obviously, he knows that crime doesn't pay. Why, then, hasn't he gone straight? Drunkards know the answer—he lacks will power.

It is now claimed by medical men that the next generation will have no such inveterate criminals, as they will be turned over to specialists who will develop will power by treating the adrenal glands.

That may come to pass. Stranger things have been done; but we are still skeptical on this point and inclined to the belief that early training in righteousness and the practice of honesty would have developed that man's moral nature so that he could easily have resisted the temptations to which he is now such a ready victim.

There is a great deal in that old biblical counsel: "train up a child in the way he should go and when he is old he will not depart from it." The same truth is condensed in another form by Pope in the line: "Just as the twig is bent, the tree's inclined."

TEN CENT MILK

Ten-cent milk is being sold by several distributors in Lowell and vicinity. There is no "war" now. A few farmers simply got tired of receiving small checks for milk sold to wholesalers, amounts that figured out to something less than 7 cents a quart per slight and one-half quart can, and sometimes less than even that figure when the "cheese" milk is taken into consideration. This "cheese" is the so-called "surplus milk," which the distributor tells the farmer-producer that he "cannot sell owing to a great surplus." So each farmer has a "cheese" account on his monthly statement, which averages down the actual price he receives for his milk in some cases to less than 6 cents a quart. One county farmer received but 11 cents a can for his milk last month. This averages a little over five cents a quart.

Is it any wonder that some farmers, convinced that they never can get decent prices for their milk by selling it to distributors, are now bringing their milk to Lowell and peddling it from door to door at 10 cents a quart, and getting "all there is in it?" The farmers are beginning to eliminate the middle man in marketing their products.

THE COMMON COLD

Get your feet wet and "you're apt to catch your death of cold" is a common saying. More dangerous is the germ-laden dust of city streets, according to advanced medical men.

They say that even a gas mask over mouth and nose is not sure protection. A germ of flu or common cold is apt to blow into the eye and from there spread through the system. The common cold weakens the system and lessens its power to cast off the noxious germs.

If some germ expert could discover a certain, over-night cure for common colds, it would do more to prolong the average life than a whole regiment of monkey-gland doctors.

BLOATED VALUES

Privately-owned subways, elevated and surface car lines of New York City have a valuation of about $765,000,000, based on par value of outstanding bonds and stocks.

A transit commission now recommends that this be cut 40 per cent. It suggests basing valuation on original cost less whatever is necessary to put the properties in first-class service condition.

This is the first flame of what may become a national fire. Deflation of capitalization will be the big problem after the last bloated price is pricked.

SOCIALISTIC BUREAUS

These bureaucratic measures evolved in Washington for encroachment upon state rights are chiefly socialistic; and if they are tolerated by the people we shall soon find that unconsciously we have taken a great step toward the socialistic policy of having everybody look to the state for relief and for paternalistic support, a feeling that destroys self-reliance on the part of the citizen.

There is too much of this business already and the tendency is strong to increase the number of such bureaus.

THE CANNERIES

Canneries in British Columbia report that production costs are going to be smaller this year, "as tin is now being secured from the United Kingdom, and at half the price of that formerly obtained from the United States."

This may not seem an important item to you. But it's only one of thousands of similar items. Combined, they affect your job.

Price is the gravity of business.

CONGRATULATIONS

The Sun congratulates Mr. Benjamin S. Pouzzner on his completion of one year in charge of the Sunday Telegram. Mr. Pouzzner has done much to improve his paper during the year in which he has been at the helm and his manly character and gentlemanly instincts offer a guarantee that he will eschew disreputable journalistic methods and stand only for what is just and honorable.

SEEN AND HEARD

Was it worth $5 a day to procrastinate on the state income tax matter?

Just as long as sidewalks are laid and hens are killed, there will be tar and feather parties in the southland.

It is generally the idle who complain that they cannot find time to do that which they fancy they wish.

We who live in eastern Massachusetts are prone to look upon the western part of the Bay State as mountainous, wild country, but at least there is not much snow beyond Springfield.

Wonder whether or not Dr. Work will adapt himself to the work in the office of postmaster general. It worked pretty well for Will Hayes, so well, in fact, that work is the least of his troubles now.

A Word a Day

Today's word is dirigible.

It's pronounced—di-rij-i-bul, with accent on the second syllable.

It means—capable of being steered or led.

It comes from—Latin "dirigere," to steer.

It's used like this—"The Roma, recently destroyed, was America's greatest dirigible balloon."

Good for a Full Any Day

Two men were engaged in repairing the roof of a building. One of them, having occasion to go down, carried the ladder away with him.

"Hi!" shouted his mate, "bring that back. How do you suppose I am to get down?"

"O, just shut your eyes and walk about a bit," answered the other.

The Rose Beyond the Wall

Near a shady wall a rose once grew,
Budded and bloomed in God's free light,
Watered and fed by the morning dew,
Shedding its sweetness day and night.

As it grew and blossomed, fair and tall,
Slowly rising to loftier height,
It came to a crevice in the wall,
Through which there shone a beam of light.

Onward it crept with added strength,
With never a thought of fear or pride,
And it followed the light through the crevice's length,
And unfolded itself on the other side.

The light, the dew, the broadening view,
Were found the same as they were before;
It lost itself in the beauties now,
Breathing its fragrance more and more.

Shall the claim of death cause us to grieve,
And make our courage faint and fail?
Nay, let us faith and hope receive—
The rose still grows beyond the wall.

Scattering fragrance far and wide,
Just as it did on days of yore;
Just as it did on the other side,
Just as it will forever more.

—A. L. Frink.

MAN ABOUT TOWN

The street railway company, according to comment which I have heard, should at least look into the advisability of installing a white pole on Appleton street opposite the Telephone company building. There is an outbound stop outside the telephone exchange, but persons on inbound cars are compelled to get off at some little distance. Since many people from the outlying districts wish to visit the telephone exchange or the Presbyterian church across the street, a stop pole would prove a great convenience at this point, particularly when there are stops on either side at which comparatively few wish to leave the car, except through the necessity of reaching some busy place nearby. There seems no good reason why a white pole should not be installed on the inbound side at this point, whereas there are many good reasons in favor of such action. When it has been found advisable to have a stop directly across the street, there appears to be nothing of importance to prevent the creation of a new stop at this location.

I note that the Knights of Columbus are planning to entertain two prominent speakers within the next four or five weeks, and no doubt they will be repaid fully by the addresses which will be delivered by David I. Walsh, junior United States senator from Massachusetts and an old friend of the council, and Hon. Edward F. McSweeney, chairman of the K. of C. historical commission. A letter received recently by the lecturer of the council states that Senator Walsh will prepare a message to New England through the local organization on some public question of the hour. Mr. McSweeney is likely to present some interesting facts relative to the work of the historical commission, appointed by the Supreme Assembly, Fourth Degree, K. of C., at the convention held in New Haven last August. This committee is now engaged in accumulating data relative to the true history of the United States, in an attempt to present a really accurate history, without the distortion of facts which has hitherto gone unrebuked and uncorrected. These two distinguished gentlemen will visit the city late in March or early in April, and it is likely that the lectures will be open to the public in accordance with the general policy of the Knights of Columbus when matters of public interest are to be discussed.

Among the many gatherings to be held before or during the Boston Automobile show (March 11 to 18), one of the most important will be at the Hotel Lenox on Monday, March 13, when the members of the Massachusetts Press Association will be the guests of Chester I. Campbell, manager of the show. The luncheon will be served at 12.30, and covers will be laid for more than 100 men and women. Mr. Campbell will be the principal speaker, and when the luncheon is over will take the newspaper party as his guests to the Automobile show, where they will spend the rest of the day in a general tour of inspection of the exposition.

WOULD PROHIBIT QUAIL SHOOTING

ST. PAUL, Minn., March 3—Quail are songbirds, according to the executive committee of the State Humane society. Maintaining that they are also allies of farmers, resolutions adopted by the committee urge that all farmers of the states they inhabit be asked to feed and care for them. It is asserted that the work and the small amount of grain thus expended would be abundantly repaid in the destruction of insect pests and the seeds of noxious weeds.

The resolution also proposes that quail shooting be prohibited indefinitely. Without such protection the birds are in danger of extermination, says Sam F. Fullerton, executive agent of the society. The society wants quail shooting stopped for a generation at least, he adds. Although there is now a closed season on quail in this state it will soon expire.

I Am Absolutely Free of Rheumatism, Nervousness and Dyspepsia--Thanks to

TANLAC

It is a wonderful medicine, states Mrs. F. E. Tounsel, 731 Merchant St., Los Angeles, Cal. Millions of people

all over the U. S., Canada and Mexico have testified to the remarkable reconstructive power of this wonderful medicine. Get a bottle today. At all good druggists.

BRITISH POLICY IN INDIA A FAILURE

MADRAS, India, March 3—The policy adopted by the British government in India is characterized as a failure in an editorial in the current issue of the Indian Review, signed by G. A. Natesan, its editor. The magazine is one of the most conservative of the publications issued by Indians.

Its comment is regarded here as indicating, to some extent, the attitude of he leaders of the moderate party who, heretofore, have remained loyal to British rule. It has been claimed here that the government of India is losing the confidence of the leaders of this party because of what is called here its "policy of repression." The editorial writer says in part:

"In launching a policy of wholesale repression and indescriminate arrests the government has played into the hands of non-co-operators. Repression everywhere has been a failure. It has failed in Egypt and in Ireland and it is bound to fail in India, especially in the India after the war. Such a policy defeats its own object by increasing the tension, alienating the popular sympathy and aggravating the general unrest.

"By their grave blunder the bureaucracy has helped to make what might have been a partial or unsuccessful hartal in connection with the Prince's (of Wales) visit, into a complete one—a result in itself deeply to be deplored.

"Surely, one may ask, is it policy or panic to haul up men like C. R. Das and Motalal Nehru with the thousands that follow their lead and give them a ready handle for civil disobedience? Already hundreds have courted arrest and flocked to the jail and it is clear that more are ready to follow. It would be disastrous to experiment on anything like a trial of strength at a juncture like this. The way to peace is in conciliation."

COMMUNICATION

Lowell, March 2, 192.

Editor of The Lowell Sun:—

Sir—It has appeared in a local newspaper that the church committee of the liberal democratic wing of the Greek community intended the purchase of the Syrian church at Bowers and Fletcher streets. As a matter of fact only the use of the edifice was very generously given by the Syrian community and as long as our occupancy shall not interfere with their use of the same. It is true that St. George church belongs to the Oriental Orthodox church and is very well suited for us, but the Syrian community needs the church and never offered to sell or let it but only allowed us to have masses celebrated there.

We hereby express our heartfelt gratefulness to our co-religionaries for their accommodation.

The Temporary Church Committee,
By THOS. F. NOUCAS, Clerk.

HUGE PELICAN HALTS GOLF GAME

ST. PETERSBURG, Fla., March 3—A pelican, one of those huge, long-beaked marine birds that poise themselves a hundred feet above the water, close their wings and with beaks open dive head foremost into schools of small fish, finished a golf game here recently "one down." The Coffee Pot course is along the shore of Tampa Bay and on the eleventh hole is a small brackish lake forming a water hazard which must be crossed to reach the green.

One member of a foursome drove from the tee and a strong wind carried the ball into the lake. A pelican flying lazily above the lake evidently took the ball bobbing on the surface for a new variety of fish, for he suddenly closed his wings, dropped with terrific speed, and gobbled it.

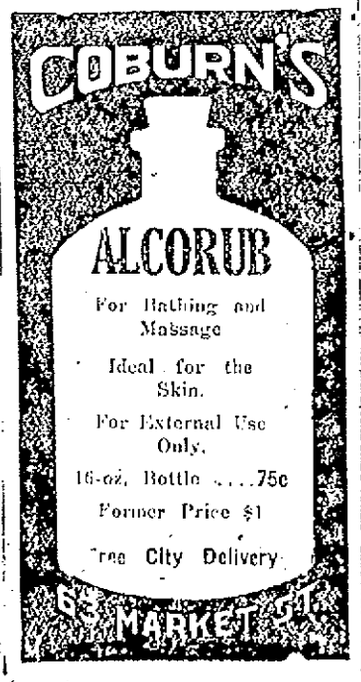

RATCLIFFE LOCKED UP

Once Country's Most Successful Auto Salesman Held for Non-Support

BOSTON, March 3.—James W. Ratcliffe, known to his business associates a few years ago as "the most successful automobile salesman in America," was locked up here today almost penniless and unable to contribute to the support of his wife and their four-year-old boy.

Ratcliffe left his wife when she brought suit for $50,000 against Miss Alice E. Smith, a wealthy Cambridge girl, charging alienation of affections. Last August he was arrested on an indictment accusing him of non-support. He agreed to send $15 a week to Mrs. Ratcliffe. Since then he had been living in Derry, N. H. A millinery business which he started there failed. Ratcliffe got a job in a shoe factory, but was discharged because of lack of experience. Since he has been doing odd jobs about Derry.

THE BRONX HAS LOWEST BABY DEATH RATE

NEW YORK, March 3.—The Bronx, reputed to be one of the country's most congested communities, has the lowest baby death rate in the United States, according to figures made public today by the Babies' Welfare federation.

Buffalo and Pittsburgh are tied for the highest rate of all, 93.6 a thousand births.

The report shows that of 16,397 babies born in the Bronx last year, only 972 died before reaching the end of the first year of life, a percentage of 63.1 for each thousand births. In New York, as a whole, the death rate was 77.1.

Los Angeles has the lowest rate of the 10 largest cities, with 13,655 babies born, and a death rate of 836, or 66.13 a thousand. New York city has the second lowest infant mortality rate.

Other official percentages are as follows: Philadelphia, 77.8; Boston, 77.1; Detroit, 83.6; Baltimore, 84.9.

PAINFUL JOLT FOR "COURT DAY"

LEXINGTON, March 2—"Court Day," a century old institution in Kentucky, has suffered a painful jolt here. The Circuit court through an abatement order has taken away from it "Cheapside," a public square in the center of the business district, where farmers and traders for miles around gathered in numbers on the second Monday in each month to swap horses and to trade anything from harness to homes. And now, for the first time in more than 100 years, they are not permitted to meet in the historic old square, of late years within the sight of the town clock in the court house tower, but have been shunted to another and less desirable street. The farmers say, however, they will not submit tamely to what they regard as an invasion of their rights and indicate they will carry the case to the Kentucky Court of Appeals. The lower court said they made it a nuisance, at once unsanitary and unsightly.

TURN HAIR DARK WITH SAGE TEA

If Mixed With Sulphur It Darkens So Naturally Nobody Can Tell

The old-time mixture of Sage Tea and Sulphur for darkening gray, streaked and faded hair is grandmother's recipe, and folks are again using it to keep their hair a good, even color, which is quite sensible, as we are living in an age when a youthful appearance is of the greatest advantage.

Nowadays, though, we don't have the troublesome task of gathering the sage and the mussy mixing at home. All drug stores sell the ready-to-use product, improved by the addition of other ingredients, called "Wyeth's Sage and Sulphur Compound." It is very popular, because nobody can discover it has been applied. Simply moisten your comb or a soft brush with it and draw this through your hair, taking one small strand at a time; by morning the gray hair disappears, but what delights the ladies with Wyeth's Sage and Sulphur Compound is that, besides beautifully darkening the hair after a few applications, it also produces that soft lustre and appearance of abundance which is so attractive.—Adv.

ANIMAL HOSPITAL AT STOCKYARDS

DETROIT, Mich., March 3—Officials of the Detroit stockyards, at the behest of the Detroit Humane society, have provided a "maternity hospital" for animals at the yard. This is believed here to be the first animal hospital of its kind in the country.

A large number of cattle is taken to the institution each week, it is announced. An old shed is used for hospital purposes, it being converted into a building that will protect the animals from the elements. Windows were provided and the floor covered with straw to a considerable depth. The hospital work is in charge of government veterinarians.

Falconry, the art of hunting with trained birds, was known in China about 2000 B. C.

MIDDLESEX WOMEN'S CLUB

Monday, March 6 at 4 O'Clock—Lecture. Dr. Hereward Carrington. Subject: "The Problems of Psychical Research."

O'Brien's

The Wind-up of the "ROUND-UP"

Tomorrow night will see the "Wind-Up of the Round-Up." If you would take advantage of the reduced prices, tomorrow's your last chance this season.

YOU'LL GET BIG VALUE IN THESE ITEMS:

14 Overcoats left, that sold up to $50, sizes 34 to 40, at $24.50

14 Overcoats, that sold up to $35. Sizes 34 to 40, at $17.50

5 Odd Overcoats, sold up to $30. Sizes 35, at $10.00

Plenty of Suits, that sold up to $40.00. At, $24.50

46 Odd Suits, that sold up to $40.00. At, $17.50

5 Odd Suits, waistline models, sold up to $40. Sizes 38, 40, at $10.00

Plenty Odd Trousers, at $3, $3.75, $5

Fancy Wool and Knitted Vests, sold for $5 and $6, at $3.75

5 Blanket Bath Robes, sold for $10.00, at $7.50

Good Choosing in the 95c Shirts, in sizes 14 and 15½.

Better Shirts, at $1.65, $2.35, $3.15

Silk Neckwear, at 35c, 65c, 79c, $1.15

Flannelette Pajamas $1.85

Wool Mufflers $1.35

Silk Mufflers $2.35, $3.75

Cashmere Hose ..... 3 Pairs for $1

Cuff Buttons and Stick Pins ..... 10c Each

Skating Caps 35c

D. S. O'BRIEN CO.

222 Merrimack Street

Lowell Public Market

FOR QUALITY AND PRICE

159 GORHAM STREET C. H. WILLIS

OUR LAST WEEK—ONLY TWO MORE DAYS

CHOICE MUTTON		MEAT SPECIALS	
Forequarters, lb.	11¢	Smoked Shoulders, lb.	14¢
Short Loins, lb.	16¢	Short Legs Veal, lb.	18¢
Short Legs, lb.	23¢	Short Legs Lamb, lb.	28¢
QUALITY BEEF		**FRESH PORK**	
Chuck Rib Roast, lb.	12½¢	Fresh Pigs' Head, lb.	8¢
Second Rib Roast, lb.	17¢	Fresh Pigs' Feet, lb.	8¢
First Rib Roast, lb.	19¢	Pork Roasts, lb.	15¢
Sirloin Roast, lb.	27¢	Fresh Hams, lb.	20¢
CHICKEN and FOWL		**STEAKS**	
Small Fowl, lb.	18¢	Straight Round, lb.	23¢
Chicken, 4 lbs. average, lb.	33¢	Sirloin Steak, lb.	23¢
Chicken, 5 lbs. average, lb.	35¢	Rump Steak, lb.	25¢

OUR LOSS YOUR GAIN OPEN TONIGHT

NO KETTLES OUT TODAY

Salvation Army Will Put Soup Kitchen Fund Kettles Out Tomorrow

A last minute change of plans caused the Salvation Army to refrain from putting kettles on the street today with which to solicit funds for the maintenance of the soup kitchen. This was decided at an early hour this morning by Adj. Mark Arnold, who thought one day's contributions might suffice to carry on the work for a week at least.

Tomorrow two kettles will be put out; one in Merrimack square and the other above the junction of Merrimack and Central streets. The lassies and their kettles will be on the streets early and will remain late at night.

Yesterday the Salvation Army was forced to turn away 50 hungry ones from the soup kitchen because the soup was all consumed by 300 or more people who flocked there long before 1 o'clock.

At the present time the Army is in the hole by more than $200. Serious consideration was given to suspending the soup kitchen owing to the lack of funds but the plan of calling upon the people for aid was decided upon as the last hope. Unless aid is forthcoming, the kitchen will have to suspend.

Adj. Arnold said this morning that he hated to call on the public as he realized it has been appealed to so much of late, but that some method had to be worked out to feed the hundreds taken care of each week at the soup kitchen. There is a great demand for soup every day and the place is literally swamped at the noon hour by hungry people who come for a bowl of steaming soup.

ISOLATION HOSPITAL SUPERINTENDENT

It was learned today that recently the board of health requested City Solicitor Edward J. Tierney to inquire of the civil service commission under what authority Dr. Forster H. Smith, superintendent of the Isolation hospital had been placed on an approved civil service basis, without any action on the part of the health board, or without the receipt of any inquiry from the commissioner to the board as to whether or not Dr. Smith was a satisfactory employe.

This request was transmitted to the civil service commission and today Mr. Tierney received a reply which stated that Dr. Smith will not be classified as a civil service employe unless the health board is satisfied with his services as hospital superintendent and if the board desires, the commission will arrange for a competitive examination.

The letter received by Solicitor Tierney went on to say that the commission had classified Dr. Smith as under civil service, inasmuch as no action to oust him had been taken by the board of health, the commissioner feeling that his services at the hospital must be satisfactory in consequence. The solicitor has turned the letter over to the board of health.

No Change in Strike

Continued

pot lodging house, the proprietor, Asgar Tarpanian, told a Sun reporter this morning. Textile Council headquarters received reports from pickets late last night, to the effect that within the past week, several strike-breakers had called at the Depot lodging-house to engage sleeping rooms. As late as yesterday afternoon it had been reported by pickets that two out-of-town mill workers from New Hampshire, and said to be French-speaking citizens, had called at the lodging-house to hire rooms.

Today pickets reported that no strike-breakers had left the lodging-house during the hour before the Bay State whistle blows at 7.10 a. m. If strike-breakers were to continue their employment at the mills, they could not have reported late for their duties.

Pickets could not learn what the Depot lodging house plans were, but Mr. Tarpanian was very emphatic when a Sun reporter called.

"I haven't a strike-breaker in my place," he said. "To be sure, when the strike-beakers first came to the city, they inquired for rooms here. I questioned the strangers closely and they told me very frankly that they came here to secure work. I told them they could not get rooms at my place, and they left."

Mr. Tarpanian informed the textile council today that he has no intention of harboring any strike-breakers, that he supports the union cause, and that he would not allow a-ready to occupy rooms in his lodging house who were engaged in strike-breaking or interfering in any way with Lowell workingmen.

He further told representatives of the union that he had several steady lodgers here who were employed in the Tremont & Suffolk mills as machinists and one man employed in a local machine shop outside the mill area, but none of his lodgers were strike-breakers, and if they were, he would order them out.

Loom Fixers' Pay Day

This was pay day at Loom Fixers' hall this morning, and the top floor of the Ark hotel building was thronged with men on strike, who called to receive money due them as union men entitled to strike benefits. These funds are paid out of the Loom Fixers' organization savings, and is not money taken from the "Tag Day" collection fund, which is not to be touched except to relieve acute cases of distress and to help the sick and unfortunate who may have no funds to care for themselves. The "pay day" funds amount to about $7 a week for each of the strikers, but numerous men, who are actually in need of funds at this time, have generously refrained from accepting the strike wage payments actually due them, preferring to keep the fund from dwindling too quickly and helping the union cause so far as possible by conserving all strike funds.

The strikers' mass meeting to be held a week from Sunday, if present plans do not fail, with Mrs. Sarah Conboy principal speaker, may be called at 1 o'clock in the afternoon instead of 2, plans being drawn for two meetings on the same afternoon. This will be decided upon finally at next week's meeting of the textile council.

A special meeting of the strikers' committee of solicitation, as it is to be known, was held at 11 o'clock in the Park hotel building quarters of the Loom Fixers. Said President John Hanley after the meeting:—

"We expect that when our solicitors call on the business men of this city, the latter will respond generously with donations for our relief fund, for we feel that it is their fight as much as ours.

"When our solicitors start around among the business men, we hope they will be received courteously and whatever contributions or donations are made will be given with generous hearts."

Good cheer radiated this morning and during the noon hour at Trades and Labor headquarters as well as in the Park building. It was pay day all around for the strikers, and many of them needed the money badly, it is reported.

Half a dozen men had little slips of paper upon which they have figured out just how far $7 will go during the next seven days. One striker, with more paper than the rest and a couple of more pencils, had it all figured out that he and his wife and two children could get along all right providing the coal bin didn't suddenly "go dry."

That got another bunch of weavers and loom fixers into a pencil and paper computation bout, and when the returns came in, it was discovered by President Hanley that everybody would have to forego Eskimos and Chocolate Icelands, as well as other new fangled eatables, until better times hit Lowell and business begins to boom again.

Affairs at Trades and Labor hall were on an even keel today. National Organizer Thomas J. Reagan is still suffering from a severe cold. Mrs. Annie Reagan, active wife of the organizer, has been making the Trades & Labor offices her headquarters all this week, with plenty to do in bookkeeping and accounts to straighten out and keep up to date. Mrs. Reagan is handling the mail three times a day also, and the Trades and Labor offices are, of course, shining clean when the textile workers' representative is on the premises.

Aiding Unemployed

Otto Rosenberg, one of the textile workers thrown out of work by the closing of the Hamilton mills, called at Trades and Labor hall this noon to see President Hanley. He had a complaint that was a real one and had a very vital reason for wanting Mr. Hanley's advice, having no other union friend except National Organizer Reagan and Mrs. Reagan to go to. Mr. Hanley was absent in the Park building labor union headquarters, so Mrs. Reagan listened to Otto's story.

It appears that the textile worker, who is well along in years and rather feeble, lost his job when the Hamilton mills shut down operations. He had only a few dollars saved up, and most of that money has gone. Otto was in a plight of about the worst kind, and the other day went over to see the textile workers' council committee. There he found quick relief after his case had been investigated, and today he received a check for $3, which made the tears come to his eyes. Over he went with the prize slip of paper to a bank on Central street.

Of course the clerk did not know Otto, although the check looked all right.

"Get someone to identify you, Otto, and you'll have your money," said the bank cashier who waited on the unemployed Hamilton operative.

Otto, who cannot walk very fast and always finds the three flights of stairs to textile headquarters a tough climb every day of the week including Sundays for a man who is getting along toward 60 years of age, managed to get back to Trades and Labor hall where he waited until Mrs. Reagan came in. He told his troubles once more, and as it was about dinner time, Mrs. Reagan, always warm-hearted and who is participating in this little labor war solely to aid all in distress whenever possible, got into her coat and hat and rubbers and taking Otto under one protecting arm, to use a metaphor, visited the bank nearby and properly identified the mill worker, who immediately got his money.

Little things like these happen every day and almost every hour of the day, according to the textile workers who are now marking time and wondering what's coming.

WOMEN WILL HOLD MASS MEETING

A mass meeting of the French-speaking women of this city is scheduled to be held this evening in St. Joseph's college hall in Merrimack street and it is expected that every seat in the hall will be taken. The meeting will be held under the auspices of the women's naturalization committee, which was formed about a month ago and the purpose of the gathering will be to stimulate naturalization among the members of the fair sex.

The committee has already accomplished a great deal in its line, but its members are not satisfied with the result already achieved, for it is felt that there are over 2000 women, who are eligible to become full-fledged citizens of this country and they will not stop their activities until every one of them has taken the oath of allegiance. The principal speaker at this evening's meeting will be Rev. J. A. Fortier, O.M.I. who although in this country but a short time, has already taken out his first naturalization papers. His lecture will be along the line of naturalization and will prove both interesting and instructive.

DRUNKENNESS STILL ON INCREASE HERE

According to the probation officer's statistics, there were 141 arrests for drunkenness in the month of February, 129 men and 12 women. The number released was 78. The highest peak was reached on Feb. 18, when there were 19 drunken offenders reported, and on three days of the month there were none. In the preceding month there were 125 arrests, 118 men and 7 women, and in February, 1921, 126 arrests, 116 men and 10 women.

The estimated number of arrests in the past seven years show some interesting contrasts. In 1915 there were 3305 arrests, 2958 men and 347 women; in 1916, 3683 arrests, 3334 men and 349 women; in 1917, 4310 arrests, 3952 men and 358 women; in 1918, 3908 arrests, 3581 men and 327 women; in 1919, 2602 arrests, 2419 men and 183 women; 1920, 1521 arrests, 1445 men and 76 women; 1921, 1780 arrests, 1673 men and 107 women. The war years, 1917 and 1918, show the greatest number of arrests, and the last two years, under the prohibitory law, the smallest. The 1921 figures, however, show a substantial increase over 1920, and the figures for the first two months of the present year show something more than a 10 per cent increase.

The New Hats FOR SPRING

Original creations of smartest styles offer you an exclusive selection. All the newest materials and styles.

$3.98 to $15.00

Special for Saturday
New Spring Hats
$2.98

Millinery Salon
SECOND FLOOR

SELF-SERVICE GROCERY STORE

Mueller's Macaroni	11¢
Sheffield Milk	9¢
Borden's Milk	10¢
Libby's Salmon	26¢
Empire Corn	16¢
Rinso (large)	23¢
Rinso (small)	6¢
Shredded Wheat	12¢
Ho-Food	14¢
Kellogg's Bran	19¢
Ivory Soap (large)	11¢
Fancy Shrimp	15¢
Geisha Crabmeat	72¢
Roman Meal	32¢
Mavis Supreme Carton Eggs	39¢
Meadowbrook Butter	48¢
Smoked Shoulders	17¢

With Colds So Prevalent, a Supply of HANDKERCHIEFS Is Necessary

Women's Colored Linen Handkerchiefs, hand embroidered	50¢
Women's Plain Colored Linen Hemstitched Handkerchiefs	25¢
Women's Colored Border and Colored Embroidered Handkerchiefs	19¢ and 25¢
Men's Pure Thread Linen Large Size Half and Quarter Inch Hem Handkerchiefs	50¢
Women's Linene Finish Handkerchiefs, one sixteenth inch hem	19¢
Men's Silk Handkerchiefs, white and colors	50¢

COLORED NECKWEAR

Very popular at present. Our Neckwear Department has an exceptionally fine line of Novelty Colored Neckwear, including Vests, Cuffs (to match) and Bramley Sets.

STREET FLOOR

ART NEEDLES for embroidery. Tomorrow last day of demonstration—Street Floor **$1.00**

Yankee Girl Hair Nets, single and double mesh 3 for 25¢

Chaffoux's Corner
The Store of Absolute Satisfaction

Six-on-one Shirtwaist Hangers, rose, blue or white 50¢

BARGAINS
FOR MEN AND BOYS
AT
Macartney's Basement
If It's a Bargain You'll Find It Here.

NEVER BEFORE HAS SUCH A SALE AS THIS BEEN ANNOUNCED IN THIS CITY

Just think of it—A Standard Phonograph, the name stamped on every machine. Mahogany cabinet, beautiful finish, stands over 42 inches high with castors. Every machine fitted with Universal tone arm, plays all records, double spring motor, inverted horn chamber giving a clear, sweet tone. Made to sell for $100.

TERMS!

$59

Owing to the exceptional value of these instruments, special terms have been arranged—$5.00 first payment, balance $1.00 per week, or Liberty Bond accepted full value.

Every Phonograph Thoroughly Guaranteed.
NO INTEREST TO PAY ON PHONOGRAPHS YOU BUY AT BOULGER'S.
Special Prices on Phonograph Needles This Week.

ONE THOUSAND STANDARD DOUBLE FACED RECORDS

39c

Formerly 85c.
Every Record Perfect.

Boulger's Phonograph Dept.
Wilfrid T. Boulger, 231-233 Central St.

$1.25 PLAYER ROLLS WITH WORDS
All the Hits... 65c

FAIRBURN'S MARKET

PHONE 188-189 — LOOK FOR OUR ELECTRIC SIGN — 12-14 MERRIMACK SQUARE

Fairburn's For Choice Foods and Reasonable Prices

Choice Meats

Small Lean Pork Loins, lb.,	19¢
Small 3-lb. Fowl, lb.	29¢
Lean Fresh Shoulders, lb.	21¢
Legs of Milk Fed Veal, lb.,	25¢
Dold Quality Bacon, lb.	25¢
Fancy 5-lb. Chickens, lb.	43¢
Heavy Fat Salt Pork, lb.	17¢

Fancy Groceries

Choice Creamery Butter, lb.,	40¢
Blue Rose Rice, lb.	7¢
Royal Brand Pineapple	25¢
Fresh Western Eggs, doz.	39¢
Pure Lard, lb.	15¢
Ritter's Catsup	2 for 25¢
Libby's Red Salmon, can	28¢

SPECIAL!	SPECIAL!	SPECIAL!	SPECIAL!	SPECIAL!	SPECIAL!
CHOCOLATES Good Quality	FREE CABBAGE With CORNED BEEF	SUGAR JUMBLES	Fresh CALVES' LIVER	Florida ORANGES	Iceberg LETTUCE
35c Lb. 3 Lbs. for $1.		17c Lb. 23c Value	49c Lb.	39c doz.	21c Hd.

FRESH VEGETABLES

Fancy Crisp Celery	25¢
Choice Mushrooms, lb.	69¢
Red Ripe Tomatoes, lb.	30¢
Large Bell Peppers, lb.	29¢
Long Green Cucumbers	29¢

Dandelion Greens, Spinach, Kale, Mint, Watercress

Lean SMOKED SHOULDERS	Small Boston Pork BUTTS	SPECIAL	Fresh Killed FOWL	Choice Florida GRAPEFRUIT
17c Lb.	23c Lb.	THIS IS CANNED GOODS WEEK—ONE CAN FREE WITH EACH DOZEN	39c Lb.	3 for 25c

BAKERY GOODS

Fresh Rhubarb Pies	28¢
Bread, large loaf	11¢
Whipped Cream Pies	45¢
Rye Bread, loaf	13¢
Doughnuts, all kinds	21¢
Graham Bread	10¢

Special for SATURDAY

Baked Beans, qt.	25¢
Brown Bread, loaf	12¢

COOKED FOODS

Roast Ham, lb.	90¢
Sweet Mixed Pickles, lb.	39¢
Chicken Salad, lb.	85¢
Sweet Relish, lb.	25¢
Cooked Tongue, lb.	55¢
Chow Chow, lb.	25¢

WHEN YOU THINK OF FOOD, THINK OF FAIRBURN'S

Just a Few Feet Between Failure and Success for a Hurdler

CASTLE WINS BATTLE

Brown Forced to Quit Bout in Ninth Because of Injury to Eye

Newport Johnny Brown lost the toughest fight of his short but meteoric career last night in the Crescent rink before the Moody A.C. when he was forced to quit to Mike Castle of Lawrence at the conclusion of the ninth round of their 10 round bout because of an injury to his right eye. Game to the core, for two rounds Brown fought on practically blind and in quitting a bout that he had easily won, Brown showed more courage and good judgment than if he had continued and taken a chance with a permanent injury.

Here is what Dr. W. J. Collins, the club's physician appointed by the state boxing commission, said after examining Brown eye while in the ring: "Brown was in no shape to continue. He had a bad right eye, in fact the optic was in terrible condition. He did a mighty sensible and big thing in stopping, especially considering the fact that he had the bout won. He showed wonderful courage."

Brown a Wizard

According to the patrons of the game who have attended boxing bouts in this city for years, Brown is one of the cleverest men ever to appear here. He has made a great hit with the fans because of his clean-cut work, his aggressiveness and his unassuming manner. Even in defeat the crowd stuck with him and he was given a tremendous ovation as he was led from the ring at the conclusion of the bout.

Any time a boxer can out-general, out-box, outfight and out-score Mike Castle, the same as this Brown lad did last night, he must be considered the goods.

Just two weeks ago to the night this same pair met in the same ring before the same club and after a torrid tussle of 10 rounds the Newport mitt-wielder was given the decision. Castle was clever that night and he was clever last night, but there are few who saw both bouts who would risk betting the old homestead on Castle if the pair meet again.

Castle is known for his fame as a left jabber but a fighter who lacks a sleep-producing punch. He is lightning fast and shifty at all times but he more than met his equal last night. Brown counterbalanced Mickey's left jab with a fine straight left of his own and mixed it in with a swinging right that had Castle buffaloed.

Loser Forced Fighting

With the exception of the eighth and ninth rounds Brown forced the fighting all the way. Castle must have ran nearly one hundred miles backwards away from the aggressive Brown. Johnny was on top of him all the while and never gave him a chance to set himself. The mental battle between the two was superb, but again in this Brown had the big edge. It is true that Castle did wonderful work in evading some of Brown's rushes and that he proved a difficult person to reach, but defensive tactics win few if any bouts.

The first round was about even and a tame affair. In in the second, Brown opened up and gained quite an advantage; Castle might be given the better of the third and fourth rounds by a shade, although the milling was pretty even. It was in the third that Castle landed on Brown's right optic and started what proved to be his downfall.

But in the fifth Newport Johnny cut loose and won by a margin. He won the sixth by a greater margin and in the seventh increased his lead by belting the Lawrence boy all around the ring. Half way through the seventh Castle was on the ropes in a bad way.

Forced to Quit

Brown's right eye was swelling fast as the result of the pecking method of Castle's left jab. To the wonderment of the fans Johnny slowed up in the eighth and did little rushing. Many thought he was resting up after three fierce rounds. The wonder increased to the astonishment in the ninth when Brown stood flatfooted and allowed Castle to hit him at will. But Johnny was blind. He lost all his judge of distance and when the bell sounded he couldn't find his corner. It was here he agreed to quit, showing the same clever headwork he had exhibited all along in the bout.

Both boys weighed in at 3 o'clock yesterday afternoon and neither budged the scales at 126.

In the semi-final Joe Josephs, who cut quite a swath in local fistic circles a few years back, appeared against Joe Arnold of Lawrence. Arnold gave up the ghost in the second round.

In the opener Tommy Moran won a six round decision over Kid Hooker while in the next bout Lefty Williams knocked out Red Clinton in the first round with a left to the jaw.

It was announced that Johnny Avila and Don Cloughlin would be two of the fighters in the next show. Their opponents will be picked later in the week.

JOHN KILONIS TOSSES MAMAS

BOSTON, April 3—John Kilonis, middleweight champion, and Harry Marcus, in the main bout of the wrestling program at the Grand Opera House, last night furnished the crowded house with one of the most exciting and hardest fought battles ever staged in Boston. Both men excell in rough and tumble tactics and used such methods to a great extent. Kilonis undoubtedly was one of the most formidable men in the game, when he undertook to pin Marcus' shoulders to the mat, which he finally succeeded in accomplishing after two hours, eight minutes, with a head scissors and wrist lock.

Paul Bowser met George Grindell of Detroit in the second match. Both men were fast and Grindell showed evidence of giving Bowser much trouble, but after 15 minutes of clever work on the part of both men, Bowser picked his man up, swung him a few times and flopped him to the mat.

TUNNEY MEETS REYSER

GRAND RAPIDS, March 3—Gene Tunney, light heavyweight championship claimant, and Fay Keyser of Maryland, rested today after a strenuous training period for their 10 round no-decision contest here tonight. Tunney will weigh 172 and Keyser 164.

OFF FOR SUNNY SOUTH

Boston's Major League Ball Teams Start for Training Camps Today

BOSTON, March 3—Boston's major league baseball teams start for southern training camps today. The Red Sox entrain for Hot Springs, Ark., and the Braves for St. Petersburg, Fla. Both squads will pick up players on route and others will go direct to the camps from their homes.

Manager Hugh Duffy pilots the Red Sox to the Southland. Manager Fred Mitchell leads the Braves. The roster of the Red Sox party includes Secretary Graver, Trainer Harrington; Players Cassell, Fullerton, Fine, McDonald, De Rocher and Lent.

The Braves squad includes Trainer Jimmy Neary; Players Morgan, Anderson, Paul and O'Reagan. Cooney will join the ranks at Providence. Jansing and Wilson will be picked up at Washington. Several battorymen of the Braves are at Hot Springs and will go direct to St. Petersburg.

NEW YORK, March 3—Members of the New York Yankees, now at New Orleans for spring practice, are thinking of taking legal action against the weather man. They have been at the training camp for five days, and have not yet begun real work. Miller Huggins is gloomy.

Players who declared they would retire from the game if not given huge advances in their salary envelopes are arriving daily, and the only member of the American League champions who is still in a recalcitrant mood is George Herman Ruth.

There are intimations, however, that Babe will be in the fold in a few days.

The Brooklyn team is the first of Gotham's ball tossing aggregations to step out for nine full innings, and the work done was encouraging.

CLEVELAND, March 3—The Cleveland Indians boast one of the tallest pitching staffs in organized baseball. Of the 18 twirlers on the club's roster, ten are six feet or over, the latest to join the team being Jim Lindsey.

RECORDS ONLY PART OF SPORT

By WALTER JOHNSON

In hanging out the many records that you have made, particularly your different strike-out performances, have you ever given a thought to the fact while pitching?

Records have never entered into my pitching in the slightest. That is as far as actually trying to create the record.

Nature endowed me with a fine physique and armed me with a great fast ball. I have simply pitched to the best of my ability, and the records that are credited to me simply happened.

Its all very nice to break some record that has been standing for years, but I don't think a pitcher should ever set such a happening as his goal.

The big thing is to always give your best efforts to your club. Try your best to win, regardless of how you pitch. I got a great deal more satisfaction winning a ball game 10 to 9, in which I have been hit hard, rather than losing a 1 to 0 affair, in which I have pitched well-nigh perfect ball.

Without any ego, I am positive that there have been two or three occasions during my career where I might have broken the strike-out record had I gone the limit to the very end.

I recall one game in which I had 19 strike-outs in five innings. I was at my best. In the sixth inning my club got me a six-run lead and I eased up, getting only two strike-outs in the last four innings.

In the final game of this year, when I struck out 10 of the Philadelphia club, I believe I could have broken the record of 16 strike-outs, had I been pressed.

In that game five of the strike-outs came in succession in the third and fourth innings. We won that game, 11 to 5. Had it been a close affair I feel positive I could have broken the record, as my speed was terrific.

However, when my team got me a good lead, I eased up, thereby losing a chance to break the record.

I feel that every pitcher should subordinate himself to his club. He should ease up the moment he has a big lead, regardless of his chance to break some record.

Some pitchers make the mistake of going the limit regardless of the score. Such methods work against the best interests of your team, as well as yourself. It is a waste of power.

TO BROADEN SCOPE OF THE I. A. A. A.

NEW YORK, March 3—Radical changes in the constitution and bylaws of the Intercollegiate Association of Amateur Athletes of America are expected at the annual meeting to be held here tomorrow. They will have the effect of broadening the scope of the organization and character of the annual championship games.

The titular track and field meet will also be awarded and, as Harvard is the only institution in the field for the meet, it appears certain that the games will be held at the Harvard Stadium, May 26 and 27.

JIM JEFFRIES DENIES REPORT

LOS ANGELES, March 3—James J. Jeffries, former heavyweight boxing champion of the world, said he was "fine busy" on his ranch at Burbank, near Los Angeles, to become an evangelist. It was reported he was considering such a plan.

Referring to a visit, said to have a bearing on the question which he had received from an old friend of his father, who was a minister, Jeffries said:

"He's a nice little fellow, but he's not going to make an evangelist out of me."

BUFF TO BOX LYNCH

NEW YORK, March 3—Johnny Buff, world's bantamweight boxing champion, will defend his title against Joe Lynch, former holder of the title, in a 15-round bout here March 20.

FAMOUS COACH OF SYRACUSE CREW

Jim Ten Eyck, coach of the Syracuse University crews, is the most noted oarsman in the United States, if not the entire world.

Ten Eyck, himself a champion in his day, is now molder of championship crews at Syracuse. On the water Syracuse is always feared.

The success of Syracuse on the water is centered around Jim Ten Eyck. What he says about rowing and condition are law at Syracuse.

Ten Eyck has never been sick a day in his life. He is always the picture of health.

His fiends for yeas have marveled at his condition. They have accused him of yearly visiting some fountain of youth. He is well up in years, yet doesn't seem to have changed a bit in the last 20 years.

The fountain of youth, according to Ten Eyck, is 15 minutes a day of exercise., plenty of fresh air, plus some common sense as to eating.

C. Y. M. L.-Y. M. C. I. SERIES OPENS TONIGHT

The big basketball series between the C.Y.M.L. and the Y.M.C.I. will open at the Crescent rink tonight at 8.15 o'clock. The rival outfits have been practicing all week and both Managers Molloy and Linnehan are confident of getting the jump. The teams will draw from the following well known players:

C.Y.M.L.	Y.M.C.I.
Foley	Lepper
Martin	Keenan
Randall	Grant
F. Flynn	Lane
E. Flynn	Law
Lockwood	McGowan
Twohey	

Billy Wilson, who successfully handled the recent series has been agreed upon as referee. He has been given complete authority and will enforce the rules to the letter.

Big delegations from both the C.Y.M.L. and Y.M.C.I. are expected to attend the game and cheer for their favorites. Many look for a return of the old time rivalry so keen a few years back when these two organizations clashed in some stubbornly fought basketball battles.

Everything is in readiness for the opening of the amateur championship series between the St. Anne's Athletic club team and the St. Patrick's Junior Holy Name society quintet on Monday night.

Bucky Law announced today that he had secured the famous Fore Marquette K. of C. quintet of South Boston to play his classy road team here on next Tuesday night.

ATHLETIC MEET FOR SCHOOL BOYS

The biggest thing in the manner of an athletic meet for the grammar school boys is on tap tomorrow morning in the high school annex when upwards of 150 lads will gather. A list of events which will take in boys of all classes and weights has been arranged. The boys will report at 8 o'clock to be weighed in and the meet will get under way one hour later.

GOLF CHAMPIONSHIP

NEW ORLEANS, March 3—A soggy course faced the field of 50 of the country's leading professionals and amateurs who teed off in the southern open golf championship today over the country club links. Thirty-two holes of the 72 hole medal play titular round will be played today divided between morning and afternoon, and the match will be concluded tomorrow. The match between Leo Diegel, New Orleans professional, and Jock Hutchison, British open champion, starting at 10.15 a. m., was the feature of today's play.

TRAVERS AND KAPLAN DRAW

NEW HAVEN, March 3—Mickey Travers of New Haven and Kid Kaplan of Meriden battled 12 fast rounds to a draw last night before a crowd of 2500 enthusiastic fans.

In the preliminary Will Shugro of Waterbury and Spike Marino fought eight rounds to a draw and the semi-final between Al Martin of New York and George Proto of New Haven was also a draw.

PINKY MITCHELL WINS

MILWAUKEE, March 3—Pinky Mitchell, appearing in the ring for the first time this year, and apparently recovered from the malady which forced a postponement of his bout with Bonny Leonard for the championship on January 2, had little trouble beating Sid Barbarian of Detroit, last night.

New York is evidently worrying about the loss of Meusel and Ruth. The Yankee owners probably feel that McNally could be shifted to second and fill the bill. The coming of Veach or Jacobson would solve the outfield question.

BASKETBALL
TONIGHT—7.30
C. M. A. C. HALL
Centralville S. C. vs. C. M. A. C.
Admission 25 Cents

KEEP FIT, IS ADVICE OF COACH TEN EYCK

By JIM TEN EYCK
Crew Coach, Syracuse University

Most Americans dig their grave with their teeth. Inactivity and overeating are the two great menaces to good health.

Most humans are lazy. They won't take a bit of exercise or do a darned thing, just loaf.

The moment they feel a bit out of sorts they summon a doctor, take a lot of medicine and follow some health rules that he lays down for them.

Just as soon as they begin to feel better they discard the advice of the doctor and go along taking things easy, doing as little as possible and eating as much as they can jam into their stomachs.

With all due respect to the medical men, if these same folks would add 15 minutes of exercise to their daily routine they wouldn't need any doctors and would feel a heap sight better.

Here is a program I have followed for years with excellent results:

Get up early and spend a half hour outdoors, in which I do some brisk walking with an occasional jog thrown in to stimulate circulation. Then a bath and rubdown, followed by a light breakfast. If I don't feel hungry I pass up the breakfast. At the other meals I make it a point not to overeat.

Any exercise is beneficial. One should select something that jibes well with his age. Golf is always good. I am strongest for rowing.

Rowing gets one outdoors, which is essential to health, and besides the physical development there is the enjoyment of nature in her three vital elements, air, light and water.

Rowing can be made an all year round sport, a boat in the summer, a rowing machine in the winter.

As a matter of fact the best rowing machine in the world is a cord of wood in four foot lengths and a good sharp bucksaw.

In sawing wood one gets all the exercise of rowing and then some. Sawing wood is the greatest of outdoor exercises.

We see real condition in the normal boy from 8 to 16. If you don't believe that statement try to follow him in all his stunts. The big thing is to get close to nature.

From New York also comes the report that Aaron Ward may be traded to either Detroit or St. Louis.

Rumor has it that Bobby Veach will come to the Yankees if Ward is sent to Detroit, while Jacobson will be sent on from St. Louis in case Ward goes to the Browns.

It is possible that both reports are mere rumors, and that in the end Ward will stay with New York.

There is no denying that Ward would prove a most valuable man to either the Tigers or the Browns. It is just possible that if St. Louis secured him, that he would round that club into a pennant winner.

Until last year Pep Young was one of the greatest fielding second basemen I ever saw. The one thing that stood out was his accurate throwing.

Last season Young suffered from an affliction known to golfers as a mental hazard. He started to throw poorly. It got on his nerves, and he didn't seem able to correct the fault.

I have an idea that a winter of rest may prove the very tonic needed by Young. If he can just forget there ever was a 1921 season he should be able to come back in old-time form. Return to form by Young would mean everything to the Tigers.

There is a good chance that Young will pull a comeback. If such is the case there would be no great need of Ward.

At St. Louis a rather different condition exists. McManus, figured on to play second for the Browns, is an inexperienced youngster. At the close of last season he was showing great improvement. He should be a much better ball player this year.

Second base was a big worry to Leo Dahl last year. Perhaps McManus will solve it. There is no question but Ward would.

It looks as if the deal as proposed has its advantages no matter how it is considered.

BASKETBALL
First game of
C. Y. M. L.-Y. M. C. I. Series
Crescent Rink—Tonight
Tickets 25c, 35c—Tax Paid

HARRY WILLS STOPS KID NORFOLK IN SECOND

NEW YORK, March 3—Harry Wills, heavyweight fighter of New Orleans, last night knocked out "Kid" Norfolk of Baltimore in the second round of their scheduled 15-round bout in Madison Square Garden.

When they came out of their corners in the second Norfolk went into a clinch and a moment later fell backward to the floor, taking the full count.

Right to Jaw Ends Fight

No one at the ringside saw the blow that felled him. After the count he walked to his corner and did not seem hurt.

Wills said the blow was a short inside right to the jaw.

Referee Kid McPartland told newspapermen that he saw the blow delivered and that it did not travel more than six inches.

The crowd expressed its disapproval of the manner in which the match was terminated. It did not appear to them that Norfolk had been hit. However, to prove that he really went down under a powerful punch, Norfolk displayed a deep cut in his mouth caused by the blow.

In the first round, Norfolk took the aggressive and swung a left to Willis' head. Willis returned a straight right to the chin and followed Norfolk into a corner, landing a left to the jaw. They sparred for an opening.

Windup Comes Suddenly

Willis landed a light left to the body and Norfolk fell heavily to the floor when he missed a long right swing to the head. Willis landed a left to the jaw at the bell.

In the second, they met in a clinch and after a short interchange Norfolk fell away from Willis, landing heavily on his shoulder, after 26 seconds of fighting.

Willis said he had floored Norfolk with a short left to the body and an inside right to the jaw.

Billy Miske, St. Paul heavyweight, knocked out Al Roberts of New York in the second round of their scheduled eight-round bout, preceding the Wills-Norfolk contest.

Farmer Lodge, St. Paul, stopped Paul Sampson, New York, in the fifth round of their bout. The referee stopped the contest when Sampson's jaw was dislocated by a right uppercut. The men are heavyweights.

Jack Reeves, San Francisco, and Mike Birko, New York, light-heavyweights, boxed an eight-round draw.

Dempsey Ready to Meet Wills

NEW YORK, March 3—Harry Wills, New Orleans negro heavyweight, is to be pointed, as a result of his victory over "Kid" Norfolk last night, for a title match with Jack Dempsey.

Dempsey last night expressed his willingness to defend his title against Wills and Governor Edwards of New Jersey said he would approve such a match in his state, if the public demanded it.

Wills is powerfully built and, while not possessed of the ring craft and speed that carried Jack Johnson to the championship, has something of a wallop in his punches, and is a willing scrapper.

BOWLING

Bowling matches were held last evening on the local alleys between teams of the Textile, Lowell Armory and Lowell Electric Light Corporation leagues. The scores were as follows:

Textile League

COLUMBIA TEXTILE

Prescott	102	90	91	283
Inglis	89	88	81	258
Panton	87	101	82	270
Sweeney	107	111	102	320
McQuade	93	90	110	298
Totals	483	480	466	1429

APPLETON CO.

Mosher	103	88	91	282
Galvin	83	87	97	267
Charette	86	87	94	267
Hindle	87	85	120	292
Bray	123	100	87	310
Totals	482	447	489	1418

HAMILTON

Lyness	104	112	93	309
Makepeace	99	77	135	311
Lindquist	83	79	92	254
Sub	87	78	84	249
Mahan	80	109	86	275
Totals	453	455	498	1401

MERRIMACK

Maguire	87	120	84	291
Sanborn	98	78	111	287
Foye	100	81	100	281
Thurston	95	86	100	282
Rourke	123	95	91	309
Totals	504	450	486	1450

MASS. A.

McPherson	95	113	81	289
Hurst	97	89	104	290
Carroll	84	102	93	279
Boyle	86	108	110	304
Gray	123	93	94	309
Totals	485	504	482	1471

IPSWICH

Moore	85	111	100	296
Gosselin	87	89	83	259
O'Donnell	75	87	92	254
Frovillo	86	84	113	283
Bozek	93	87	129	309
Totals	393	467	460	1320

Lowell Armory League

TEAM 3. BATTERY

Hicks	63	94	91	248
Hale	66	86	79	231
B. Durgin	85	83	82	250
Mitchell	88	101	91	280
A. Durgin	91	103	117	311
Totals	393	103	117	311

TEAM 5. BATTERY

Wilson	87	97	91	275
Stewart	79	75	121	275
Wylie	75	72	88	235
Exley	92	79	98	269
Fancuf	95	85	86	266
Totals	428	408	484	1320

Electric Light Corp

MARKET ST. OFFICE

Bernier	86	80	75	241
Kelly	95	78	93	266
Jones	80	84	78	252
Seeking	86	68	75	229
Zink	87	73	85	245
Total				1233

STEAM DEPT

Linnahan	86	88	83	257
Perrault	83	83	91	257
MacDonald	75	86	82	243
Caswell	84	76	80	240
Quinn	88	89	116	293
Total				1290

Classics of the Diamond

NOTHIN' ON IT

"He ain't got nothin'; not a thing!" This mouthful came from Sammy Swing, who swung with all of his brute force, disturbing not from its due course the pill as it shot like a pea, while Mister Umplets yelled "Strike three!"

McGrew, the chief, said: "If that's true, then what is wrong with you? He had you swinging like a gate, and now you try to knock the skate who didn't let you foul a stitch. 'He ain't got nothin'!' Geo, that's rich!

"I think the knock is on the guy wot swings and lets the pill go by!" "He ain't got nothin'!" came the bleat; this mouthful came from Pop-up Pete, who popped the ball into the air, while fans gave him the razz for fair, as he proceeded to the bench, a-cussing in both Greek and French.

"He ain't got nothin' on the ball!" said Pop-up Pete. "A prayer, that's all!" McGrew, the chief, said. "If that's so, why don't you get yourself a blow? I only wish some of you guys could hit like you pull alibis. A special notice to you, men—tomorrow morning, sharp at ten, our batting practice starts again!"

EVERETT TRUE

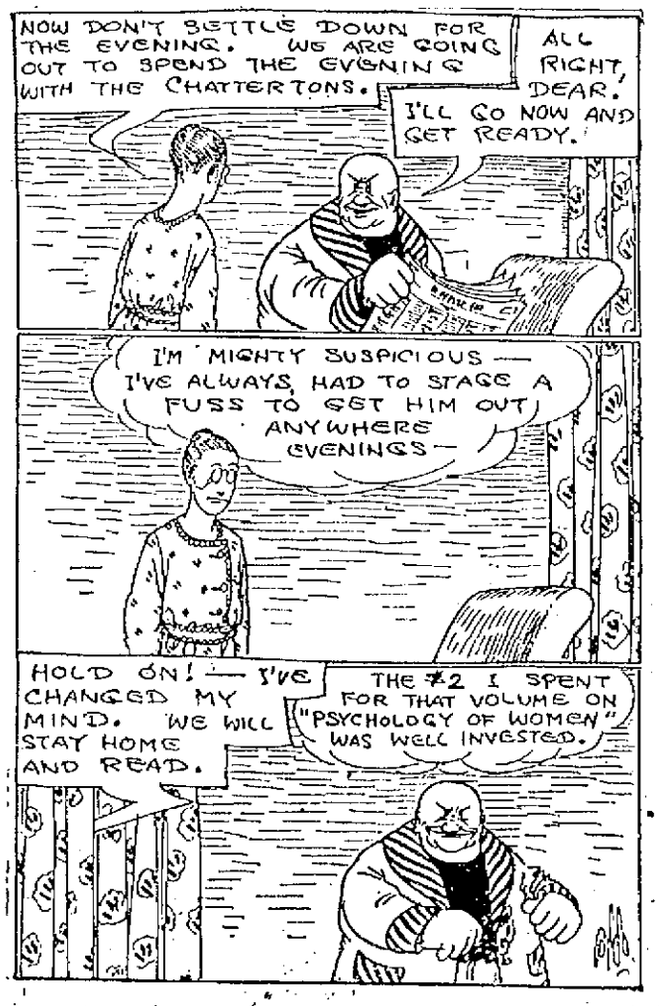

SINCLAIR WINS SUIT

Jury Awards Oil Magnate $100,000 in Action Involving Race Horse

NEW YORK, March 3.—Harry F. Sinclair, oil magnate and sportsman, was awarded $100,000 by a jury in the Brooklyn supreme court yesterday in a suit against James S. Johnson to recover the purchase price of the racehorse Playfellow, a brother to the noted Man-o'-War.

Sinclair brought suit to recover his money on the ground that Johnson had concealed from him the fact that Playfellow was a "cribber" and a "windsucker." The horse, he contended, was guaranteed to be a first-class condition, but the defects complained of were brought to light soon after he had been placed in the Sinclair stables. Johnson denied that any warranty was given.

This was the second trial of the suit, the jury in the first trial having disagreed.

Justice Cropsey granted Johnson's counsel a 15-day stay of execution so that he might appeal the case. The appeal will be filed at once in the appellate division, it was announced.

BEECHAM'S PILLS
The Safest and Best Family Medicine

"OPERA IN ENGLISH" MOVEMENT SPREADS

CHICAGO, March 3—An "Opera in English" movement, originating in Chicago several months ago, now bids fair to become national, said an announcement today by Mrs. Archibald Freer of Chicago, chairman of the Opera in our language Foundation, Inc.

Twenty-five states have become interested, she said.

Mrs. Edith Rockefeller McCormick is actively sponsoring it and is treasurer of the David Bispham Memorial fund, Inc., the proceeds of which will be devoted to production in America of English opera.

WILL GIVE WOOD TO DESTITUTE FAMILIES

A. G. Titus, of 12 Bellevue street, announces that he has a limited amount of wood in one of his storehouses, which he has acquired from building material, that he is willing to give to destitute families with small children. Mr. Titus asks for someone to come to the front and give free delivery of the wood.

SURPRISE PARTY

The home of Mrs. A. Gaudette was the scene of a pleasant surprise party recently tendered to Miss Mary Fitzgerald on the anniversary of her birth. On behalf of the guests Miss Lauretta Daley presented Miss Fitzgerald with an ivory jewel case. Games were played and refreshments served by the hostess.

—ONLY—

Two Days Left

Take advantage of our special prices in Boys' Suits, Coats, Sweaters and Underwear.

Suits

$7.50 Velvet, Serge and Cloth, middy styles, sizes 3 to 8.
$4.98

$12 and $15 Suits, extra good values, mixtures and a few serges, many have two pairs of pants.
$7.98

$8.50 and $10 Suits, Norfolk styles, serges, corduroys and mixtures, only one size of a line, all sizes, 8 years to 18. Special good assortment in sizes 16-17-18.
$4.98

$3.00 ODD PANTS
Serges, mixtures, corduroys.
$2.39

Coats

$7.50 Children's Coats, sizes 3 years to 8 years.
$3.98

$1.98 HOCKMEYER CORDUROYS
All Wool Mixtures.
$1.59

BOYS' COATS
12 years to 18 years.
$15 COATS.....$10.98
$20 COATS.....$14.98
$25 COATS.....$16.98

$16.00, $18.00 Coats, sizes 3 years to 8 years.
$10.00

SPECIAL
FRIDAY AND SATURDAY ONLY

$8.50 JERSEY KNIT SUITS, in Balkan, Oliver Twist and Middy styles. All the new shades. Friday and Saturday $6.50

TWO BARBERS Children's Hair Cutting NO LONG WAITS

$7.98 GIRLS' BEAVER HATS $5.98
$5.00 VELVET HATS $3.50
$3.00 VELVET HATS $1.98

Macartney's
BOYS' DEPARTMENT

Big Theft of Silk Discovered

BOSTON, March 3.—The theft of silk, satin and velvet valued at between $8000 and $10,000 from a loft on Chauncey street, a week ago became known today. The robbery effected after an iron grating on a second story window had been pried away.

No Trace of Freighter or Crew

HALIFAX, N. S., March 3.—The steamship Estonia reported by wireless today that she had reached the point where the Norwegian steamer Grontoft reported herself sinking with her crew of 20 yesterday, and had found no signs of ship or crew.

Judge Discusses Increase in Crime

CHICAGO, March 3.—The old American homestead with its training in religion, was the finest and best factor in keeping down crime this country ever has known, Judge Kickham Scanlan, chief justice of the criminal court, said in an address before the Chicago Medical Society last night.

"As an institution it is fast falling into decay," he continued, "with a resultant increase in crime."

Another reason given by Judge Scanlan for the increase in crime is that "the American public is losing faith in God."

Virtual Civil War in City of Fiume

LONDON, March 3.—(By the Associated Press)—The Italian Fascisti in Fiume, succeeded at 5 o'clock this morning in occupying the postoffice and later in completely surrounding the government palace, attacking it with hand grenades and machine guns, says a despatch to the Exchange Telegraph Co., today. The Croats returned the fire of the Fascisti, says the despatch, which adds a state of virtual civil war has broken out between the Italian and Croat elements of the city. The Fascisti also are reported to have captured an Italian torpedo boat.

Must Return Money to Savings Dept.

BOSTON, March 3.—The supreme court in a full bench decision today directed the transfer of $285,410 from the commercial department to the savings department of the Prudential Trust Co. This amount represents a sum transferred from the savings to the commercial department in order to keep the latter going. The court held that this transfer was without regard to requirements of law, adding that the savings department of the trust company acts in the capacity of a trustee.

Three Men Killed in Explosion

EMPORIUM, Pa., March 3.—Three men were killed and several injured in an explosion in the gelatin packhouse of the Grasselli Powder Co., that shattered windows within a radius of 30 miles.

CASCARETS 10¢

For Constipated Bowels, Sick Headache, Sour Stomach, Bilious Liver

The nicest cathartic-Laxative in the world to physic your liver and bowels when you have Dizzy Headache, Colds, Biliousness, Indigestion, or Upset, Acid Stomach, is candy-like "Cascarets." One or two tonight will empty your bowels completely by morning, and you will feel splendid. "They work while you sleep." Cascarets never stir you up or gripe like Salts, Pills, Calomel, or Oil and they cost only ten cents a box. Children love Cascarets, too.—Ad.

THE STORE OF HONEST VALUES

Valley Textile Co.
SILKS WOOLENS AND COTTON GOODS
30 PRESCOTT ST. NEAR MERRIMAC SQ.
LOWELL, MASS.
MAIL ORDERS PROMPTLY FILLED

Those Who Are Familiar

with the standards of quality which distinguish our merchandise, will be quick to recognize the favorable opportunities for savings in the following items.

ALL SILK
DUCHESSE SATIN
36-inch beautiful lustrous quality in a rich, jet black. Friday and Saturday Special, a yard.
$1.33

ALL SILK
CHIFFON TAFFETA
Desired fabric, for dresses, blouses, millinery, etc., in navy, black and brown. Friday and Saturday Special, a yard,
$1.44

40-INCH ALL SILK
CREPE DE CHINE
Firm crepy quality, 25 colors to choose from. Friday and Saturday Special, a yard,
$1.35

SPORT SATIN
36 inches wide, rich, high lustre, for skirts and millinery, in white, canna, tan, navy and orient. Friday and Saturday Special a yard,
$1.59

40-INCH ALL SILK
CANTON CREPE
Heavy grade, most fashionable for gowns, blouses, etc., in the desirable colors, plenty of navy and black. Friday and Saturday Special, a yard.
$2.77

ALL SILK
SATIN CHARMEUSE
High standard grade, in henna, gray, orchid, pink, cell, orient, jade, tan, brown and black. Friday and Saturday Special a yard,
$1.49

REMNANT LOT 56-INCH ALL WOOL
SPONGED SHRUNK SERGE
In navy, white, brown and black. While the lot lasts, a yard,
99¢

54-INCH ALL WOOL
SPORT CHECKS
For plain or plaited skirts, in the popular color combinations. Friday and Saturday Special, a yard,
$1.69

54-INCH ALL WOOL
SPONGED SHRUNK
For suits, skirts, knickers, etc., in the wanted colors, including periwinkle and Javanese. Friday and Saturday Special, a yard,
$1.88

32-INCH
U. S. GOVERNMENT AEROPLANE LINEN
Pure Irish linen, for dresses, art work and 100 oeher uses, in the natural color. Friday and Saturday Special, a yard,
59¢

CURTAIN MARQUISETTE
36-inch mercerized finish, in plain checks and dotted designs, at,
15¢, 22¢, 33¢

2000 YARDS, 32-INCH
BATES GINGHAM
Well known make, in checks, stripes and plain colors, lengths 2 to 10 yards. Friday and Saturday Special, a yard,
21¢

It Will Pay You to Get THE SUN Classified Ad Habit

BRAINS OF BAND OF SWINDLERS

Boston Police Asked to Arrest Trio of Men Indicted in New York

Swindled Accident Insurance Companies by Fake Damage Claims

NEW YORK, March 3.—Three men, declared by the district attorney's office to have been the brains of a band that made a business of swindling accident insurance companies with fake damage claims were indicted today by a general sessions grand jury for grand larceny.

Boston police were asked to apprehend the trio, who are said to have been released on bail there. Their names are withheld.

The band, according to the district attorney's information, included a doctor, an insurance broker and several cripples who took turns at posing as "exhibit A" in proving the accidents.

They moved from city to city in two automobiles where insurance policies would be taken out in the names of the cripples and the inevitable "accidents" would happen.

The band has operated in at least five states and has fleeced nearly every accident insurance company in business, it was asserted. Their known collections amount to more than $80,000, and it is believed the total is much higher.

FINDING SUSTAINED BY FULL BOARD

Word was received today at city hall that the full industrial accident board has sustained the finding and award of its single member in the matter of full liability compensation for Mrs. Mary T. Lynch, widow of Michael Lynch, custodian of the high school, who was killed as the result of a fall in the new high school building last summer.

As a consequence, Mrs. Lynch will receive $4000, payable in 400 weekly installments of $10 each.

The case originally was tried by City Solicitor William D. Regan before David T. Dickinson of the industrial accident board, but the finding of the single member was not received until after the solicitor's office was taken over by Edward J. Tierney. The latter asked for a review of the case, which was given at the state house on February 16 of this year.

The final report on the matter, received today, is signed by the full industrial accident board, David T. Dickinson, Joseph A. Parks, Chester E. Gleason and John H. Cogswell.

MOVIES AT THE TEXTILE SCHOOL

The Lowell Textile school has arranged to give an exhibition of "The Story of Asbestos," a motion picture film of real educational merit, at the school hall at 7.30 o'clock, Tuesday evening, March 7.

The films were prepared under the supervision of the United States bureau of mines for the purpose of showing to the general public: What asbestos is; where and how it is obtained from the ground and how it is manufactured into many products of great commercial value. The exhibition will be free to the public.

VARIETY STORE GUTTED BY FIRE

The variety store of Mrs. Elizabeth Broomhead at 436 Lawrence street was practically destroyed by fire this forenoon. The blaze, which is believed to have been started by an overheated stove in the middle of the small store, spread rapidly to the stock and partitions, and when the firemen reached the premises in response to an alarm from box 216 at 10.35 o'clock, the entire stock, valued at several hundred dollars, was practically ruined. The fire was confined to the store.

GIRLS' CLUB PROGRAM

The March program of the Girls City club has just been sent to the members. Great interest is being shown in the moving pictures to be presented this month. Tomorrow night at 8 o'clock Billy Burke will be shown in "Peggy." After the "movies" the "Smilers" have a surprise in store for the girls and their gentlemen friends. On Monday night the annual election of officers will take place according to the nominations made several days ago. A large attendance is expected as three popular girls have been nominated for each office.

AMBULANCE CASES

Lawrence Murray, employed at the city stables in Broadway, received an injury to his shoulder while at his work at 7.30 o'clock this morning. The ambulance removed him to St. John's hospital.

At 9.35 o'clock Fred Richards, an employe of the C. B. Coburn Co. received an injury to his back when a pane of glass fell on him while at his work at the corner of Howard and Tanner streets. The ambulance removed him to the Lowell Corporation hospital.

CASTORIA
For Infants and Children
In Use For Over 30 Years
Always bears the Signature of Chas. H. Fletcher

In next Sunday's Boston Globe you will find an Editorial Page that is sure to interest you.

In addition, the Sunday Globe gives, every Sunday, a complete magazine, an excellent comic supplement, pages devoted to household matters, and many special features of interest to all the members of the family.

Order next Sunday's Globe in advance from your newsdealer or newsboy.

LAWRENCE WANTS NEW CHARTER

City Solicitor Edward J. Tierney will go to Lawrence next Tuesday evening, on invitation of a special committee of the chamber of commerce of that city, to advise with them concerning a new city charter for Lawrence.

It is understood that the charter now being agitated is practically the same as the one now in force in Lowell and therefore, Mr. Tierney has been called into consultation concerning it.

HARDING WANTS TO PLEASE EVERYBODY

"The man who wants to please everybody," was the way Mrs. Claude U. Gilson, speaker on "Current Events" at All Souls parish house yesterday, characterized President Harding. The speaker said that the nation's executive had convinced many American Legioners that he favors the bonus bill, though he had "previously declared his position against it." Mrs. Gilson said the best plan yet proposed to give the country the means to finance a bonus, was that advanced by former brewers who had advocated a tax on beers and light wines, but, the speaker added, "we are not going back to beer and light wines."

Mrs. Gilson believes that the "whole situation in congress shows a lack of team play. When there is a large majority in congress, many factional splits are inevitable."

The speaker touched briefly upon political affairs in Europe and Ireland.

YALE TRACK MEET

NEW HAVEN, Conn., March 3—Invitations to nearly 300 high and preparatory schools announcing the date of the Yale interscholastic track meet as Saturday, May 27, have been sent out, it is announced here today.

In Russia trains are sent off by bells at the stations because the peasants cannot read the timetables.

Huge Federal Burden

Continued

action we lose, and the majority of the states gain.

The Sheppard-Towner Act

"The second part of the order raises the question of the constitutionality of these practices, and, more specifically, of the Sheppard-Towner act, a bill for the acceptance of which is now before us. This act gives to each state the specific sum of $10,000 in the first year and $5000 thereafter, irrespective of population, and supplements this with a further sum of $1,000,000 to be divided according to population among the states which appropriate a like amount.

"The expense rests with special burden on Massachusetts and the other highly developed industrial States. For example, Nevada, with a population of only 77,000, gets the same specific appropriation as Massachusetts, with a population of nearly 4,000,000, and Mississippi which pays less than 4 per cent. of the internal revenue paid by Massachusetts, but has a population nearly half that of Massachusetts, gets the same specific appropriation as Massachusetts, and in addition gets an appropriation based on population nearly one-half as large as the appropriation based on population apportioned to Massachusetts.

"The fact is that a very small group of states, of which Massachusetts is one, pay most of the bills for the entire enterprise. The great majority of states get more than they contribute, and no wonder they are enthusiastic about this method of legislation.

"The question we are now considering is not whether we approve or disapprove of legislation for maternity protection and care. For my own part, I believe the state should extend its service in these matters. We are dealing with the fundamental question of the power of the federal government, a question which transcends in importance any specific piece of legislation which may be offered for our acceptance.

Congress' Powers Limited

"By Article X of the amendments to the federal constitution, it is provided that the powers not delegated to the United States by the constitution, nor prohibited by it to the states, are reserved to the states respectively, or to the people. In other words, the powers of congress are strictly limited to those delegated by the constitution.

"Unlike the federal highway act, which may be supported by virtue of the specific delegation to congress by the constitution of the power to establish postoffices and post roads and to regulate commerce, no specific power can be found in the constitution to support the Sheppard-Towner bill. If constitutional, it must be supported solely on the power to lay and collect taxes, etc., to pay debts and provide for the common defense and general welfare.

"But this clause gives congress no power to legislate on any subject it deems to be the general welfare. Should any such construction be adopted, the very existence of the states would be doomed. Local self-government would be at an end. Congress would wield the supreme power. Every activity of our lives would be regulated from Washington. And we should soon be in the condition of France, where every detail of government is regulated from Paris, and which in treatise on government is cited as a horrible example of bureaucracy gone mad. In fact, by reason of the immense size of our country, and the great diversity in climate, needs and conditions, the evils of bureaucracy would be far greater.

"It is high time that we should put this federal power to the test, and that we should seek information from the supervisor of administration and advice from our attorney general, to the end that we may act advisedly on this important question."

CHEST COLDS
Apply over throat and chest —cover with hot flannel cloth.
VICKS VAPORUB
Over 17 Million Jars Used Yearly

ROBERTSON'S
72-82 PRESCOTT STREET

Saturday Specials

CRETONNE
Your choice of fifteen patterns of cretonne, suitable for overdrapes or coverings.
29c Per Yard
Be Sure to Visit Our Newly Established Cretonne and Tapestry Department.

Aluminum
The Celebrated Wearever Aluminum
SPECIAL FOR SATURDAY ONLY
Sink Strainers, $1.35 value, 89¢
Pudding Pans .....55¢
Covers .....22¢
We have greatly enlarged our kitchenware department and can furnish you with everything in this line.
We carry a complete line of Wearever Aluminum.

Baby Carriages

Large size carriage (like cut)
A TYPICAL ROBERTSON VALUE $29.50
Regularly priced $40.00.
The above carriage may be had in white or ivory finish. Has heavy running gear with reversing body. Upholstered in corduroy.

ULTIMATUM TO EXPIRE MARCH 8

Date Set by Lloyd George for Fulfillment of Threat to Resign

No New Developments Tending to Solution of the Crisis

LONDON, March 3—(By the Associated Press) Wednesday, March 8, is the date set by Prime Minister Lloyd George for fulfillment of his ultimatum to Austen Chamberlain, according to a report in parliamentary circles. If by that day he has not received satisfactory assurances of the loyal support of the coalition conservatives, it is said, he will present tothe king his formal resignation of the premiership, which he is now figuratively carrying in his pocket.

Numerous private meetings of politicians yesterday led to no official announcement of developments tending toward a solution of the crisis. One of them, indeed, resulted in hardening the opposition of the "die hard" conservatives to Lloyd George's leadership.

This meeting was attended by more than 80 conservative members of the commons and the house of lords, who were reported to have further decided that the utmost should be done to hasten the formation of a conservative-unionist government.

The determination of Mr. Chamberlain, Lord Chancellor Birkenhead and other conservative leaders to stand by Mr. Lloyd George is unshaken.

The cabinet met last night but, as far as can be ascertained, did not deal with the crisis, transacting only state business.

Crisis Easier

LONDON, March 3—(By the Associated Press) The political crisis was reported in lobby circles today to be easier. Prime Minister Lloyd George was reported to have received firm assurances from his unionist colleagues of the unabated confidence in him as head of the coalition government, coupled with the declaration that a majority of the unionist party were behind them.

CONFERENCE WILL BE HELD TUESDAY

The conference to be held between the special committee of three city councilors and local senators and representatives on the order of Councilor McMeniman to borrow $500,000 outside the debt limit for relieving the local unemployment situation, has been arranged for next Tuesday evening at 7 o'clock, one hour before the council meets to consider the annual budget.

City Messenger Monahan has written to Senators Putnam and Pearson and Representatives Jewett, Achin, Berard, Corbett, Brennan and Slowey, requesting their attendance. The special council committee is made up of Councilors McMeniman, Cheetlen and Stratus.

The advisability of seeking the authority of the legislature to borrow this sum of one-half million dollars will be the phase of the question to be discussed.

C. S. EXAMINATION FOR FEDERAL SERVICE

The U. S. civil service commissioner at the local postoffice announced today an examination to fill positions of information assistants under the federal board for vocational education at salaries ranging from $2160 to $3600 a year. Receipt of applications will close on March 28.

The duties will consist of popularizing the activities and purposes of the federal board for vocational education through magazines, trade journals and the daily press. Applicants will be rated upon the subjects of education and experience, published papers or magazine and newspaper articles prepared by the applicant.

Applicants must have had at least five years' experience in creative editorial work on a newspaper or periodical of recognized prominence, preferably on the labor press, which experience must have included the writing and preparation in popular style of material dealing with modern industrial problems. The successful completion of each year of a course in a college or university of recognized standing, up to three years, will be accepted in lieu of one year of the required experience; in any case applicants will be required to have had at least two years of the prescribed experience.

MAYOR WANTS BILLS DEFEATED

On the request of Mayor George H. Brown, City Solicitor Edward J. Tierney has written a letter to each of the local senators and representatives, urging their co-operation in a fight to defeat two bills now before the legislature, which would take away the right of citizens to appear in protest to any increase in gas or electricity rates.

"The mayor is extremely anxious that all legislators from Lowell do all in their power to defeat these two measures," the letter states, and adds:

"The mayor feels that the bills are pernicious from the standpoint of every municipality and consumer and if either were passed, the burden of proof would be put upon the consumer to show that rates should not be increased; whereas the burden of proof is now upon the company seeking the increase to show the reasonableness of its request."

IRISH NAT'L FORESTERS

Plan Big Meeting Sunday With Mayor of Cambridge as Speaker

The O'Neil-Crowley branch of the Irish National Foresters will celebrate Emmet's birthday at A.O.H. hall, next Sunday afternoon, starting at 2 o'clock.

Arrangements have been made for a big meeting with a program that will offer several distinguished speakers, including Mayor E. W. Quinn of Cambridge, with the High Chief Ranger M. J. Skinner, also of Cambridge. A band of pipers has been engaged to come from Wakefield and delegations will be present from Lawrence, Haverhill and Nashua.

Invitations have been extended to all the other Irish organizations of the city and many of them will be represented at the meeting. A fine musical program has been arranged in which prominent singers will appear. Chief Ranger Edward J. Cromey will preside. The meeting is free to the public.

WOMAN AND TOWN FUNDS ARE MISSING

BOSTON, March 3.—Miss Elizabeth Kenney, 30 years old, housekeeper and bookkeeper for Town Treasurer Warren J. Wright of Northfield, 70 years old, was being sought in Boston today. Detectives had a warrant for her arrest, charging her with larceny of $10,000 of the town's money. The only known clue to her whereabouts is a letter she wrote from this city on Feb. 23. She was formerly a nurse in a Boston hospital.

State auditors said the shortage would amount to $20,000. No charge has been made against Mr. Wright, who has brought a civil action to recover from Miss Kenney. Owing to failing sight he had allowed his housekeeper to look after his books, some of which were said to have been destroyed when lightning struck the house in 1920. A few days before she disappeared, Miss Kenney admitted to the authorities, they said, that there was a shortage, begging that Wright should not be told.

LOWELL ODD FELLOWS AT GRAND ENCAMPMENT

Lowell Odd Fellows organizations were well represented yesterday, with 300 other representatives of subordinate encampments, who attended the annual session of the grand encampment of Massachusetts, I.O.O.F., in Berkeley hall, Boston, with Grand Patriarch Bernard Linenkemper in the chair assisted by Grand Scribe George H. Fuller.

Among the Lowell lodgemen present, who also took part in the afternoon exercises and election of officers following a banquet at 12.30 p.m., were Charles H. Ringer, Charles A. Church, Frank Haynes, Harry C. Kittredge and Charles Rosander.

The guests included notables from New York state, Rhode Island, Connecticut, New Hampshire and Maine. The net gain in the encampment membership the past year was 1077 and the membership on December 31, 1921, was 15,616, the largest in the encampment history. There are 83 encampments in the Bay State. The number of past chief patriarchs is 1815 and degrees conferred during the year 4111.

The largest encampment is Agawam of Springfield. Lowell is not far down the list and the Lowell record for new members during the year was regarded as excellent for the encampment.

At the election yesterday, Frank T. Taylor of Malden, was elected grand patriarch. The next encampment will be held in Boston in 1923.

Six encampments were instituted since the last meeting a year ago, as since the last meeting a year ago, as Arlington, Saugus, Hanover and Norwood.

The wealthiest encampment is Kearsarge of Lawrence, with a fund of $20,195.05.

AMERICAN NEGRO IS FREED IN CANADA

HAMILTON, Ont., March 3.—County Judge Snider today released Mathew Bullock, American negro, who was held at the request of United States authorities for extradition to Norfina, N. C., where he is wanted on a charge of attempted murder. The southern state refused to send witnesses to Canada to testify in extradition proceedings.

Bullock's case has caused international attention. He declared he feared lynching should he be returned to Norfina.

Negroes and whites of both Canada and the United States have assisted the defense.

"NO LIGHTS, NO CARS, NO WATER"

MEXICO CITY, March 3.—(By the Associated Press)—Striking street car men were able to carry out only a small portion of the program of "No lights, no street cars and no water," for Mexico City and its suburbs last night, due, it was stated today to the prompt and energetic action of government troops in guarding the main plant at Necaxa.

Early last night all street car service was suspended, which was followed by an attempt at midnight to shut off all power from Mexico City. This effort was frustrated by guards.

Canada buys more of United States timothy seed than any other country.

STOCK MARKET

NEW YORK, March 3.—Gains of one to four points were made by various issues at the active and broad opening of today's stock market, even the streets going forward, despite yesterday's suspension of the Sloss-Sheffield preferred dividend. Leaders of the early advance included Crucible, Gulf States, Lima Locomotive, Computing Tabulating, Houston Oil, American Woolen, American Sugar, South Porto Rico and Continental Can. Investment rails rose only fractionally, but secondary shares, notably Ann Arbor preferred and New Orleans, Texas & Mexico, gained 1¾ and 2 points, respectively. Excepting German marks, all foreign exchanges were higher in preliminary quotations.

Selling for profits was in evidence during the morning but the market strengthened and became more expansive. Many equipments and utilities were added to the long list of higher prices. New York Airbrake, Consolidated Gas, Western Union and American Telephone rose 1 to 3½ points. Steels, sugars and specialties, the latter including National Cloak and Suit, Remington Typewriter, Otis Elevator, Famous Players and Endicott-Johnson, gained 1 to 2½ points. Oils also were higher by 1 to 3 points, transcontinental excepted. That stock was liquidated in blocks of 1000 to 10,000 shares at a decline of 1½. Buying of rails was limited to low priced issues, especially Ann Arbor common and preferred and Western Pacific. Canadian Pacific showed moderate pressure. Call money opened at 4½ per cent.

Ordinarily inactive shares furnished the most striking movement of the afternoon. Short covering predominated, but there were also indications of aggressive pool operations in many quarters. Pierce Oil preferred advanced 6 points, Ann Arbor preferred 5¾, the common and Reis first preferred 4, Gulf States Steel and Atlantic Gulf pfd. 3, American Woolen 2½, and Kelly-Springfield Tire 2 points. Weakness cropped out in Manhattan Elevated which fell 3½, while Chicago Pneumatic Tool, General Cigar, Coca Cola, Studebaker, International Paper and Buttrick Publishing lost 1 to 3 points.

Oils and utilities registered best prices in the afternoon, notably Mexican Petroleum and Consolidated Gas. The closing was strong.

Cotton Market

NEW YORK, March 3.—Cotton futures opened steady. May 18.03; July 17.30; Oct. 17.67; Dec. 16.54; Jan. 16.36.

Cotton futures closed steady. May 17.91; July 17.26; Oct. 16.68; Dec. 16.41; Jan. 16.31.

Spot quiet; middling 18.55.

Money Market

NEW YORK, March 3.—Foreign exchange, heavy. Great Britain, demand, 4.39⅞; cables, 4.40½; 60-day bills on banks, 4.36⅞. France, demand, 9.05½; cables, 9.06. Italy, demand, 5.27; cables, 5.27½. Belgium, demand, 8.63½; cables, 8.63; Germany, demand, .40; cables, 10½. Holland, demand, 38.12; cables, 38.18. Norway, demand, 17.35; Sweden, 26.30; Norway, demand, 21.10; Switzerland, demand, 19.65; Spain, demand, 15.95; Greece, demand, 4.5; Poland, demand, .02½; Czecho-Slovakia, demand, 1.2; Argentine, demand, 37.25; Brazil, demand, 29.25; Montreal, 97¾.

Liberty bonds closed: 3½s 97.00; first 4s 97.10; second 4s 97.10; first 4¼s 97.48; second 4¼s 97.28; third 4¼s 98.20; fourth 4¼s 97.51; victory 3¾s 100.02; Victory 4¾s 100.88.

Call money steady; high 4½; low 4; ruling rate 4½; closing bid 4½; offered at 4; last loan 4; call loans against acceptances 4.

Time loans, firm; 60 days 4¾@5; 90 days 4¾@5; six months 4¾@5.

Prime mercantile paper 4¾@5.

NEW YORK MARKET

	High	Low	Close
Allis Chal	46¾	45⅞	45⅞
Am Beet Sug	39¾	37¾	39¾
Am Can	42¾	41¾	42⅞
do pfd	102	101¾	102
Am Car & F	150¼	150¼	150¼
Am Cot Oil	24¾	24½	24½
Am H & L	15⅝	15½	15⅝
do pfd	70	70	70
Am Loco	111¾	109¾	111
Am Smelt	48½	47¾	48½
Am Sug	74½	72	73⅞
Am Sumatra	28¾	28¼	28¾
Am Wool	88	86	88
do pfd	107¾	107⅜	107⅜
Anaconda	49¾	48½	49
Atch	97	96¾	96⅞
do pfd	86	86	86
At Gulf	27⅝	26¾	26¾
Baldwin	107¾	106¾	106⅞
B & O	37⅞	37¾	37⅞
Beth Steel B	61¾	61	61¾
B R T	9⅝	9¾	9½
Cal Pete	52½	51¾	51¾
Can Pac	136¾	136½	136¾
Cent Leather	35⅞	34¼	35¾
do pf	70½	69	70½
Ches & O	60¼	59½	59½
C & G W	7	7	7
do pf	18	18	18
C R I & P	41⅛	40	40
Chile	17½	16¾	17⅛
Col G & E	77½	76¾	77
Col Fuel	27¾	27⅜	27
Con Gas	90	87½	88½
Corn Prod	105	102½	103¾
Cru Steel	68¾	66¾	67½
Cuba Cane	10¾	10½	10¾
Del & Hud	111½	110¾	111½
Dis Sec	3¾	3¾	3¾
Erie	10¾	10¾	10¾
do pf	17½	17½	17½
do 2nd	11¾	11½	11½
Gen Elec	153½	153½	153½
Gen Motors	8¾	8½	8¾
Gt No pf	75¾	75¾	75¾
Gt N Ore ctf	35	35	35
Int Mer Mar	15½	15	15
do pf	71½	70¾	71
Int Paper	48¾	47¾	47¾
Kennecott	29¾	27¾	28¾
K City S	25¾	25½	25¾
Lack Steel	46	44	45
Lehigh Val	53⅞	50½	50½
L & Nash	113¾	113¾	113¾
Mex Pet	127	123¾	125¾
Midvale	30¾	30	30
Mo Pac	23¼	22¾	22¾
Nat Lead	89	89	89
N Y Air B	67½	67	67
N Y Cent	79¾	79¼	79
N Y & N H	17¾	17¼	17¼
Nor & West	99½	99½	99½
No Pac	80	79¾	79¾
O G	31¾	31½	31½
Out & West	22	22	22
Pac Mail	14¾	14¾	14¾
Pan Am	67⅞	66½	67½
Penn	35	35¼	35¼
Peo Gas	76¼	74¾	75¾
Pitts Coal	16¾	15¾	15¾
Ray Con	14¾	14¾	14¾
Reading	74⅝	73¾	73¾
Rep I & S	49½	48¾	49½
do pf	78½	78	78
Royal D	53¾	52⅞	53¾
St Paul	23½	22¾	23½
Sloss	37	36¾	37
So Pac	85	84¾	81½
So Ry	21	20¾	20½
do pf	53½	53½	53½
Studebaker	100¾	98¾	98¾
Tex Pac	32½	31¾	32
Third Av	19¾	19¾	19¾
U Pac	132½	131	131
U S I Al	41¾	41	41¼
U S Rub	59¾	58¾	59
do pf	101	101	101
U S Steel	95½	94½	94½
do pf	115¾	115½	115½
Utah Cop	63½	62¾	63¾
Va Chem	34	33	33¾
Wab	8	7½	7½
do A	24½	24	24½
Willys	5¾	5¾	5¾
Wes'house	55¾	55¾	55¾
Wes Un	94¼	93	94¼

BOSTON, March 3.—Amoskeag and Island Creek, issues of strength in the past day or two, were subjects of weakness in today's early stock market trading. International Cement and Carson Hill were higher, all changes being fractional.

BOSTON MARKET

	High	Low	Close
Ahmeek	61	61	61
Allouez	26	26	26
Am T & T	120	119⅞	119⅞
Am Wool pfd	107¾	107	107¾
Ariz Com	8¾	8¾	8¾
Bos & Alb	136	136	136
Bos & Me	17	17	17
Cal & Ariz	58	57½	57½
Cal Hec	280	280	280
Carson Hill	14¾	14¾	14¾
Cop Range	42½	41¾	42½
Davis-Daly	7¼	7¼	7¼
East Butte	11	10¾	11
Eastern S S	58	57	57
East Mtg	12¾	12½	12¾
Granby	29	28½	29
Gray & Davis	18	17¾	17¾
Island Oil	2	1¾	1¾
Isl Cr Coal	37¾	36	36¾
Isle Roy	24	24	24
Lake	2¼	2¼	2¼
Lib McN	7	6¾	6¾
Mass	2	2	2
Mass Gas	72½	71	72½
Mass Gas	72½	71	72½
Mohawk	56¾	56¾	56¾
Nat Leather	10½	10½	10½
Nevada	14½	14	14½
New Cornelia	17½	17½	17½
N E Tel	113¾	113¾	113¾
Nipissing	6¾	6¾	6¾
No Butte	11¾	11¾	11¾
Pond Creek	15½	15½	15½
Rdy Con	14	13¾	14
St Mary	45	44½	45
Sup & Bos	13¾	99	99
Swift & Co.	107½	107	107½
Swift Int	23	23	23
Trinity	23¾	23¾	23¾
U Cons	2½	2½	2½
U Metal	1¼	1¼	1¼
U Sh M	38¾	38¾	38¾
do pfd	25½	25½	25½
U S Smelt	31½	31¾	31½
Ventura	23½	23	23
Waldorf	30¾	30½	30½

BOSTON CURB MARKET

	High	Low	Close
Manhattan	3	3	3
Hadly	4	4	4
Boston Montana	40	36	40
Hagdal	28	25	27
Crystal	57	55	55
Eureka	22	21	21
First Nat'l	60	60	60
Mutual	39	35	39
Pilgrim	6	6	6
Texas	6	6	6
United Verde Ext	28	28	28
Verde	84	84	84

Town Treasurer Sues Girl For $25,000

GREENFIELD, March 3.—Warren J. Wright, town treasurer of Northfield, whose bookkeeper and housekeeper, Miss Elizabeth Kenney is being sought on a warrant alleging larceny of $10,000 of the town funds has filed here a suit for $25,000 against Miss Kenney, it became known today. Miss Kenney, who disappeared from Northfield Feb. 21, owned a poultry farm that she conducted with her brother, the operation of which is said to have been a failure.

$31,000,000 for Rivers and Harbors

WASHINGTON, March 3.—New river and harbor improvements calling for an estimated expenditure of approximately $31,000,000 would be authorized under a bill ordered reported today by the house rivers and harbors committee.

The bill would authorize expenditure of $50,000 for improvement of the Pawtucket river.

The bill would authorize an increase in the cost of the already undertaken Beverly harbor (Mass.) project by $98,000.

Robbers Shoot Stenographer and Clerk

CHICAGO, March 3.—Incensed because their loot was smaller than they expected, two negroes who robbed a real estate office today, shot down a 19-year-old girl stenographer and a clerk in the office. The clerk, Frank Kleiner, cannot live, according to physicians, the condition of the girl, Marion Karlson, is serious.

Complete Draft of New Bonus Bill

WASHINGTON, March 3.—The working out of details of the compromise soldiers' bonus bill was completed today by the special sub-committee of the house ways and means committee republicans and it was announced that the redrafted measure would be presented to the entire committee membership, republicans and democrats, next Tuesday.

The perfected plan will be submitted to the majority membership Monday. Chairman Fordney and other members said they did not think it would be necessary to present the bill to a republican conference but added that the measure probably would not be reported to the house for ten days or two weeks, so as to give members ample time in which to study the compromise.

One important change in the original adjusted service certificate title was made today and members estimated that this would reduce the total ultimate cost of the bonus by perhaps as much as half a billion dollars. Under this change the face value of the certificate would be the sum of the adjusted service pay plus 25 per cent, insted of 40 per cent as originally proposed, plus interest at the rate of 4½ per cent a year, compounded annually.

The maximum interest rates which banks could charge in making loans to the holders of the certificates was fixed at the amount of the rediscount rate charges by the regional federal reserve banks plus 2 per cent.

Under a new provision, if a service man defaulted in payments to the bank and the bank made demand on the government at the end of three years for the amount due, the government instead of taking over and carrying the loan, would cash the certificate at its then value and would pay to the service man the difference between that value and the amount due to the bank. The value at the end of three years would be 85 per cent of the adjusted service pay plus interest at the rate of 4½ per cent compounded annually from the date of issue.

If all of the service men took certificates and held them until maturity 20 years after their issue it was estimated that the cost of the bonus to the government would be approximately $4,000,000,000. It was figured, however, that through borrowings and forfeitures, this cost would be reduced to something like a billion dollars.

TO CUT ARMY

Plans Discussed by Harding and Pershing

WASHINGTON, March 3.—Action of the house appropriations sub-committee in deciding tentatively to cut the strength of the army to 115,000 men and 11,000 officers, is understood to have been discussed at a conference today between President Harding and Gen. Pershing.

There are indications that Gen. Pershing has felt that it would be threatening to the success of the three part army scheme to reduce the army below its present 150 000 enlisted strength until at least the new organization has been put in working shape.

COLUMBIA, S. C., March 3.—Dr. James W. Babcock, one of the first physicians in the south to identify pellagra, died here today.

P W V	26½	25½	26⅜
Pres Steel	65⅞	65⅞	65⅞
Pullman	117	115¼	116⅜
Ry St Sp Co	97¼	97¼	97¼
Reading	74⅝	73¾	73¾
Pullman	117	115¼	116⅜
Ry St Sp Co	91¼	91¼	91¼
Reading	74⅝	73¾	73¾
Rep I & S	49½	48¾	49½
do pf	78½	78	78
Royal D	53¾	52⅞	53¾
St Paul	23½	22¾	23½
Sloss	37	36¾	37
So Pac	85	84¾	81½
So Ry	21	20¾	20½
do pf	53½	53½	53½
Studb	100¾	98¾	98¾
Tex Pac	32½	31¾	32
Third Av	19¾	19¾	19¾
U Pac	132½	131	131
U S I Al	41¾	41	41¼
U S Rub	59¾	58¾	59
do pf	101	101	101
U S Steel	95½	94½	94½
do pf	115¾	115½	115½
Utah Cop	63½	62¾	63¾
Va Chem	34	33	33¾
Wab	8	7½	7½
do A	24½	24	24½
Willys	5¾	5¾	5¾
Wes'house	55¾	55¾	55¾
Wes Un	94¼	93	94¼

NO MONEY ALLOWED FOR HYDRANT SERVICE

In discussing the question of why the water department this year was not allowed the item of $17,640, designated as under a city ordinance for hydrant service and water used on parks and playgrounds, Mayor George H. Brown said this morning that he believes the ordinance is not legal and that he had followed in the footsteps of the budget and audit commission in not allowing the item.

Last year the water department received through an appropriation $17,640 in payment for water used in hydrant service, figured at $10 per hydrant, plus $3000 for water used in and on parks and public playgrounds. This year the item was included in the department estimates for the same amount. The budget and audit commission did not allow it and the mayor has sent the budget along to the city council, with the item cut out.

Investigation today brought to light the fact that the city ordinance providing for reimbursement to the department for water used in this manner, through an appropriation, was passed by the municipal council on April 7, 1921, effective on its passage.

It is designated as follows:

An Ordinance: To provide for the annual payment to the department of water works of the city of Lowell for the consumption of water in and upon parks and playgrounds of the city of Lowell and for water used and for the maintenance of hydrant service for the protection of property from fire hazards in said city.

Section 1 of the ordinance provides for the annual appropriation of $3000 for water used in the park department, while Section 2, provides for an annual charge of $10 per hydrant. Section 3 provides that it is the duty of the council to instruct the board of assessors to raise money necessary for such appropriations.

When asked today why the budget and audit commission had not included the item in the estimates recommended to the mayor, Chairman Tyler A. Stevens said that the commission did not realize the effectiveness of the ordinance at the time and intimated that in its belief it was a temporary measure.

He admitted that it would seem the only thing to do is have the ordinance repealed in the present city council.

When the mayor was questioned regarding it, he scouted its legality and said that the item had been cut out.

At the present time there are 1482 hydrants in the city, making a total charge, based on $10 per hydrant, of $14,820, plus $3000 for park usage of water, or a lump sum of $17 820.

It would seem that the water department is entitled to receive this money under the law, unless the ordinance is repealed.

SCHEDULE FOR DEPARTMENT LOANS

On Tuesday next City Engineer Stephen Kearney will present to the board of public service in recommendation form, his schedule of all department loans for 1922, including loans for sewers, bridges, paving macadam and special work.

His recommendations may be altered by the board, but the board must present its statement on loans for the year to the mayor on or before March 13.

Joe. M. Dinneen
Optometrist Optician
TELEPHONE 1043
206 Bradley Bldg. 147 Central St.

PRESIDENT "HOLDS LINE"

Waits at Phone Five Minutes So He Wouldn't Cut in on Newspapermen

WASHINGTON, March 3.—President Harding, having been a reporter once himself, stopped the wheels of government business five minutes today and "held the phone" so he wouldn't interrupt a score of newspapermen who were getting a story from Acting Secretary Fletcher of the state department.

It happened this way, much to the amazement of other officials, who usually reverse the process and let the reporters wait:

President Harding called up Mr. Fletcher, but learned that the latter was talking to the reporters. When Mr. Fletcher heard that the president had telephoned he hastily concluded the subject under discussion and went to call up the president, who he found still "holding the line."

The clock showed the president of the United States had waited five minutes so he wouldn't interrupt the reporters in their daily work.

BRIEF BUT IMPORTANT WIRE DESPATCHES

LEWISTON, Me., March 3.—Mid-year examinations proved too much for 10 per cent of the 550 students enrolled at Bates college. Ten of the students were suspended and 52 were placed on trial for another semester as a result of failures in mid-year examinations.

BOSTON, March 3.—Roger Dow, Theodore Hogue, and Newell Martin, all of this city, were named in federal court today as trustees of the banking house of Hollister, White Co., which was petitioned into bankruptcy last summer.

CHICAGO, March 3.—Market quotations of the Chicago board of trade will be sent broadcast by wireless telephone at regular intervals during every business day beginning next Monday, it was announced today.

WASHINGTON, March 3.—Railroads moved today before the interstate commerce commission hearing into rate structures to contest the practically unanimous demand from shippers for lower rates on coal.

MONTREAL, March 3—The Toronto brokerage house of Bryant, Isard & Co., has failed, it was announced at its branch office here today.

BOSTON, March 3—The Leyland liner Winifredian arrived here today from Liverpool nearly four days late because of head winds and heavy seas. During one gale a broken condenser necessitated stopping the steamer for three hours.

WASHINGTON, March 3—Investigation of the conduct of Governor E. Mont Reily of Porto Rico by the house insular committee is provided in a resolution introduced today by Representative Humphreys, democrat, Mississippi.

WASHINGTON, March 3—The house today approved the provision in the general deficiency appropriation bill under which the navy would receive about $6,000,000 for fuel for the next five months, or only half the amount the department estimated would be needed in that period.

BOSTON, March 3—The proposed location of a memorial to the Massachusetts World war dead at St. Mihiel is 10 miles from the field on which the boys were killed, said Lieut. Gov. Alvan T. Fuller today in speaking before a committee of the executive council today.

WASHINGTON, March 3.—President Harding in a communication to the senate today declined to make public the specific instructions given Brig.-Gen. John H. Russell of the Marine Corps who recently was appointed American high commissioner to Haiti on the ground that it would not be compatible with public interest.

NEW YORK, March 3.—Rev. Thomas A. Goode has lost the $118 000 damage suit in which he charged that the Pillar of Fire church in Brooklyn, and Bishop Alma White had broken up his family, according to word received today by Rev. Branford Clarke, the pastor from Denver, Colo., where the case was tried.

HARTFORD, Conn., March 3.—With an explanation that inquiry into the mysterious fires at Trinity college recently was incomplete Prosecutor Nathan A. Schatz today dismissed the complaint which charged George Mulligan of Bergenfield, N. J., a freshman, with technical breach of the peace.

NEW YORK, March 3.—Miss Marie Wagner of this city, won the Women's Metropolitan Indoor Tennis singles championship title for 1922 today by defeating Miss Martha Bayard, of Short Hills, N. J., in straight sets. The scores were 6-3, 6-3.

NEW YORK, March 3.—A bandit wearing a yellow mask today shot and wounded Benjamin E. Primin, assistant treasurer of the Tiffin Products Corporation in Long Island City, and escaped with a payroll of $9000.

We Advice You
To have your eyes examined by an expert and wear the proper lenses, because we know, from years of experience, the value to you of such service. We also know the ills which eye strain and improper lenses produce. Telephone for appointment to have your eyes examined.
Mr. and Mrs. F. N. LaBelle
Optometrists and Manufacturing Opticians, 90 Merrimack St., Up One Flight—Entire Floor

IT WILL PAY YOU
TO GET
THE SUN
CLASSIFIED AD
HABIT

STATE DEPARTMENT ACTS

Calls on Bankers to Advise it Fully of Details of Foreign Loans

WASHINGTON, March 3.—Notice was issued today by the state department, that the government expects American bankers to advise it fully of the details of foreign loans with other governments or municipalities abroad before negotiation of such loans are concluded.

"The flotation of foreign bond issues in the American market," the state department said "is assuming an increasing importance and on account of the bearing of such operations upon the proper conduct of affairs, it is hoped that American concerns that contemplate making foreign loans will inform the department of state in due time of the essential facts and of subsequent developments of importance."

Responsibility for furnishing the information desired was put squarely up to the bankers by the department and it was said they were fully competent to determine what information should be supplied and when it should be furnished.

Officials explained that while there is no law compelling bankers to furnish such advance information to the government, the department believed "that in view of the possible national interests involved, it should have the opportunity of saying to the underwriters concerned, should it appear advisable to do so, that there is or is not objection to any particular issue."

FRENCH RETALIATE

Refuse to Allow German Liner to Touch at Boulogne

BERLIN, March 3—Failure of the German government to grant permission to French steamship lines to enter German ports for the purpose of embarking emigrants is believed here to be primarily responsible for the reported refusal by the French to allow the German South American Liner Cap Polonio to touch at Boulogne, which has caused so much agitation in Argentina.

The French request is said to have been made two years ago, but the German officials have not yet replied, so far as can be learned, although by the terms of the peace treaty, Germany was not permitted to exclude former enemy liners from her ports.

JAPANESE RICE EXCHANGE CLOSED

NEW YORK, March 3.—The Japanese stock and rice exchanges at Tokio were closed on March 1 after a collapse of an attempted bull corner, according to private cable advices here today by Mitsui & Co., importers. The despatch added that both exchanges had resumed operations.

DEFINITE STEPS IN FIRST STREET MATTER

City Engineer Stephen Kearney today began his work of establishing a new line for First street to connect with the new state boulevard on a basis of a widening of 10 feet. He also is assembling data relative to damages to property owners who are affected and these figures he will take up with the city law department.

At a public hearing held by the public service board yesterday afternoon, property owners along that part of First street to be widened (from Bridge street to Reed street) appeared as remonstrants, but not as against the proposition, but rather as seeking information concerning the plans of the board.

LOWELL BOY HONORED

Another Lowell boy has just been honored by Harvard university in the annual mid-year examinations. He is William B. Martin, of 90 Riverside st., who gets an "A. B." out of course, class of '21. He is the only Lowell boy on the list. His record as a student is said to be far better than the average. Other winners in this class included Nathaniel Thayer of the Boston Thayer family. Mr. Martin is the son of Edward Martin, superintendent of the Lawrence Mfg. Co.

Asthma
Why suffer? Dr. Kinsman's Asthma Remedy gives instant relief. 25 years of success. 75c at all druggists. Avoid substitutes. Trial Treatment mailed Free. Write to Dr. F. G. Kinsman, Heal Block, Augusta, Maine.

LEO T. MURPHY
—Tax Specialist—
Formerly with Income Tax Bureau
Federal Tax Due March 15th
416 Fairburn Bldg. Tel. 4231

City of Lowell

Notice is hereby given as required by section 42, chapter 383 of the Acts of 1921, the City Charter, that the following ordinance has been proposed in City Council, to wit:

City of Lowell
Commonwealth of Massachusetts

ORDINANCE

Creating the Office of Superintendent of Employment.

Be it ordained by the City Council of the City of Lowell, as follows:

Section 1. There shall be a Superintendent of Employment who shall be appointed by the mayor and confirmed by a majority vote of the City Council.

Second 2. That the Superintendent of Employment shall, free of charge, receive applications for employment from any person resident of Lowell, desirous of procuring employment in any industry or in any capacity whatsoever; and he shall keep complete files and records of all persons seeking such employment. He shall confer with all persons, firms and corporations in the city employing labor and shall prepare and at all times keep on file in his office a complete list of all persons, firms and corporations in the city desirous of employing labor.

Section 3. That said Superintendent, whenever he finds labor trouble exists, shall not furnish any names from the list of unemployed to employers where such labor trouble exists.

Section 4. That the Superintendent of Employment may be removed pursuant to section 36 of chapter 383 of the Acts of 1921.

Section 5. That said office of Superintendent of Employment shall exist until the City Council by a majority vote shall declare that public exigency and the welfare of the people no longer require it.

Section 6. That the salary of said Superintendent of Employment shall be at the rate of $1800 per annum.

By order of the City Council,
STEPHEN FLYNN, Clerk.
March 3, 1922.

UNCALLED FOR ARTICLES SALE NOW ON
Consisting of Frames, Clocks, Watches, Jewelry, etc. Some left with us for repair and uncalled for. Others have balance due. Your opportunity to get real bargains.
RICARD'S 123 CENTRAL STREET

IT WILL PAY YOU TO READ SUN CLASSIFIED ADS

Announcements

LOST AND FOUND

STRING OF PEARL BEADS lost between Opera House and Crawford st. Tel. 6338-R.

Automobiles

AUTOMOBILES FOR SALE 10

USED CARS—
Buick 1919 touring.
Ford 1919 touring.
Oakland "34-B" touring.
Ford 1921 sedan.
Ford 1916 Roadster.
Chevrolet 1920 touring, slightly damaged by fire, but in excellent running condition. 15-17 Arch st., opposite depot. Phone 2569.

AUTOMOBILE DEALERS 11

FEDERAL MOTOR TRUCKS—Ralph B. Comins, 1040 Gorham st. Tel. 6260.

SERVICE STATIONS 12

BROADWAY GARAGE. Tel. 2865. First class auto repairing day and night service, guaranteed labor. T. Brooks.

AUTO REPAIRING—All makes, guaranteed work, first class mechanics, cars washed. Fair grounds garage. Geo. Brooks, 1122 Gorham st. 3274-J.

AUTO REPAIRING, overhauling on all makes of cars. Prices right. Arthur Gervais, 26 Riverside st. Tel. 2285-W.

WRECKING OUR SPECIALTY—We have the equipment; crane and rubber-tired ambulance at your service. Wahnalancit garage, 19 Varnum ave. Day phone 866, night 2618-M.

PHONE 700, day or night, for wrecking car service, anywhere, anytime. Belvidere garage, 35 Concord st.

CYLINDER REGRINDING for all makes of pleasure cars and trucks. Piston and rings fitted. W. B. Roper, 23 Arch st. Tel. 4304.

AUTOMOBILES FOR HIRE 13

TWIN SIX PACKARD limousine for all occasions. Roche's Packard auto livery. Tel. 6356-R or 6356-W.

STORAGE BATTERIES 14

AUTO BATTERIES
Generator and Ignition Parts and Repairs
CONANT BATTERY SERVICE CO.
Exide Dealers
64 Church St. Phone 120

WESTINGHOUSE BATTERY SERVICE. Repairing and recharging, 398 Central st. Frank C. Slack. Tel. 1256.

GOULD DREADNAUGHT Battery station. All makes repaired. J. J. Sullivan, 566 Middlesex st.

ELECTRICAL SERVICE 15

COTE-COWDREY ELECTRIC CO. Electric motors and garage service, rear of 11 Midland st. Tel. 3780. 3-horse-power motor, 550 volts, 3 phase, wanted.

AUTOMOBILE TOPS—COVERS 16

AUTO TOPS—New tops, tourings, $30, Roadsters, $25; Gypsy back with bevel glass, $12. John P. Horner, 253 Westford st. Tel. 5293-M.

MOTORCYCLES AND BICYCLES 21

DYER & EVERETT
MOTORCYCLES AND BICYCLES
Goodrich and Firestone Bicycle Tires. Yale, Harley-Davidson and Ranger Bicycles
303-305 Moody St. Tel. 85366

AUTOMOBILE INSURANCE 22

FIRE AND AUTO INSURANCE. Prompt adjustment. Arthur E. McDermott, 291 Broadway. Tel. 927.

GARAGES TO LET 25

INDIVIDUAL STALLS for automobiles, rent $5 month. Inquire 18 Fourth st.

MOVING AND TRUCKING 30

WILLIAM ODDIE—75 Palmer st., local and long distance trucking. Our service and prices are right. Office Tel. 4629. Res. Tel. 6371-R.

PIANO AND FURNITURE MOVING—Packing and shipping, heavy machinery handled. Lowell Trucking Co. Tels 2545-W. 1875.

M. J. FEENEY—Local and long distance piano and furniture moving, party work a specialty, 19 Kinsman st. Tel 5175-W.

JOBBING AND EXPRESS—Small truck. Tel. 1421-W.

Business Service

STORAGE 31

STORAGE ROOMS—For furniture and pianos, $1.50 and $2 per month; also furniture and piano moving. O. F. Prentiss, 356 Bridge st. Tel. 126.

STORAGE FOR FURNITURE and pianos, large enough for two-horse load. M. A. Mahoney, 18 Fourth st.

ELECTRICIANS 33

ELECTRICAL CONTRACTOR—For reliable work. Call H. F. Quimby & Co., 102 Chestnut st. Tel. 382 or 1687.

OLD AND NEW HOUSE WIRING—All kinds of electrical repairs. William Geary, 256 Thorndike st. Tel. 6831-M.

CARPENTERS AND JOBBERS 34

CARPENTERING—Geo. W. Williams, contractor and builder; also repair work done. Residence 534 Broadway. Tel. 1964-W.

CARPENTER AND JOBBER; also roofing. Prices reasonable. Chas Richards. Tel. 4732-M.

PLUMBING AND STEAMFITTING 35

PLUMBING AND HEATING—Thomas Keyes, 604 School st. Tel. 283-M.

BOURGEOIS BROS.—Steam, gas and water fittings; O. R. Bourgeois, Prop. 81 E. Merrimack st. Tel. 2718.

FOR RESULTS IN YOUR PLUMBING AND HEATING CONSULT T. E. CRAIG 483 LAWRENCE ST.

PAINTING AND PAPERING 36

STEEPLE WORK—Painting of flagpoles and smoke stacks. Harry Sorrenson, 105 Westford st. Tel. 3148-R

ROOMS PAPERED—$4 up, including paper. High grade wall paper cheap. Whitewashing and painting. Work guaranteed. Max Goldstein, 155 Chelmsford st. Tel. 2397.

Business Service

PAINTING AND PAPERING 36

DUFFY BROTHERS
See Us Before You Buy
PAINTS and ROOFING
311 Bridge St. Tel. 584

PAINTING ROOMS, $2 up. Tel. 3378-W.

BERNARD MORAN—Painting and paper hanging, best work, moderate prices. 32 Pleasant st. Tel. 4787-J.

ROOMS PAPERED—$3.75 and up, paper and labor included. Henry J. McCarthy, 641 Broadway. Tel. 5349-W.

W. A. BEAUREGARD, painting in all its branches. Estimates given. 723 Moody st. Tel. 929.

LOCKSMITHS 37

KEYS MADE—Locks repaired, umbrellas repaired, tools sharpened. W. W. Payne, 52 Thorndike st. Opp. depot.

ROOFING 38

Roofing and Expert Roof Leak Repairing
Of all kinds. No job too large or too small. All work guaranteed. Estimates free.
KING, the ROOFER
7 LEVERETT ST. Tel. 6969-W

DOUGLAS & CO.
Slate, Gravel and Metal ROOFING
Agents for BEE HIVE ROOFING FELT
147 Rock St., Lowell, Mass. Tel. 2640

TAYLOR ROOFING CO.
Agents for Flexatile Shingles, best on the market. And we do gravel roofing, build garages, do job carpentering.
SHOP, 140 HUMPHREY ST.
Tel. 969

JOIN OUR ROOF CLUB
EASY PAYMENT PLAN
ARTHUR J. ROUX
147 Market St. Tel. 4115-W
"The Paint and Roofing Store of Lowell"

M. GEOFFROY—Contractor for shingle, slate, gravel and tar roofs. All kinds of sheet metal work. Roofer of 15 years' experience, 58 Alma st. Tel. connection.

STOVE REPAIRING 39

HAVE YOUR STOVE TRIMMINGS polished and nickel-plated. Regan and Kirwin, 37 Shattuck st. Tel. 2657.

QUINN STOVE REPAIR CO., 140 Middlesex st. Sell linings, grates and other parts to fit all stoves and ranges; work promptly attended to by expert repair men. Tel. 4170.

PIANO TUNING 40

Piano Tuned $1.00
Work guaranteed. Prof. Hall, expert tuner and repairer, 25 years' experience, Chickering, Steinway, 209 Appleton st. Tel. 1151-M. Go anywhere. Examination free. Pianos bought.

J. KERSHAW—Pianos and organs tuned and repaired. 50 Humphrey st. Tel. 974-M.

DRESSMAKING 42

TAILORESS AND DRESSMAKER—Exclusive New York styles. The shop of individuality. M. L. Dupuis, 209 Bradley Bldg.

DYERS AND CLEANERS 43

CLOTHING CLEANED, dyed and repaired. Prices reasonable and satisfactory service guaranteed. Merrimack Steam Dye House, 477 Merrimack st. Wm. W. Hazard, Mgr.

UPHOLSTERING 44

UPHOLSTERER—All kinds of cushions made to order, parlor and living room sets made and repaired. Jos. A. Coray, 48 Coral st. Tel. 1969.

UPHOLSTERING 44

UPHOLSTERING and repairing parlor sets and living room sets. Call me up and I'll bring sample. You save money. 588 Middlesex st. Tel. 3430.

RUGS—We make old carpet into reversible rugs; carpets cleaned and repaired. Economy Rug works. Tel. 855

UPHOLSTERING—Furniture repairing. G. Goff, 384 Bridge st. Tel.

MISCELLANEOUS REPAIRING 45

FINE WATCH and clock repairing. Max Porteck, 208 Pleasant st. Tel. 1459-M.

CHIMNEYS SWEPT and repaired. Wm. Cloutier, successor to W. H. Limberg. Yard, 59 Fulton st. Tel. 6393

EUROPEAN SHINE PARLOR—Best shine in city. Hats cleaned and blocked. Shoes dyed. 603 Merk. st.

Business Service

MEDICAL SERVICE 47

FREDERICK DUGDALE, M. D.
—Specialist—
SKIN, BLOOD AND NERVOUS DISEASES
RHEUMATISM, neuralgia, neuritis, lumbago, sciatica, rheumatoid, arthritis, gout, catarrh, epilepsy.
CANCER, TUMORS, Piles, Fistula and rectal diseases WITHOUT THE KNIFE
EYE, ear, nose, throat, stomach.
Investigate methods of treatment.
LOWELL OFFICE 97 CENTRAL ST.
Hours—Wed. and Sat. 2-4, 7-8.
Consultation. Examination. Advice
—FREE—

Business Service

MEDICAL SERVICE 48

ASK YOUR DOCTOR about Massage, Vibration and Electric treatments and then come to J. A. Peters, Masseur. Rooms 309-310 Sun Bldg. Treatments at your residence if desired. Office hours: Evenings 7 to 10 and by appointment Saturday, Sunday and holidays. Tel. 2020.

Employment

HELP WANTED—FEMALE 50

DRAWING-IN—Girls for woolen mill; good wages for experienced girls; cotton spoolers and ring spinners, out of town. Middlesex Service, 169 Middlesex.

LADIES TO DEMONSTRATE and take orders on The Twenty Mule team Borax. Apply after 3 o'clock to F. M. Hunter, Hotel Richardson.

TWO YOUNG LADIES, 18 to 24, neat and attractive, willing to travel, wanted, experience unnecessary, $20 week and expenses if qualified. No phone calls answered. Mr. Dubreville, 218 Hildreth Bldg.

HELP WANTED—MALE 51

ANY INTELLIGENT PERSON, either sex, may earn $100 to $200 monthly corresponding for newspapers; $5 to $15 per column; all or spare time; experience unnecessary; no canvassing. Send for particulars. National Press Bureau, Buffalo, N. Y.

TEXTILE MACHINE PRINTER wanted, open shop conditions; labor trouble with printers. Care of T-67, Sun Office.

MORE HORSE RADISH PEDLERS wanted, Lowell Cash Market, 638 Middlesex st.

Financial

INVESTMENTS—STOCKS—BONDS

LEO DIAMOND
Pays the Highest Prices for Your
LIBERTY BONDS
ROOM 12
114 Central St. Strand Bldg.

Instruction

MUSIC—DANCING 63

BAY STATE DANCING SCHOOL. Modern Ballroom Dancing. Class and private lessons every afternoon and evening. Tel. 6416.

Instruction

BUSINESS COLLEGES 64

PRIVATE INSTRUCTION in Gregg or Pitman shorthand and bookkeeping by experienced teacher. C-67, Sun Office.

Live Stock

PETS 84

FEMALE CANARIES for sale. German strollers. Very low price, 259 Lakeview ave.

PUPPIES—Black pomeranians, $35 each. Lowell Bird store, 97 Paige st.

PUPPIES AND GROWN DOGS bought, sold and exchanged. Canaries $2. 6 Andover st.

HORSES—CATTLE 60

HORSE CLIPPING by power; also horseshoeing. N. Baron. Tel. 6299, 56 Adams st.

Merchandise

ARTICLES FOR SALE 72

BLUE STROLLER baby carriage with top for sale. Inquire 719 Middlesex st.

BAKER'S MILL REMNANT STORE—Moved to 212 Merrimack st.

PARLOR STOVES—All sizes and models from $12, $20, $25 to $35. O. F. Prentiss, 340-356 Bridge st.

PARLOR STOVE for sale; also baby walker, 2 lady's wrist watches. Call at 128 Salem st., in the rear of 124, after 5.30 p. m. Ring middle bell.

BOOKS of all kinds bought, sold and exchanged at McGuann's, cor. Appleton and South sts. Tel. 6308.

TYPEWRITERS—New, rebuilt and second hand machines of all leading makes at reasonable prices. Our rental charges by the month are moderate. Prince's Arcade, 108 Merrimack st. to 65 Middle st.

MUSICAL INSTRUMENTS 80

THOMPSON UPRIGHT PIANO for sale, slightly used, big bargain, 747 Merrimack st.

PIANO, Whitney upright, for sale, only $100; also cabinet Victrola, at 704 Bridge st. Tel. 3491-M.

SPECIALS AT THE STORES 82

HIGH CLASS MILLINERY
Smartness—To lend chic
Beauty—To call forth beauty
Reasonable prices—Quality
Personal service—Courtesy.
REGINA GIRARD-JOHNSTON
81 Merrimack St., Cor. John St.

DENTAL CREAM—We are giving a tube of Colgate's Dental Cream free with every can of Garden Court face powder. Noonan, the druggist, 303 Bridge st.

MOTHERS—Bring that boy of yours to Bachelder's and let him see the new Crown Bicycle, the velocipede with the safety coaster and brake. Bachelder's, Post Office ave.

NOVELTIES—Stationery, toilet articles, tobacco, ice cream and candy. Walk a square and save money. Anthony Olszanski, 119 Lakeview ave.

RAZOR BLADES 84

RAZOR BLADES—Our expert sharpens any kind of a safety razor blade. Single edge, 24 cents a dozen, double edge, 30c cents. Howard, 147 Central st.

MISCELLANEOUS—TO LET 86

SUITS of all kinds to let. Tailor, 24 Middle st.

Rooms—Board

ROOMS FOR HOUSEKEEPING 91

STEAM HEATED ROOMS to let with board, 259 Gorham st.

Real Estate For Rent

APARTMENTS—TENEMENTS 94

TO LET AFTER MARCH 4—Up-to-date flat. Inquire William Dennett, 400 Stevens st.

SIX-ROOM TENEMENT to let at 24 Leverett st, all modern improvements. Inquire at 26 Leverett st. Tel. 4355-M.

TWO 4-ROOM APARTMENTS to let, pantry, gas, toilet, newly renovated, 72 Grant st.

4-ROOM TENEMENT to let, bath, electricity, hot and cold water, set tubs, $20. Mr. Seymour, 336 High st.

5-ROOM TENEMENT to let, modern improvements. Apply at 73 Coburn st.

6-ROOM FLAT to let after March 11, modern improvements. Adults preferred. Inquire 22 Lawton st.

FURNISHED APARTMENTS of 3 and 4 rooms with private bath, heat and light, furnished. Call 12 Bellevue st. Tel. 2839-J.

2-ROOM TENEMENT to let, $3.50 per week. Inquire at 27 Newhall st.

4-ROOM KITCHENETTE to let; also rooms for light housekeeping, 155 Market st.

Real Estate For Sale

HOUSES FOR SALE 101

ACRE—Best location in district, 2-tenement house, 5 rooms each, pantry, bath, hardwood floors, steam heat, electric lights, open plumbing, slate roof and garden. Price $5300. Peter J. Largay, 206 Coburn st. Tel. 6283-4

8-ACRE FARM for sale with 30 apple trees, 5-room house with bath. Inquire 176 Phineas st., Navy Yard, Dracut.

BUSINESS PROPERTY 103

CONFECTIONERY STORE for sale, doing fine business. Will sell very reasonably for quick sale. Inquire 647 Middlesex st.

FARMS FOR SALE 101

FARM for sale, in village, main road to Boston, 9 miles from Lowell. Inquire 146 Pine st. Tel. 4582.

Classified Display

ROSE JORDAN
HARTFORD
After February 25 will be located at 212 Merrimack St. Up one flight. Over Grant's.

Wanted to Buy
Your 2 or 3 tenement house or cottage. We have the cash if your price is right. Write us full particulars or call at our office.
F. VINCENT KELLY CO.
Rooms 218-220 Bradley Bldg.
147-175 Central St.

P. J. Gratton Real Estate General Insurance
Phone 5810
417 Fairburn Bldg.-Lowell.

AUTO MECHANIC
AT YOUR HOME
Work done when you want it. Save you 50% per hour.
CALL FOR APPOINTMENT
170 WARREN STREET

TRAINS TO AND FROM BOSTON

Southern Division To Boston Lve.	Arr.	Fr. Boston Lve.	Arr.	Portland Division To Boston Lve.	Arr.	Fr. Boston Lve.	Arr.
6.20	6.40	2.50	3.18	6.33	7.35	z6.25	8.21
6.28	7.20	6.00	7.03	10.04	10.12	10.35	11.53
6.44	7.30	7.35	8.29	5.14pm	6.32	3.35	4.40
b6.50	7.50	b8.15	9.30	7.12	8.25	5.14	6.18
7.01	8.00	9.00	9.39	10.20	11.35	6.55	8.15
7.05	7.56	9.30	10.09			9.03	11.13
7.09	8.37	12.30	1.11				
9.01	9.42	n11.05	2.03				
10.06	11.05	2.15	3.15	12.07	1.20	3.29	4.49
11.17	12.00	2.50	3.41	3.40	4.46	5.10	6.45
12.07	1.01	4.00	4.43	6.38	7.30	8.35	9.53
1.47	2.35	4.05	5.24	8.55	10.05		
2.45	3.43	5.00e	5.42	Sunday Trains Portland Division			
b3.30	4.20	b5.21	6.49				
4.06	4.50	5.33	6.35	6.44	7.30	6.45	9.56
4.12	5.25	5.50	7.11	7.05	7.56	10.00	10.39
5.30	6.40	6.11	7.22	9.39	9.40	11.00	11.39
b6.05	7.28	8.03	8.41	9.13	10.10	1.00	2.04
7.30	8.20	8.30	9.11	10.20	11.17	5.30	6.24
8.49	9.30	10.30	11.40	2.52	3.35	7.15	8.25
10.06	10.51	11.35	12.40	5.03	6.00	8.00	8.44
				7.35	8.00	8.30	9.11
				8.20	9.10	9.20	10.33
				8.40	9.50	10.45	12.01
				9.50	10.45		

Sunday Trains Southern Division

b via Bedford; z via Wilmington Jct. n not holidays, h Sat. only.

THE SUN IS ON SALE AT THE NORTH STATION, BOSTON

Classified Display

Tel. 4172—Plan Now—Tel. 4172
To Build That New House This Spring
STOP Paying Rent
GREATER BOSTON MORTGAGE CO-OPERATION
49 Years of Honest, Square Business Dealing
Over 3000 Satisfied Home Owners

Twice as easy as co-operative. We have as shareholders the leading business men—men from all walks of life. But come and we'll give you names and addresses of thousands of satisfied clients.

YOU NEED VERY LITTLE MONEY TO GET STARTED

Come in or phone us and our representative will call and explain. No obligation.

F. VINCENT KELLY CO.
Rooms 218 and 220 Bradley Bldg.
147-175 CENTRAL STREET

Legal Notices

MORTGAGEE'S SALE

By virtue of a power of sale contained in a certain mortgage deed given by Lampros Raptes and Vasilios Cheros to Mugardich Kachadoorian, dated Jan. 6, 1922, and recorded with Middlesex North District Deeds, Book 656, Page 514, and for breach of condition therein contained, and for the purpose of foreclosing the same, will be sold at public auction on the premises hereinafter described, on Saturday, the eighteenth day of March, 1922, at 1.30 o'clock, in the afternoon, all and singular, the premises described in said mortgage deed, namely:

"The land in said Lowell, with the buildings thereon, situated on the northeasterly side of Front street, in that part of said Lowell called Centralville, and thus bounded and described: Beginning at a stone bound in the northeasterly line of said Front street at the westerly corner of the premises, and at the southerly corner of land now or formerly of the Merrimack Manufacturing Company; thence southeasterly along said Front street ninety-two feet to the intersection of the northeasterly line of said Front street with the northwesterly line of a passageway called Broughton avenue, which is sixteen feet wide, and is to be forever kept open; thence northeasterly by said Broughton avenue ninety-nine and 98-100 feet to land now or formerly of Bridget Grady; thence northwesterly at an angle of 89° 59' by said Grady land and land now or formerly of Charles Callahan ninety-two feet to a stone bound at land of Merrimack Manufacturing Company; thence southwesterly at an angle of 90° 59' by said land of the Merrimack Manufacturing Company ninety-nine and 98-100 feet to the stone bound at the point of beginning. Containing 9200 square feet, more or less."

Said premises will be sold subject to all prior mortgages duly recorded in said Registry of Deeds, and subject also to any and all unpaid taxes and other municipal assessments, if any there be.

Two hundred and fifty dollars must be paid to the auctioneer at the time and place of sale; other terms at sale.

MUGARDICH KACHADOORIAN,
B. J. Moloney, Atty. Mortgagee.
f24 to m3-10

Commonwealth of Massachusetts—Middlesex, ss. Probate Court.

To the heirs-at-law, next of kin, creditors, and all other persons interested in the estate of Rose A. Kinsela, late of Dracut, in said County, deceased, intestate.

Whereas a petition has been presented to said Court to grant a letter of administration on the estate of said deceased to Charles L. Kinsela, of Lowell, in the County of Middlesex, without giving a surety on his bond.

You are hereby cited to appear at a Probate court to be held at Cambridge, in said County of Middlesex, on the fourteenth day of March, A. D., 1922, at nine o'clock in the forenoon, to show cause, if any you have, why the same should not be granted.

And the petitioner is hereby directed to give public notice thereof, by publishing this citation once in each week, for three successive weeks, in The Lowell Sun, a newspaper published in Lowell, the last publication to be one day, at least, before said Court.

Witness, George F. Lawton, Esquire, First Judge of said Court, this twenty-fifth day of February, in the year one thousand nine hundred and twenty-two.

F. M. ESTY, Register.
m3-10-13

IF YOU WANT TO EXCHANGE ANYTHING TRY A SUN AD.

Adventures of the Twins

DIDDYEVVERS AND KORSKNOTTS

LONG AGO A SOOTHSAYER HAD DECREED

"And now," said the Magical Mushroom, "I cannot stay with you, children. It would only be a drawback, because no other magic is allowed in the kingdom of the Diddyevvers, nor yet in that of the Korsknotts, except that which they practice themselves. That is the reason, I haven't any doubt, why Nimble Toes stumbled on the rubber mountain and lost the magic record of Longhead the Wizard."

"Can't we take our Magic Green Shoes?" asked Nick.

"Yes," answered the Mushroom quickly, "but run and get your goloshes. Not that the goloshes will deceive anybody but if anyone tries to get your Magic Shoes the goloshes will prevent them. Goodby, now. I'm going. And good luck. When you find the lost record you may bring it to the Fairy Queen's Palace and she will summon King Indig of the Diddyevvers and King Verdo of the Korsknotts to hear what the Wizard said. You see it's this way. The Diddyevvers have perfect bows, but they can't make good arrows, while the Korsknotts have famous arrows but their bows are no better than barrel hoops. And long ago a soothsayer decreed that after a thousand years had passed, the ones who had become the handsomer would have to give up their secret to the other. Then the fortunate ones would be able to conquer the world."

"Perhaps we'd better not find the lost record then, with the Wizard's words on it," said Nancy. "The world doesn't wish to be conquered, I heard Daddy say."

"Well, it might be a good thing," said the Mushroom. "But anyway this only means the world of Fairy Land. There isn't any sense in people fighting for a thousand years."

To be continued

(Copyright, 1922, The Lowell Sun)

DEBATE ON IRISH BILL

House of Commons Resumes Discussion on Lord Cecil's Amendment

LONDON, March 3—(By the Associated Press) In the resumption of debate on the Irish bill in committee stage in the house of commons today the discussion was continued on Lord Hugh Cecil's amendment. This declares that in approving Article XII of the Anglo-Irish treaty, relating to the Ulster boundary, the British government did not intend to agree to transfer the main area of any of the six counties of northern Ireland to the territory of the Irish Free State, but agreed only to minor boundary adjustments.

Ronald McNeill, unionist member for the Canterbury division of Kent, said this was the central point of objection to the measure, the provision in question being resented by many of the members as a breach of faith toward northern Ireland on the part of the government. He quoted Michael Collins, head of the Irish provisional government, as having said that Sir James Craig, the Ulster premier, had been tricked by his own friends.

This and other charges that Ulster had been tricked brought an interruption from Winston Churchill, secretary for the colonies, who said the statement that a promise had been given by the prime minister to Collins and Griffith, that the counties of Fermanagh, Tyrone and Londonderry would be handed over to them was absolutely untrue and had been repeatedly denied.

Joseph Devlin, nationalist member of the falls division of Belfast, said the Ulster members were complaining of trickery and asked why they should expect to be exempt from it. They had never found the government out until now, he remarked, and yet they had been supporting it for a quarter of a century against the interests of their own country.

Bitter Speeches in Commons

LONDON, March 3. (By the Associated Press).—The committee stage of the Irish Free State bill in the house of commons yesterday developed a prolonged duel between the government and the "die hards." The discussion was quiet except at a point where Winston Churchill, who was in charge of the bill raised a storm by declaring "If the house should modify, extend or amplify, or otherwise change the treaty, the bill would be dead, the treaty would be dead and the government would be dead."

The discussion was on the Banbury amendment, proposing to make it plain that the treaty was between Great Britain and southern Ireland not between Great Britain and Ireland.

Mr. Churchill resisted the amendment and argued that in the negotiations with the Irish delegates the government had decided, for good or ill, to consider the men they were negotiating with as representing the Irish nation. This statement led to an uproar and cries of "traitor."

Bitter speeches followed from Capt. Charles Craig and other Ulster members. Capt. Craig said he hoped the house would accept the challenge of Mr. Churchill, who was trying to frighten parliament with threats of the death of the treaty and the government.

The Banbury amendment was then defeated 254 to 66.

Automobiles

NO STRIKE CONDITIONS EXIST in the automobile repair business, because there is a constant demand for trained auto mechanics. The government figures there will be spent over three billion dollars in automobile upkeep this year. Get your share of this business. I'll pay your fare to Cincinnati, my nearest school, where we can give you a complete course of training in auto mechanics at a very low tuition rate. Send for my 68-page catalogue, which explains my proposition. Get out of the rut now! Raho Auto & Tractor School, Dept. C.C. Cincinnati, Ohio.

Legal Notices

Lowell, Mass., March 2, 1922.

On and after this date, I shall not be responsible for any debts, or any obligations contracted by my wife, Elizabeth Carragher, in my name or in her own name, she having left by home without just cause.

FRANCIS E. CARRAGHER.

By virtue of a Power of sale contained in a certain mortgage deed given by Catherine Rodger to Sewall A. Potter, dated July 31st, 1903, and recorded in the Registry of Deeds for the County of Middlesex, North District, Book 357, Page 509, and assigned by said Sewall A. Potter to Albert S. Taylor on July 31, 1903, and recorded in said Registry of Deeds, Book 555, Page 431, will be sold at public auction for breach of the conditions of said mortgage, at the office of Deputy Sheriff George F. Stiles, 403 Fairburn Building, Lowell, Mass., on Saturday, the twenty-fifth day of March, 1922, at 10 o'clock in the forenoon, all and singular, the premises conveyed by said mortgage deed and therein described substantially as follows:

A certain piece or parcel of land with the buildings thereon situated on the east side of Houghton Street, in Lowell, County of Middlesex and Commonwealth of Massachusetts, at a point distant three hundred and forty-nine and 42-100 feet from the southerly line of Plain Street; thence southeast at a right angle one hundred feet; thence southwest at a right angle thirty-three and 1-3 feet; thence northwest at a right angle one hundred feet to said Houghton Street; thence northeasterly along the easterly line of said Houghton Street thirty-three and 1-3 feet to the point of beginning.

Said premises will be sold subject to the restrictions set forth in the title deeds so far as applicable and to any and all unpaid taxes and assessments.

For further particulars inquire of Trull, Wier & O'Donoghue, 511 Sun Building, Lowell, Mass.

ALBERT S. TAYLOR,
Present holder of said mortgage.

WILL BE SENT TO WORCESTER

John G. Delano, who was arrested yesterday at the state infirmary at Tewksbury when attempting to enter with the object in view, he said, of killing the head of the institution, Dr. Nichols, with a hammer, has been examined by Dr. B. R. Renner, and it is said that as a result of the examination he will be taken to the asylum at Worcester. He is still locked up at the local station.

At the time of his arrest Delano made several wild utterances, one of them to the effect that he had already killed two men and was about to kill another.

Gas tar workers are said to benefit from the tarry smell in which they work.

Redmond's Son-in-Law Killed in Dublin

BELFAST, March 3.—(By the Associated Press)—Max. S. Green, chairman of the Irish prison board, was shot and killed in Dublin this morning, a Dublin message announces. He was a son-in-law of the late John Redmond, the Irish nationalist leader.

The shooting of Mr. Green occurred after a robbery. An official of the ministry of pensions carrying a considerable sum of money was held up by armed men who took from him a bag containing 600 pounds and ran away with it. The police gave chase and captured the robber who had the money in his possession. Another of the fleeing men fired on his pursuers, and it was then that Green was struck by a bullet and killed. Another man was wounded at the same time.

Radio Stations Seek News From Freighter

BOSTON, March 3.—Radio stations along the North Atlantic seaboard today were actively seeking news from the Norwegian freighter Grontoft, 1200 tons which was reported sinking with 20 men aboard, 500 miles southeast of Cape Race. The latest word from the ill-fated vessel said all her lifeboats had been smashed in by the stormy seas. The steamer Estonia was on her way to the sinking steamer. The Grontoft was bound from Galveston to Esbjerg.

DOINGS OF THE DUFFS

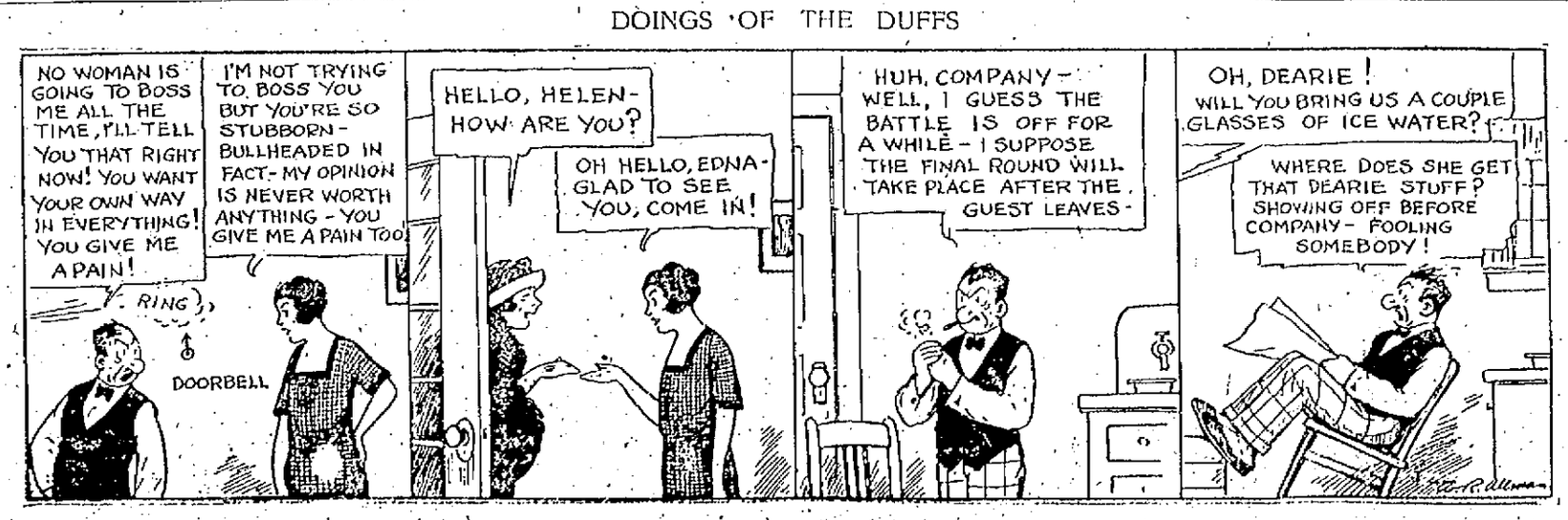

LOWELL WILL BE REPRESENTED

Members of Masonic Fraternity Will Attend Grand Encampment Conclave

Thirty-fifth Triennial Conclave, Knights Templars, in New Orleans

Members of Pilgrim Commandery, Knights Templar, are planning to have Lowell represented by large numbers of the local Masonic fraternity at the 35th triennial conclave of the Grand Encampment, Knights Templar of the United States, which convenes in New Orleans, April 25, 26 and 27. Today a list of names of prospective conclave visitors was given out, including well known Lowell men who hope to be able to get away from spring business or professional duties and enjoy the southern outing.

Among those already down on the excursion lists and who are to go if nothing interferes with their plans in the meantime, are John H. Johnson, Hugh T. Johnson, Clarence E. Fairburn, Charles Anderson, Arthur G. Fox, Harry G. Pollard, Harry A. Thompson, Frank B. Kenney and N. Hutchins Parker.

Before the list is closed, numerous other Knights of Lowell and vicinity will have their names down on the excursion lists. It is planned to go by special train with other Knights from Boston, although some have arranged to go to New York and from there to New Orleans by chartered boat. Alvah H. Weaver, of the firm of Frank L. Weaver & Son, Middlesex street, wants to go with his fraternal comrades, but may not be able to arrange the trip owing to pressing business duties. Former Mayor Perry D. Thompson would like to go along also, but no definite plans have been made in his case as yet.

The grand master's special train will arrive in New Orleans on Saturday, April 22, and on Sunday there will be special services in the churches and the evening will witness the first display of the great electric illuminations which will be a feature of the week. A reception and ball will be given by the grand commandery of Louisiana on Monday evening, April 24.

The great spectacular parade of uniformed Sir Knights from all over the United States will start at 10 a. m. Tuesday and the session of the Grand Encampment will open immediately after the parade is dismissed. There will be boat trips on the Mississippi Wednesday morning and afternoon for the visiting Sir Knights and their ladies and in the evening a grand Mardi Gras or carnival parade followed by a ball at the Country club.

The prize drills will be held on Wednesday and Thursday. The Grand Commandery of Massachusetts and Rhode Island under the direction of Right Eminent Grand Commander Henry C. Dexter, with delegates from subordinate commanderies, will travel to New Orleans by special train, leaving Boston April 20, and will visit en route Gettysburg, Luray Caverns, Chattanooga, White Sulphur Springs, Washington, D. C., and other points of interest.

FUNERAL NOTICES

RILEY—The funeral of Anzolina Riley will take place Saturday morning from her late home, 253 Lakeview avenue at 8 o'clock. Funeral high mass will be celebrated at St. Michael's church at 9 o'clock. Burial will be in the family lot in St. Patrick's cemetery. Funeral in charge of Charles H. Molloy's Sons.

LIBBY—The funeral of Flavia E. Libby will take place Saturday morning at 8 o'clock from her late home, 1213 Middlesex street. The body will be placed on the 8.30 train for Keene, N. H. Burial will be in the family lot in St. Joseph's cemetery, Keene, N. H. Funeral in charge of Charles H. Molloy's Sons.

HEALEY—The funeral of John J. Healey will take place Saturday morning at 8.30 o'clock from the funeral parlors of Charles H. Molloy's Sons. A funeral high mass will be celebrated at St. Patrick's church at 9 o'clock. Funeral in charge of Charles H. Molloy's Sons.

GURINIAN—Died, March 2, Harry Gurinian. Funeral will take place Sunday morning at 11.30 o'clock from the funeral parlors of Undertakers M. H. Mellonough Sons. Services will be held at the Armenian Apostolic church on Lawrence street at 12 o'clock. Burial will take place in the Edson cemetery. The funeral arrangements will be in charge of Undertakers M. H. McDonough Sons.

LAWLER—The funeral of Mrs. Mary A. Lawler will take place Monday morning at 9 o'clock from her home, 76 Varnum street. Solemn High mass of requiem at St. Michael's church at 10 o'clock. Interment will be in St. Patrick's cemetery in charge of Funeral Director James W. McKenna.

RILEY—Died, March 2, at his home, 419 Worthen street, John B. Riley, husband of Martha J. (Brady) Riley. The funeral will take place Monday morning at 8 o'clock from the house and a funeral high mass will be sung at St. Patrick's church at 9 o'clock. The burial will be in St. Patrick's cemetery in charge of Undertakers James F. O'Donnell & Sons.

WELLS—Died yesterday, Miss Mathilda Wells. Funeral mass will be celebrated at St. Joseph's church at 8 o'clock. Burial will be in St. Joseph's cemetery. Funeral arrangements in charge of Undertaker Hiram C. Brown.

— DANCING —
At Associate Hall Every Friday
Starting March 10
Miner-Doyle's Orchestra
Admission 35c —— Tax Paid

Woolen Spinners

All Spinners, Union and Non-union, are urged to attend a meeting Saturday afternoon at 1 o'clock. At 233 Central street.
EXECUTIVE BOARD, Local 255.

WM. M. JONES, M.D.
Office Removed to
290 BRANCH STREET

The FLORIST for Thrifty People
HARVEY B. GREENE
176 Stevens St. Tel. 1742-W

IMPROVEMENT IN TEXTILES

Business Outlook Bright After Present Stagnation Has Its Run

Cotton Mills in Southland Send Out Reports of Capacity Work

The cotton textile markets are showing improvement. Reports today from Boston, gathered through the Boston News Bureau, C. W. Barron, publisher and a recognized textile statistician, indicate a decided turn for more business following the stagnation which came upon the heels of textile labor strikes in Massachusetts, Rhode Island and New Hampshire. Textile manufacturing circles report that not only has a decided betterment in demand set in, but values have increased in some lines. The barometric print cloths have improved about 10 per cent. in the last 10 days. Sheetings have shown similar advances.

Fall River last week sold about 250,000 pieces, against 130,000 the week before. This is the largest week since the last one in December, 1921. Last week's sales were made up of small orders from a large number of buyers. The improvement in sales has served to check the tendency towards gradual curtailment in the big mill cities.

Ginghams continue in good demand. At the first of the year production of these goods was not the least active of cotton textile lines. In January the production of ginghams was running close to 10,000,000 yards a week, or 25 per cent. larger than before the war, and some fears were felt that overproduction was likely to develop.

Since the closing of the Amoskeag plant by strike in Manchester, N. H., approximately one-fifth of the gingham production has been stopped.

Reports received in Lowell from southern mills show that they continue to operate at capacity in most cases. In the case of at least one Lowell cotton textile manufacturing industry with a large mill in the south, according to reports received at Trades and Labor headquarters on Central street today orders have been transferred immediately to the southern mill for production. Labor leaders say this is an absolute fact that work that could be done here by Lowell textile workers is being transferred to the south where wages are cheaper and working hours longer. Trades and Labor headquarters has the name of the mill interests following this method of production at the present time.

The statement is also made at labor headquarters today that the southern mill located in Georgia is running almost 100 per cent. capacity on northern orders.

Several of the busiest textile mills in the south now competing extensively with Lowell mills have orders ahead covering six to 10 weeks with prospects for a continuance of good business for some time to come. They are of course filling the present gap in production left by the northern mills that are closed or which are running on but three and four days' time schedules each week. No scarcity of cloth has yet developed however.

Textile goods jobbers are described as operating on the narrowest margin in years with total business considerably below normal. Retailers are also experiencing a dull period and are buying, mill men say only in small lots.

FUNERALS

COCKERILLE—The funeral services of Mrs. Ellen Cockerille, a resident of this city for many years, but for the past two years living in Peabody, were held at the Edson cemetery chapel yesterday afternoon. Rev. George H. Howes, pastor of the Universalist church of Peabody, officiated. There were many flowers. Burial was in the family lot in the Edson cemetery, under the direction of Undertaker Harry E. Stockwell of Peabody.

SWAN—The funeral of Mrs. Margaret H. Swan took place from the funeral church, 236 Westford street, yesterday afternoon. The services were conducted by Rev. Caleb E. Fisher, D. D., pastor of the First Universalist church. The flowers were numerous. The bearers were Louis K. Swan, Russell Swan, Charles C. Swan and Daniel A. Swan. Burial was in the family lot in the Edson cemetery. The funeral arrangements were in charge of Undertaker George W. Healey.

DOW—The funeral of James Dow took place from his home, 149 B street, yesterday afternoon. The services were conducted by Rev. E. Victor Hillelow, pastor of the Congregational church at Andover. The following delegation representing Lowell Commandery, Knights of Malta, acted as bearers: S. K. Commander Walter H. Lavell, Generalissimo George D. Crowell, Captain General Edward S. Yeomans, S. W. Horace Douglas and Companions Cecil Pelton and Albert S. Briggs. Burial was in the family lot in the Edson cemetery. The funeral arrangements were in charge of Undertaker George W. Healey.

TEIXEIRA—The funeral of John M. Teixeira took place this morning at 8 o'clock from his late home, 61 Willow street, and was largely attended by sorrowing relatives and friends. The funeral cortege proceeded to St. Anthony's church where at 9 o'clock a funeral high mass of requiem was sung by Rev. John Perry. The choir sang the Gregorian chant, the solos being sustained by Mrs. Mary Monroe Mooney and Professor Frederick Bond. Miss Marie O'Donnell presided at the organ. There was a profusion of floral offerings. The bearers were Messrs. Manuel M. Dos Santos, Frank P. Cortez, Manuel J. Souza, John Avilla, Frank Avila and Joseph R. Comseuz. Rev. Fr. Perry read the committal prayers in St. Patrick's cemetery chapel, and the body was placed in the receiving tomb. The funeral arrangements were in charge of Undertakers M. H. McDonough Sons.

BLOOD—The funeral services of Mrs. Mary A. Blood, were held yesterday afternoon at Saunders' funeral home, 217 Appleton street at 2 o'clock. Rev. Percy E. Thomas, pastor of the First Congregational church, officiated. There were many beautiful floral tributes. The bearers were Messrs. Charles and Guy H. Richardson, Otis Butler and Mr. Farrington. Burial took place in the family lot in the Lowell cemetery where the committal service was read by Rev. Mr. Thomas.

Dancing Tomorrow Night
A. O. H. HALL
Higgins' Dixieland Orch.
Those Novelty Jazz Artists
Admission 35¢, Tax Paid

THE OLD HOME TOWN

IN LOWELL SYNAGOGUES

Feast of Purim Will Be Celebrated in Jewish Circles March 13

The mirthful feast of Purim will be celebrated in Jewish circles this year on Monday evening, March 13, with special services in the Lowell synagogues, Rabbi Elias Wolfson in charge of the joyous services.

While the services for the Purim festival are wholly concerned with the reading of the story of Esther, which, from time to time, assumed a more prophetic character and foreviolened, in part the checkered career of the Jews, the Jewish people on this day also remember the miraculous redemption wrought for their ancestors by the loyalty and devotion of Mordecai, uncle of Queen Esther, whose fidelity to his king and country made possible the rescue of the king from the hands of plotters.

The feast of Purim had a most interesting origin. The particular element in the book of Esther that appeals to the fancy and emotion of the Jewish people is the overthrow of Haman, arch-enemy of the Jew, who had plotted to destroy all the Jewish people throughout the Persian empire. The 13th day of the 12th month according to the Hebrew calendar, was set aside for this terrible program. His bloody designs would have been executed had not the courage of Queen Esther, the Jewess selected by Ahasuerus, king of Persia, for his wife, and Mordecai her uncle, frustrated Haman's murderous intentions and brought them to nought.

Throughout all the centuries the Jewish people have interpreted the narratives compiled in the book of Esther in the light of their own eventful career.

Purim has always been the occasion for mirthful celebrations in Jewish families and social groups. However, unhappy the lot of the Jew, Purim has been made a season of merriment. While the synagogue echoes the undoing of Haman and the triumph of Mordecai, Jewish social centers and homes are the scenes of activities and entertainment in which men, women and children participate. As on all occasions of happiness the Jewish people consider those whose lot has not fallen in pleasant places, so on this feast of Purim they are to remember those who are in need, and the giving of gifts to the poor and afflicted constitutes one of the outstanding features of the festival.

For the Jewish people of the United States the festival of Purim has an added attraction this year, due to the appointment of an American rabbi as minister to Persia.

DEATHS

LINCOLN—Mrs. Julia S. Lincoln, a resident of Lowell for the past 15 years and widow of Otis Lincoln, of Milton, died yesterday after a long illness, at 320 Varnum avenue, aged 77 years. She leaves one daughter, Grace L. Lincoln of Lowell and two sons, Frank P., of Milton, and Otis Lincoln of Wilton, Me. She was a member of the Milton Congregational church.

RILEY—John B. Riley, a prominent citizen of Lowell who, until his health became impaired, was actively identified with the business life of the city, died yesterday at his home, 419 Worthen street. He was for many years a master painter and decorator and evidence of his skill in this line is seen in many local public buildings and homes throughout the city. Mr. Riley was also an accomplished musician and there are many who recall with pleasure his appearance on the concert stage and the enjoyment derived from his work as an instrumentalist. He leaves his wife, Martha J. (Brady) Riley; two daughters, Miss Pauline Riley and Mrs. Frank P. Scanlon; one son, Edward Riley; one grandson, Charles Scanlon; one sister, Mrs. Julia Simonson of New York; one brother, Timothy P. Riley and a niece, Miss Mary McGrath. Mr. Riley was a member of the Painters' union and an honorary member of the Mathew Temperance Institute.

LIBBY—Flavia Elizabeth Libby died yesterday at her home, 1213 Middlesex street. She leaves her husband, John H. Libby; her mother, Mrs. Julia Oliver; three sisters, Mrs. Wilder of Somerville, Mrs. W. Bergeron of Lynn and Mrs. A. Appleyard of Arlington, and two brothers, Victor J. Oliver of Cambridge and Gilbert D. Oliver of Keene, N. H.

WELL—Miss Matilda Well died yesterday at the Chelmsford Street hospital, aged 56 years. She leaves one sister, Mrs. Charles Latour of this city.

JUBINVILLE—Mrs. Laura Jubinville died yesterday at her home, 107 Salem street, aged 58 years. She leaves her husband, Joseph Jubinville; three daughters, Miss Alice Jubinville, Mrs. Laura Jodoin and Mrs. Emma Lebourdais; three sons, David, Philip and Armand Jubinville; three sisters, Mrs. Sophie Paltros, Mrs. Emma Belanger and Mrs. Pouthillette; four brothers, Pierre, Edouard, Eugene and George Ayotte, and two grandchildren, Florence and Rita Labourdais.

PLOURDE—Mrs. Antoine Plourde, nee Alphonsine Caron, died this morning at St. John's hospital. She leaves her husband, four children, Florence, Hilairion, Marmet and Agnes; her father Charles Caron of this city; five sisters Mrs. Eugenie Poirier of Canada, Mrs. Marie Marcotte, Mrs. Philomene Trudel, Mrs. Philia Menard and Mrs. Angeline O'Beirne, all of this city; two brothers, Charles and Jean Caron of Lowell. She was a member of the Third Order of St. Francis of St. Joseph's parish. The body was removed to the funeral parlors of Undertaker Joseph Albert in Alken street and subsequently to the home, Old road, Dracut.

CARROLL—Thomas Carroll, aged 61 years and an old resident of St. Patrick's parish, died this morning at the Chelmsford Street hospital. The body was taken to the chapel of Undertakers James F. O'Donnell & Sons.

LUNT—Mrs. Abigail M. Lunt, a resident of this city for the past 20 years, passed away last evening at 36 Walker street, at the age of 74 years. She is survived by her husband, Jason Lunt of this city. Mrs. Lunt was a member of the Paige Street Baptist church. Her home was at 18 Lane street. Her body was removed to Saunders funeral home, 217 Appleton street.

MARTIN—Donat, aged 2 months and 19 days, infant son of Francois Xavier and Marie Martin, died last night at the home of his parents, 15 Common street. Burial took place at 2.30 o'clock this afternoon in St. Joseph's cemetery under the direction of Undertakers Amedee Archambault & Sons.

MANY PRIESTS ATTEND

Funeral of Mother of Rev. Fr. Murray at Woburn Yesterday Largely Attended

WOBURN, March 3.—A solemn high mass of requiem was celebrated yesterday morning at St. Charles' church in memory of Mrs. Mary Josephine (Murray) Hickey, who died February 27 at the home of her daughter, Mrs. Max Macelouski, 116 Burlington street. Mrs. Hickey was the mother of the late Postmaster Murray of Boston.

At the service her son, Rev. Stephen G. Murray, O.M.I., officiated as celebrant, with John C. Duffy of Tewksbury as deacon, Rev. Patrick J. Quill of Woburn, sub-deacon, and Rev. John P. Gorham, pastor of St. Charles' church, master of ceremonies.

Among the large number of attending priests were Rev. Thomas Ford of Natick, Rev. Matthew Dugan of Quincy, Rev. Neil Hurley of Somerville, Rev. Joseph Hurley of Swampscott, Rev. J. Howard O'Connell of East Boston, Rev. Thomas MacDonough of the Boston cathedral, Rev. Carl Dunberry of Cambridge, Rev. Joseph Conlon of Lexington, Rev. Charles J. Galligan, Rev. Joseph Curtin and Rev. Thomas Heagney of Lowell.

Among the large number of friends and relatives at the mass was ex-Mayor John F. Fitzgerald of Boston. Burial was in Calvary cemetery, Montvale.

WASN'T QUITE READY FOR THE UNDERTAKER

In juvenile court this morning three little girls, 14, 11 and 8 years of age, respectively, and a boy of 13, the children of a man who is now at the Chelmsford Street hospital under observation, were placed under the care of the state board of charities for two weeks, awaiting the outcome of the father's case.

On Wednesday of last week, it is said, the man sent for an undertaker, and when the latter arrived at the house and asked for the body he was told not to worry about the body; told not to worry about the body; would be ready. The man was later arrested for drunkenness and taken to the Chelmsford Street hospital where he has since been detained.

GENOA CLUB MEETING

Committee Appointed to Supervise Remodeling of Building on Dutton Street

In an interesting session, marked by enthusiasm and good cheer, the Genoa club corporation, the holding company, as it were, of Lowell Council Knights of Columbus, last night, took definite steps towards remodelling the building, recently purchased on Dutton street, belonging to the First Congregational church, and but a stones-throw from the present quarters. President John E. Hart, absent from his official duties for some time because of illness, presided, with his accustomed equanimity and rarely has there been such a large attendance of older and younger members. Secretary James J. Molloy, of the permanent building committee, read a comprehensive report of the recent activities of the committee, the report also embodying several important recommendations which were adopted. Chairman John H. McNabb of the building committee, spoke appreciatively of the work of the committee, of the co-operation always accorded to it by the members of the club, and of the manifest good-will and enthusiasm which prevailed over the new home. George F. Toye, the club's legal representative, cited several important facts, in relation to the transfer of the property. The following committee was appointed by President Hart to have supervision over the remodelling of the building: Messrs. Joseph F. Rourke, John H. McNabb, Andrew Molloy, Dr. James F. Gaffney and Timothy F. Rohan. This committee is to act in conjunction with the president of the club, the clerk, Philip J. Breen, and the treasurer, Thomas J. Fitzgerald. There was universal approval of the committee selected to supervise the work of reconstruction, and this was reflected in the enthusiastic applause which greeted the committee on their selection.

The following committee was appointed to look into the advisability of selling the present summer grounds and club house: Messrs. Charles J. Landers, chairman, Roger J. Lang, secretary, Thomas A. D. Sullivan, Henry F. Doran, Michael F. Maloney, Dr. James F. Gaffney, John F. Golden, John J. Coughlin and Wm. Keenan. The following committee to re-draft the by-laws of the club was chosen: George F. Toye, Joseph F. Rourke and George F. Briggan.

Interesting remarks appertaining to the acquiring of the new property were made by Charles J. Landers, Andrew Molloy, T. A. D. Sullivan, John J. Coyne, Fred Enwright, Robert R. Thomas, John F. McArdle, Daniel J. O'Brien and others. It is expected that several months will be taken up in the process of remodelling it to suit the ideas of the committee, the latter being instructed to get plans from an architect, and all the necessary instructions giving the committee power to go ahead with the work were given.

This afternoon at 2 o'clock the final papers passed and transfer made in behalf of the parties to the sale in the office of Wm. Trull Sheppard and the old Mechanics building, around which an interesting history is intertwined, is now the property of one of the largest and most progressive councils of the Knights of Columbus in this section of the country.

TRAFFIC CLUB MEETING TONIGHT

The Traffic club will meet tonight in the Y. M. C. A. in connection with the bi-monthly meeting of the Lowell Overseers and Executives association to listen to a talk on transportation by Charles Barba of the Watertown arsenal.

Mr. Barba is qualified for a talk on this subject having been affiliated with some of the large steel industries before going to the government plant shortly after the outbreak of the war. He was the first speaker to appear before the Overseers' association following its organization a few months ago.

SHOE SHOP TO START APRIL 15

The Watson Shoe Company Will Resume Operations Next Month

Many Orders on Hand and Business Outlook is Excellent

Announcement is made today that the C. J. Watson Co., shoe manufacturers in the Burgess-Lang building, will resume operations on high grade McKays, after April 15. Many orders are waiting to be filled and the outlook is for excellent business throughout the remainder of the year, The Sun was informed by President Watson.

The present shut-down of active operations was made necessary for business reasons that have no connection with the industry as a profitable venture, Mr. Watson said. Certain matters affecting operating conditions under which the concern has been running in the past, necessitating their removal to Lowell to secure permanent quarters, is the sole reason for the stopping of most of the shoe machinery until next month.

Mr. Watson said today:—

"There is no mystery about this temporary stoppage of our machines. We have a splendid lot of orders ahead, and after April 15 will resume with a full quota of shoe workers. The Watson concern pays as good wages as anybody in the shoe making industry, and the men and women experts on our waiting lists are well satisfied with the wages they are to receive when we start operations full speed ahead next month."

Mr. Watson explained today in detail why operations were stopped for the time being, and the prospects for future work. The shut-down was simply necessary, he explained, to prepare the way for future activities. There is no lack of orders or material or workmen, and 1922 prospects are of the brightest, he declared.

Mr. Watson is one of the youngest active heads of a large shoe manufacturing establishment in New England. He knows the building of a thoroughly good McKay shoe from the heel to the upper. Cordially greeting a Sun man in the elevator on the way up to the two floors occupied by the Watson concern, Mr. Watson invited the visitor to inspect the plant. The cutting and stitching machines, all new and strictly up-to-date, filled the floor spaces in every direction. The stock quarters and other necessary departments are filled with material ready for the shoe cutters and stitchers. The quarters for the handling of the various qualities of fine leathers of all kinds and shades, are commodious and thoroughly equipped for manufacturing the McKays, now in better demand in all markets. Only high grade shoes are put out by the Watson concern.

The factory offices have been completed and are among the finest to be found in any similar industrial organization in the state. They are not only extremely well lighted, but are equipped with flat mahogany desks and the usual office paraphernalia to be found in manufacturing establishments of 1922.

A real feature of the Watson Co.'s plant and a hobby with the energetic young president of the new Lowell concern, by the way, is the wonderful cleanliness of the workrooms. There is no waste material, scraps or refuse of any kind scattered about on any of the factory floors or workrooms, and no discarded remnants filling any aisles or corners. Workmen have had instructions and they follow them daily. The floors in the vicinity of the batteries of sewing machines are as neatly swept as the proverbial Dutch kitchen.

"Nothing in the world is better to keep insurance costs down," said Mr. Watson today.

The factory rooms on both floors are also newly painted and kept painted. The cover materials used are fireproof. All trucks used to wheel stock and manufactured shoes to and from the workrooms and storages, are also coated with fireproof slate-colored paint. Toilet facilities are modern and well equipped throughout.

The cost of equipping the Lowell factory was more than $3,000, according to the shoe manufacturer, but he considers it money well invested.

"For you see we like Lowell and are going to remain right here. We visited several cities before coming here, and had opportunities to save taxes in one or two places as inducements, but when we considered the matter very carefully, we felt that this city produced conditions that would meet our demands. We can secure competent help as we need it. When running full time, we shall have 300 employes on our payrolls. And when we renew operations April 15, we shall keep right on. We would not have spent so much money on this plant which you see here, equipped with everything necessary for the best kind of work, unless we intended to stay in Lowell. And we are glad that we came here."

BRITISH-AMERICAN BAND

A meeting of the British-American band was held last evening in the Fifth Street Baptist church with Rev. John M. Singleton, pastor of the Lawrence P. M. church in the chair. Routine business was transacted. It was announced that honorary membership cards are now in circulation and it is hoped that the British-Americans of this city will join in large numbers. A rehearsal of the band will be held at the Fifth Street Baptist church Thursday evening, March 9 at 7.30 o'clock.

MANY CIVIL SERVICE JOBS

Chamber of Commerce Notified of Several Positions to Be Filled

Examinations for Assistant to State Actuary, Banking and Insurance

The chamber of commerce has been notified of several positions to be filled through the civil service. On March 21 an examination for a male sales agent to be connected with the department of education, division of the blind, will be held. The salary connected with this office is $1200 per year and 3½ per cent. of the commission on sales, which sales should amount to at least $40,000 a year. It is desirable that applicants have a thorough knowledge of the broom trade and experience in selling brooms. The subject of the examination with their respective weights will be as follows: Training and experience, (5); report, (1); special questions on salesmanship (1); total, (10.)

On the same day examinations will be held for an assistant to the state actuary, department of banking and insurance, division of savings bank life insurance. This will be for males only. The salary is $1800 per year.

The duties of the position are to assist the state actuary in performing the duties required of him under section 15 of chapter 178 of the general laws. It is desirable that applicants have a practical knowledge of actuarial work and life insurance theory as applied in the computations of premiums and reserves, surrender and loan values and in the preparation of the annual statements and gain and loss exhibits of insurance companies. Applicants must not be over 45 years of age at the time of filing application. A certificate of date of birth must be filed with the application. The subjects of the examination and their respective weights will be: Training and experience, (4); practical questions on the duties of the office, (3); personality and fitness as determined by an oral interview, (3.) Applicants will be required to obtain at least 65 per cent. in training and experience and in the oral interview.

For Foreman Mechanic

On the 22nd an examination will be held for a foreman mechanic for the Danvers state hospital which is listed under the department of mental diseases. The position pays $1800 per year. The duties are to plan, supervise, be responsible for, and to personally assist in the handicraft work, carpentry, painting, tinsmithing, masonry and other related work connected with the maintenance and construction of buildings and equipment.

The subjects of this examination with their respective weights are: training and experience, (1); special questions on the duties of the position (2) total 3. Successful applicants will be required to file a certificate from a reputable physician as to their physical fitness for the position.

The names of veterans who pass the examinations will be placed on the eligible list in the order of their respective standing, above the names of all other applicants, as provided for in chapter 150 of the general laws, of 1919.

Only citizens of the United States who have been residents of Massachusetts for the past year have a right to apply. Preference in certification will be given to applicants who, at the time of filing application are residents of the city or town from which requisition is received.

As far as practicable, these examinations will be held in various centrally located cities throughout the state. Applications for this city may be had by applying to James H. Carmichael, the civil service representative.

In order to be entitled to receive a notice for the above scheduled examinations, an applicant should have his application on file at least 10 days before the date set for holding these exams. Persons filing applications later than this date may be notified at the discretion of the commissioner of civil service.

Notice of the time and place of each examination will be sent those having applications on file within the required time.

SUN BREVITIES

Best printing. Tobin's, Asso. Bldg.

Wire frames for lamps and telephones. Electric shop, 62 Central st.

Fire and liability insurance. Daniel J. O'Brien, Wyman's Exchange.

Ware Bros., tailors, have moved to Strand building, room 14.

When in need of flowers, think of McMannon, the Prescott street florist, as he grows them.

Friends of Mrs. Edith Toy of 49 Corbett street, will be sorry to hear that Monday, while leaving the house, she fell, breaking her arm.

Mrs. Benjamin Fortier of Montreal, Que., who for the past three weeks has been the guest of Mr. and Mrs. Arthur G. Leveille of Mt. Washington street, will return to her home this evening.

Rev. Servule Dozois, O.M.I., assistant superior general of the Oblate order with headquarters in Montreal, Que., is the guest of the Oblate Fathers of St. Joseph's, Notre Dame de Lourdes, Immaculate Conception and Sacred Heart churches of this city. The reverend gentleman arrived here yesterday from an extensive trip through the western part of Canada. Yesterday and today he visited the local houses of the order and tomorrow morning he will leave for New York. After visiting the Oblate houses in that state he will return to Montreal.

SHIFTERS — NOTICE — SHIFTERS
First Opening Dance
TONIGHT HIGHLAND CLUBHOUSE
Friday Evening, March 3rd, 8 O'Clock
Admission 50¢, Tax Included —— Savage's Orchestra

LEARN TO DANCE Bay State Dancing School
265 Dutton Street
Private lessons every day from 2 to 8 p. m. Class lessons every evening from 8 to 10.30. Individual instruction given each pupil
LADIES 40 CENTS | GENTLEMEN 50 CENTS
Ticket Entitling Holder to Four Private and Four Class Lessons, $5.
Telephone 3116